WEATHER OUTLOOK
Partly cloudy, becoming mostly sunny today with cooler temperatures in the 50s. Winds westerly 15-25 mph. Clear tonight and Friday with low tonight in low 30s. High Friday, 55-60. Saturday—Sunny and pleasant.

Granite City Press-Record

DEVOTED EXCLUSIVELY TO GRANITE CITY — MADISON — VENICE — PONTOON BEACH — MITCHELL
TWICE-A-WEEK — MONDAY AND THURSDAY

Vol. 66 No. 23 | 108 | GRANITE CITY, ILLINOIS, THURSDAY, MARCH 20, 1969 | FOUR SECTIONS —44 PAGES | TEN CENTS PER COPY

Safe Hit For $1000; Other Loot Recovered

Madison Police Find Merchandise Taken in 2 Recent Burglaries

A safe burglary in which thieves escaped with nearly $1000 in cash was reported early this morning by Madison police who at the same time announced recovery of a large amount of loot taken in two other recent Madison burglaries.

The safe looting occurred at the Friedman store, 421 Madison avenue, where police believe the thieves remained hidden past closing hours yesterday to gain access to the store offices, since there were no signs of forced entry.

The recovered loot consisted of articles taken in a burglary last weekend at the B & E Lumber & Supply Co., 1228 State street, and the burglary March 9 of the E. A. Friedman Co. warehouse, 612 State street, owned by the same firm whose safe was hit last night.

Police Discover Theft

Discovery of the safe robbery was made by cruising police who said they found a door open on the north side of the building about 2:30 a.m. today. They summoned E. A. Friedman, owner and operator of the store, who told officers the money in the safe appeared to be the main objective of the burglar since no merchandise appeared to be missing.

The offices were ransacked and the safe door was standing open when they discovered the theft, police said. They reported that the safe was unlocked.

Friedman said that a detailed inventory had not been completed this morning, but estimated the stolen cash amounted to about $1000. The thieves removed a bar across the doorway on the north side to leave the building, police said.

The loot taken in the B & E Lumber and Friedman Warehouse burglaries was found in a garage at a vacant building at Eighth and State streets by police acting on an anonymous telephone tip, and was taken to police headquarters yesterday after a two-day around the clock stake-out in an attempt to trap the thieves was unsuccessful.

Building Staked Out

Chief of Police Emmett Pazia said the stolen articles were found by police late Sunday night. Police were staked out near the building through Tuesday with off-duty officers taking four-hour shifts, Pazia said, in the hope that the thieves might return to pick up the loot. Yesterday police learned that the men they sought were aware the place was being watched and would not return.

The recovered items included power tools, wrenches, socket sets and other articles valued at $257 that were among about $500 worth of items taken in the B & E Lumber Co. burglary. Recovered loot from the Friedman warehouse burglary included a complete living room suite, kitchen cabinets and other furnishings. Friedman said the loss in the March 9 warehouse burglary was about $1000.

Home Burglarized

Burglars walked in through an unlocked door at the home of Floyd Burlingame, 2625 Iowa

(Continued on page 6, col. 1)

..BIRTHS..

Births recorded at St. Elizabeth Hospital:

GIRLS

Mr. and Mrs. Walter Conklin, 2100a Rock road, March 17, Tina Marie, five pounds, three ounces.

Mr. and Mrs. Dennis De Montmollin, GC Army Depot, March 18, Shelley Ann, seven pounds, 13 ounces.

Mr. and Mrs. Joseph Burmeister, 805 Alton avenue, Madison, March 18, Deborah Sue, seven pounds, seven ounces.

BOYS

Mr. and Mrs. Joseph Spillers, 3156 Rodger avenue, March 17, Michael John, eight pounds, 15 ounces.

Mr. and Mrs. Gary Carter, 2609 Nameoki drive, March 19, Stephen Ray, six pounds, 11 ounces.

MARVIN VAN METRE
"Y" Executive Director

Van Metre Named Executive Director For Local YMCA

The Tri-City Area YMCA board of directors hired Marvin E. Van Metre as its executive director at an official board meeting held Monday at the YMCA, according to William L. Harris, board president.

Van Metre, who succeeds the late Vernon C. Tharp, has been on the local "Y" staff staff since November 1966 as director of membership and adult program.

Prior to his move to Granite City, Van Metre served four different Associations since graduating from Iowa State University in 1950.

His first position was as youth director with the Washington, Iowa, YMCA, moving to a similar position with the Wauwatosa Branch YMCA in Milwaukee, Wis. In 1966 he became the executive director of the Waukesha County YMCA, a Suburb of Milwaukee. He went to the Racine, Wis., YMCA in 1960 as associate executive.

He is married and has five children and all are in the Granite City school system. His wife, Jean, teaches for the Granite City schools as an instructor of homebound students. She is also a graduate of Iowa State University.

Civic activities to which Van Metre belongs include the Granite City Rotary Club, the Mental Health Clinic Board and the Quad-Cities Social Concern Council, the latter of which he is currently president.

Thief Strips Car, Then Lets Air Out of Tires

A thief who apparently needed a variety of auto parts pried the lock off the garage door at the home of Winston Mayes, 1721 Third street, Madison, Tuesday night or Wednesday morning, and did a thorough job of stripping Mayes' 1967 sports model auto, Madison police reported.

He removed and hauled away the carburetor with chrome breather, the horn ring and the tachometer. He removed the glove compartment, two inside door handles and took a chrome strip from below a door panel along with the car's emblem.

The thief cut all the wires leading to the generator and then added insult to injury.

Before leaving he let the air out of the two front tires.

No New Filings for Three School Boards

No additional filing of petitions by candidates for school boards of the three local districts were made this week, though some petitions are still out in the Granite City district.

The filing period closes on Saturday, and administration offices of all three districts will be open until noon that day to accept petitions. The withdrawal date is Tuesday.

GC Seeks Way to Halt Sewer Breaks

Raising Lines, Plastic Sealer Proposed; Spat Over Special Projects

Expansion of the cost-plus sewer repair contract with A. H. Seebold Co., which already had been awarded the jobs of repairing three breaks in sanitary lines in the past six weeks, was approved Monday night by Granite City council members to include two breaks discovered over the weekend.

Cost of the repair work on the initial break along an easement in the 2500 block of Lynch avenue is not yet known, and not even an estimate could be obtained from the city engineer staff.

Council members do know the Lynch avenue break, which required about two weeks of pumping to dewater the soil to get to the broken 10-inch sanitary sewer line, will be costly, and steps were taken Monday night toward finding a means to prevent further sewer breaks "that could bankrupt the city." The sewer break cost also was a major factor during a later debate on special improvement projects.

2 Probable Methods

Recommended were an engineering study to determine if the sewer lines 10 to 14 feet underground in the Nameoki area should be raised—a project estimated to cost millions of dollars and possibly requiring another bond issue—and the possible pressurized sealing of the pipes with plastic from the inside.

After authorizing repairs at the breaks in the schoolyard at Nameoki grade school, opposite Amos avenue, and another in an easement at 2554 Waterman avenue, the council agreed to hear a proposal from the plastic sealing firm next week before proceeding with a survey to find if the lines should be relocated above the water table.

Repairs are under way at the break discovered over a week ago under St. Clair avenue at Wayne avenue and at a sinking manhole in the 3000 block of East 23rd street.

Alderman Moerlien said he had read about the plastic sealing process in municipal magazines and how it saved several cities from having to spend millions to rebuild sewers.

Explanation Next Week

Mayor Partney replied that he had conferred that day with representatives of such a firm

(Continued on page 5, col. 1)

Broadway Blocked at Venice by Derailment

The Broadway crossing of the GM&O Railroad at Main street in Venice was tied up for more than half an hour yesterday when several cars were derailed as the train was about midway over the crossing.

Venice police rerouted traffic from Broadway over Klein and Fourth streets while train crews took more than half an hour to replace the cars on the tracks. Cause of the derailment was not known.

The derailment occurred at 11:08 a.m., police reported.

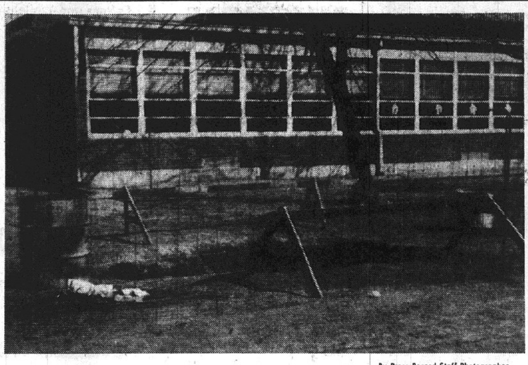

By Press-Record Staff Photographer

LARGE, COSTLY HOLE representing a sewer break under the Nameoki grade school yard off Amos avenue. Repairs are under way. So far, in a matter of a few weeks, five breaks in sanitary sewers have been discovered.

Caine Steel Co. Takes Possession Of New Plant

Caine Steel Co. officially took possession of its new $1 million plant in the Stephen Maeras industrial park on Monday, Mayor Stephen Maeras announced at a meeting of the city council Tuesday night.

The city financed construction of the plant and leased it to the firm. The city will begin collecting rentals of 10% a year on the cost of the development.

The rental will be in effect for 20 years, with the firm to make payments on the basis of the tax rate for the last 20 years of a 40-year agreement.

The council agreed to update the city's Civil Defense operations with funds from Title Six of the federal Civil Rights Act of 1964 at the request of the reorganized state CD organization.

Update CD Unit

Mayor Maeras said the state organization first requested that the city set up a CD unit and was informed that the local unit has been in operation continuously since 1951. The mayor said the state then recognized that the city has a good operating unit. There also was a Madison CD program during world war II.

The council approved a recommendation of consulting engineers to repair an expansion joint on the Chain of Rocks Bridge at a cost not to exceed $10,000, based on time and materials. The bridge is being closed for about three weeks.

The mayor was authorized to arrange for lane striping of Madison and McCambridge avenues and State street this spring, with the city to furnish the paint and the state to provide the labor and equipment.

Right Turn Sign

The state division of highways authorized a right-turn-only sign to be placed at McCambridge avenue at Edwardsville road as a safety measure, and an ordinance is being prepared.

Plans were announced for ribbon cutting ceremonies and an open house at the new Burger Chef drive-in at 12th street and Madison avenue at 10 a.m. Friday.

City officials and the council are to host 11 members of the Order of DeMolay at noon Friday to explain and demonstrate operations of city departments. The tour will begin after a luncheon.

A letter was received from

(Continued on page 5, col. 7)

Levees Here Built to Hold Expected Record High Water

Prospects of serious flooding are indicated along the Mississippi River north of the Quad-Cities within the next few weeks, as heavy snow in Minnesota and other northern states begins to thaw, according to reports issued by the St. Louis District Corps of Engineers and the U. S. Weather Bureau.

Above normal rainfall, coupled with a rapid snow melt in the north, could produce severe flood conditions along most sections of the Mississippi River.

As a preventive measure, the Granite City Army Depot has shipped more than three million sandbags in the past three weeks to various parts of the mid-west and requests for more sandbags are coming in daily, a Depot spokesman said.

In the event of emergency flood conditions, hundreds of generators and pumps are ready for shipment and an estimated one million sandbags still are on hand here.

The largest threat to the St. Louis District appears to be in a stretch of the Mississippi River between St. Louis and Saverton, Mo., centering south of Quincy, Ill., around Louisiana, Mo.

Meetings with levee district commissioners through the 26,000 square mile corps of engineers district have been set up. Teams of men also have been sent out to determine the availability of sandbags, lumber, plastics and other materials required for flood fighting. These same teams will also make a survey of local contractors and construction equipment that might be required for extensive flood fighting operations.

It is anticipated that representatives from the St. Louis Engineer District will meet with mayors and other civic officials to estimate the type and amount of flood fight effort required.

In this area, walls and dikes along the river were built high enough to withstand the highest flood recorded over a 50-year period, a Corps of Engineers spokesman said. At present, the river stage is a little over 8 feet.

Projected river rise at St. Louis—if snow melt is at a normal rate and precipitation very slight—is a crest of about 28.5 feet in May. Flood stage at St. Louis is considered to be 30 feet, but even at this point "there is no flooding to amount to anything," according to Dennis Slaughter, a hydrologist with the Weather Bureau in St. Louis.

Slaughter said there will be some flooding regardless of how fast the snow melts, but the amount of rainfall is the big question. With a normal melt and precipitation, it could be in excess of the floods of 1965 in this area, he explained.

Considerable flooding was experienced in 1965 on farmlands in the Chouteau Island area, between the Mississippi River and the Chain of Rocks Canal.

According to Mrs. Ruby Overbeck, executive director of the Tri-Cities Red Cross chapter, extensive disaster preparations are under way in communities such as Quincy and Hannibal.

Because of the current conditions and future forecasts, all chapters are reviewing their disaster preparedness plans to assure prompt and effective response to any emergency situation, the Red Cross official said.

Bi-State Buses Running After Drivers OK Pact

Bi-State Transit System buses resumed normal schedules today, ending a 19-day-old walkout of drivers and mechanics in a dispute over new contract terms.

Service was resumed following approval yesterday of a new contract offer in a close vote by members of Amalgamated Transit Union 788. The vote was 834-to-614 to accept the new contract.

Bi-State officials said the first run was started at 3:30 a.m. today on a St. Louis route and other runs were resumed under the regular schedule. Operation of school buses in local school districts which are driven by Bi-State drivers, were resumed for today's classes.

A fare rate increase will be necessary to meet the added cost of the salary boost, a Bi-state spokesman said. Added cost to the transit system budget for the first year will be about $1 million, he said.

The new contract offer grew out of an 11-hour negotiating session Sunday night and Monday morning in the offices of Mayor A. J. Cervantes in St. Louis.

It provides 60 cents per hour increase over a 30-month contract period.

Two earlier contract offers rejected by the uion called for 50 cents over two years.

The new contract sets up the 60-cent raise in four phases: 25 cents retroactive to March 1; an additional 10 cents on March 1, 1970; 15 cents on Sept. 15, 1970; and 10 cents on March 1, 1971.

The contract also provided longer vacations with employees eligible for four weeks after 13 years, and five weeks after 24 years.

The bus strike began March 1 upon expiration of the old contract and failure of the union and company to get together on new contract terms.

More than 100,000 regular commuters on the Illinois and Missouri sides have been affected by the strike which left 900 buses idle in the garages.

30 DAYS WITHOUT A QUAD-CITY
TRAFFIC FATALITY

Pontoon Village Wins--Speed Cut By State on Rt. 111

A four-year haggle between Pontoon Beach officials seeking to have the speed limit reduced on Highway 111 within the village boundaries and Illinois Department of Highway authorities was finally resolved Tuesday when state highway personnel erected 50 mph signs along the disputed stretch of roadway.

Thomas Staicoff, Pontoon village president, reported that six signs restricting highway speed to 50 mph were installed between Highway 162 to the south and north of Lakeview subdivision, near the village's northern-most boundaries.

The area, previously zoned for 65 mph speeds, includes the Pontoon road intersection, site of the majority of auto accidents in the village area the past two years.

Several requests by the Pontoon Beach board of trustees submitted to state highway officials over the last four years, which sought to have the speed limit lowered and traffic signal lights installed at the Pontoon road intersection, had been rejected as unfeasible.

Petitions were circulated among village residents in January and presented in person by Staicoff to William Cellini, director of the Illinois Public Works Department, Springfield. At that time, the official promised to have district highway engineers revise the speed limit and make a feasibility study of the Pontoon road intersection in reference to traffic lights.

"We intend to keep after the state until the need for traffic signal lights at the Pontoon road turnoff has been thoroughly studied and the problem resolved one way or another," Staicoff said.

In an effort to cut down the number of collisions at the unlighted intersection, the village board recently authorized installation of two large overhead street lights at Pontoon road and Highway 111.

Madison County Retains 1.0 Tax Multiplier

The coveted assessment multier of 1.0 has been reassigned to Madison county for the 1968 year, it was announced Tuesday by Miss Eulalia Hotz, county clerk.

The multiplier factor of 1.0 will eliminate any adjustments in 1968 property assessments established by the Madison County Board of Review and will permit Miss Hotz's office to proceed immediately with tax extension work.

Had the multiplier been changed all assessments would have had to be adjusted accordingly. Miss Hotz said she was assured the 1.0 multiplier would be continued during a telephone conversation with George Mahin, director of the Illinois State Revenue Dept.

Multiplying factors are set by the state revenue department on the basis of assessment ratios used by local assessors in determining property valuation for tax purposes. Unless valuations made locally average about 50% of full cash value, the state customarily increases the multiplier to bring assessments up to that ratio.

The total assessed valuation of Madison county on which 1968 tax bills will be based for collection this summer stands at a record high of $950,217,064. Last year it was $930,941,839.

Property assessments of the Quad-City area amount to $295,905,025, up $8,046,275 over 1967 values of $287,858,750.

Bulk of the Quad-City increase is in Granite City where the new assessment totals $172,076,635, up $5,100,350 over the 1967 valuation of $166,976,285.

Board On County Building Needs Seen

Commission Proposed After New Sheriff's Office Turned Down

Formation of a Madison county building commission to coordinate the county's building needs and to obtain properties was proposed at a meeting of the county board of supervisors Wednesday morning in Edwardsville.

A motion by Harry Briggs, Nameoki township supervisor to have the board's new buildings committee study the possibility, was approved after the board decided against awarding contracts to construct separate office facilities for the county sheriff's department.

Low bids totaling $102,242 for construction of the sheriff's office were read, in addition to architects fees of $6133, but there were immediate objections by some board members because of the proposed location of the building, next to the county jail, and a desire for coordination on new buildings.

Numerous reports of inadequacy in the century-old jail building, and the necessity for construction of a new jail soon, were cited.

Building Commission

After approval of the bids failed on a 33-to-14 vote, Briggs took advantage of the timing to revitalize previous proposals for the building commission.

He noted that state statutes permit such county commissions to issue bonds for new county buildings, and federal matching funds could be available.

Robert Ford of Wood River township, who is usually defeated in his suggestions and proposals, won some backing as he was the first to voice an objection to the sheriff's office expenditure.

He said that Economic Opportunities Commission facilities could be incorporated into a new building, in addition to other facilities.

Jail Inadequate

Marshall Smith, who called the current jail building "totally inadequate," said "we turn loose everybody we can." He admitted that recently an armed robber held in lieu of bond was freed because of

(Continued on page 5, col. 4)

Solenberger Leaving UF to Go to Quincy

John Solenberger, executive director of the Tri-City Area United Fund Office, submitted his resignation at the first meeting of the 1969 executive committee held yesterday at Sunset Hill Holiday Inn, effective June 1.

After serving in the local office for the past nine years, he will accept the position of associate director of United Fund of Adams county at Quincy, Ill.

Henry D. Karandjeff, president of the UF board, presided at the business meeting and announced his appointment of three men to join the board elected at the annual meeting held on Feb. 14. They are Richard Lich, president of the Castings Division of General Steel Industries; Homer Huber of Feder-Huber Furniture Co., and Paul J. Kemp, plant manager of A. O. Smith Corp.

After announcing the next meeting will take place on April 2, Karandjeff requested the committee develop suggestions for campaign leadership in the next drive set for October of this year.

He also wants suggestions for appointees to the Admissions and Distribution Committee, that considers all requests for funds resulting from the yearly drive.

Others attending were A. P. Steinhauser, Joseph Glik, George Becker, Leo Konzen, George Eubanks, Melvin O. McKay and Robert T. McCormick, member of the staff.

Solenberger and his wife, Mary, and two children, Daniel, a student at Grigsby junior high school, and Susanne, a junior at Granite City high school, reside at 4016 Vesci avenue. Another son, Michael, is married and lives at Holiday Hills Motor Court.

Job Openings Range from Bag Boy to Bookkeeper

Job openings continue to exist in the Quad-Cities, according to Malcolm A. Thompson, manager of the local office of the Illinois State Employment Service.

Thompson said today openings for males include plant workers, bag boys, greenskeepers, porter, salesman, accountant, welders and draftsmen.

Openings for women are stenographer, typist, bookkeepers and cooks. Interested persons should visit the Employment Service office at 2050 Iowa street, Thompson said. He stressed the service provides help in securing jobs to all persons.

There is no charge for this service which is provided by the state. The service also is available without cost or obligation of any kind to employees.

Persons who cannot visit the office may call 877-0810 and obtain further information, Thompson said.

By Press-Record Staff Photographer

IT'S SPRING, and yesterday's 72-degree weather brought out yard workers, including Mrs. Elmer Taylor, who is raking a winter's accumulation of debris from shrubbery at her home, 632 Broadway, Venice.

Reese's DRUG STORES

GRANITE CITY 876-2727
MADISON 877-0828
BELLEMORE 451-7560

FAMOUS
Cent-sational...Two-rrific
PENNY SALE

59¢ Size Walgreens Finest Quality ASPIRIN
5 gr. USP 100's
2 FOR 60¢
98¢ Size, 200's . . . 2/99¢

69c RUBBING ALCOHOL
with Wintergreen
Pint Bottle
2 for 70¢

$1.63 Size CONTACT LENS STERILE WETTING SOLUTION 2-oz. 2 FOR $1.64
$1.59 Size CONTACT LENS STERILE SOAKING SOLUTION 2 FOR $1.60
80¢ 16-Oz. MILK Of MAGNESIA MINT FLAVOR 2 FOR 81¢
49¢ MERCHUROCHROME 1-oz. 2 FOR 50¢
85¢ SIZE SMOKERS TOOTH PASTE 5¼ oz. nt. Walgreens. Refreshing. Potent cleanser. 2 FOR 86¢

Two-rrific BEAUTY AID

98c Hillrose K LOTION
Softens and Whitens Hands
6-oz. bottle
2 FOR 99¢

Perfection Cold Cream
7.5 oz. nt. wt.
2 FOR 1.08

45c Walgreen Nail Polish Remover
Non-Oily
4-oz.
2 FOR 46¢

$1.29 Emerald Green Shampoo
2 FOR $1.30

$1.69 Size Chambly MILK BATH with Cold Cream
Bath luxury. 32 oz.
2 FOR 1.70

$1.15 Lemon Scent Perfection Cold Cream
7.5 Oz.
2 FOR $1.16

$1.39 Size ANTACID LIQUID
Soothing relief. 12 oz.
2 FOR 1.40

$1.25 Size Walgreen TERPIN HYDRATE
with D-Methorphan
For Temporary Relief of Cough and Cold
4-oz. bottle
2 FOR $1.26

89c Po-Do Shave Cream
11-oz.
2 FOR 90¢

79c SIZE APC TABLETS Reduce Pain and Relieve Fever, bottle 100 - - - 2 for 80¢
85c SIZE AWAKE TABLETS Non Habit Forming Caffeine Tabs, 40's - - - 2 for 86¢
69c SIZE MILK OF MAGNESIA Tablets, bottle of 75 - - - 2 for 70¢
$2.98 AYTINAL JR. Chewable Vitamins, bottle 100 - - - 2 for $2.99

SUPER VITAMIN SAVINGS

$2.19 Size Chewable Children Vitamins
With IRON-60's
2 FOR 2.20

$3.79 Size Aytinal Vitamins
With Minerals
Bottle of 100's
2 FOR 3.80

Reg. $3.49 Hematinic Vitamins
Anti-Anemia Formula
bottle 100
2 FOR $3.50

$1.49 Size Diacalcium Phosphate
TABLETS
bottle 100
2 FOR $1.50

$2.79 Seller Vitamin E Capsules
50 MG
bottle 100
2 FOR $2.80

$4.98 Berite
With Vitamin C
2 FOR $4.99

Easter CANDY Gifts

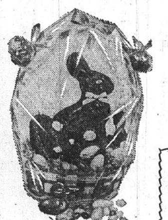

FILLED BASKETS EASTER
Chock Full of Candy and Toys . . .
79¢ $1.19
Giant FILLED BASKET $4.95

2-oz. Solid Chocolate BUNNIES 19¢

Cuddly PLUSH BUNNIES
Priced from 99c

Box of 10 Reese Peanut Butter Eggs . . . . .45¢

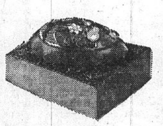

4-oz. Decorated EGG 49¢

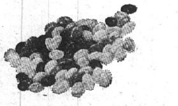

1½-Lb. Brach's Jelly Bird Eggs 49c

Giant 3-lb. CHOCOLATE JACK RABBIT $4.19

Brach's Fiesta Eggs . . . . 39¢
Brach's Marshmallow Eggs . . . . . . 39¢

HURRY! HURRY! HURRY!
Get Your PAAS EASTER egg coloring KITS
Hours of fun for

EASTER CARDS by Hallmark & Charm Craft
Shop Early - - -

PANGBURN'S Western Style CHOCOLATES
For EASTER
A joy to receive . . . a joy to remember — that's a beautiful PANGBURN'S Easter package for those you love. PANGBURN'S Easter Candies are the perfect gift to give or receive. Make your selection from the lovely assortment of PANGBURN'S gift packages in our Better Candy Department.

Whitman's CHOCOLATES
$2.00 a lb.
Whitman's Sampler
So Fine
So Famous
So Sure To Please
★ New Packages!
★ New Assortments!

PRESCRIPTION SPECIALISTS
★ ACCURACY ★ INTEGRITY ★ COURTESY
FREE Prescription Delivery

Area Firemen on 12 Calls--Mostly Grass Fires

Quad-City firemen were kept on the move Monday afternoon and Tuesday in a series of 12 fire calls — eight of them in Granite City. Most of the alarms in Granite City, Venice and Madison were for grass and auto fires.

Granite City firemen answered calls shortly before noon Monday to 2916 Willow avenue, at 12:05 p.m. to 1540 Lindell blvd., at 3:25 p.m. to 1645 Spring avenue, and at 3:57 p.m. to 2809 Willow avenue, all for grass and weed fires at which firemen reported there was no damage.

At 5 p.m. Granite City firemen were called to 2938 Madison avenue where a car owned by M. A. Graff caught fire. Damage was estimated at $100.

Another alarm at 11:30 p.m. Monday took firemen to 1900 Edison avenue where the contents of a curbstone refuse container had caught fire. There was no damage.

Tuesday, firemen were called at 8:30 a.m. to 19th street and the railroad tracks where a carburetor backfire set fire to the motor of a car owned by John Phipps. Firemen estimated damage of $50 to the auto. At noon Tuesday, Granite City firemen were called to 2300 Dale avenue to extinguish another weed fire. There was no damage.

Box Car Burns

A burning box car loaded with paper, the third such fire in recent months, took Venice firemen to the Terminal Railroad Association yards at 1:45 p.m. Monday. Firemen were at the scene an hour and a half. The freight car and cargo were damaged extensively. Cause of the fire was undetermined.

Venice firemen were called at 2:10 p.m. Monday to the Merchants Highline to extinguish another grass fire. They were at the scene nearly an hour. At 3:25 p.m. another alarm took firemen to a grass fire at 100 Granville street by the railroad tracks.

Madison reported one fire call Monday. Firemen there were called shortly before noon to Webster street and the railroad tracks to extinguish a weed fire.

Woman Hurt in Fall Seeks $20,000 from GC

Referred to City Atty. Scroggins by the Granite City council Monday night was a circuit court summons in a $20,000 personal injury suit filed by Mrs. Pauline Smith, 1740 Spruce street. Mrs. Smith was hurt in a sidewalk fall at Niedringhaus avenue and Maple street on March 1, 1968. The return date on the summons is April 4.

Also referred to the city attorney was a notice from George Filcoff, local lawyer, for Bryan L. Waggoner III and James Reese, 1103 Kirkpatrick Homes, whose auto was damaged when it slid into an excavation across Frickey's lane. It was pointed out the excavation for a city storm sewer line was not barricaded. Council members advised Scroggins to also notify the project contractor of the pending suit.

In a letter, Atty. Scroggins recommended the city pay $272 to Mrs. Gilbert Watson for damages to her car on March 4 when it was struck by a police car that went through a stop sign in a pursuit.

Scroggins was asked to follow up on his letter to the Metro-East Journal, East St. Louis, complaining of littering in the distribution of a handbill throughout the city. Scroggins said he was expecting a reply from the Journal's lawyer.

Several aldermen complained the distribution was cluttering yards and streets and residents are complaining. It was recommended that if corrective steps are not taken for door-to-door distribution that nuisance complaints will be filed.

Break Car Window

Vandals broke the rear window out of her 1958 auto parked at her home, Mrs. William Schrader, 642 Washington avenue, Venice, reported to police Monday. Officers said two bricks were thrown through the window and were found inside the auto.

Granite City Press-Record
Published Monday and Thursday by
QUAD-CITY PUBLISHING CO.
1815 Delmar Ave. Granite City, Ill.
Second class postage paid at Granite City, Ill. 62040

Subscription Rates
Per copy 10c

Mail Subscriptions

	Year	6 Mo.
City Rural Routes	$ 9.20	$4.60
Zones 1-2	11.00	5.50
Zone 3	11.40	5.70
Zone 4	12.00	6.00
Zone 5	12.80	6.40
Zone 6	13.40	6.70
Zone 7	14.00	7.00
Zone 8	14.50	7.25
Servicemen	5.60	2.80

Area Code 618
Telephone: 876-2000

Rendleman New Director of 1st GC National Bank

Harold R. Fischer, chairman of the First Granite City National Bank, announced today the appointment of John S. Rendleman, chancellor of the Southern Illinois University-Southwestern campus, as a director of the bank.

"It is very gratifying to all of us that Mr. Rendleman has consented to join the First Bank Team," Fischer commented. "We are confident that with his rich background of experience in both the business and academic fields, he will make an invaluable addition to our board of directors and that his counsel and advice will be very helpful to our administrative staff."

Rendleman, a native of Anna, Ill., now resides at 219 South Charles avenue, Edwardsville. He is married to the former Lenora Norris, of Jonesboro, Ill., and has five children.

Rendleman was graduated from the Anna-Jonesboro high school and attended the College of St. Thomas, St. Paul, Minn.; the University of Minnesota, Minneapolis; Iowa State College, Ames; and was graduated from Southern Illinois University, Carbondale, in 1948, with a B.S. degree. He was graduated from the University of Illinois College of Law in 1951 with a J.D. degree, where he was a member of Sigma Alpha Epsilon and Phi Delta Phi.

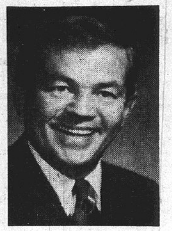

JOHN RENDLEMAN
New Director

Careless Driving Count

Edward Grote, 2420 Illinois avenue, was ticketed by police at 23rd street and Madison avenue about 9:30 p.m. Tuesday on a charge of careless driving.

Liquor Store Employee Suffers Gunshot Wound

Grant Dawson, 32, of 2512 Lincoln avenue, was wounded in the right hand shortly after 4 p.m. Monday when a man fired one shotgun blast at him from a car as Dawson stood in the doorway of the Naborhood Liquor Store, 2530 Nameoki road, where he is employed.

Dawson was taken to St. Elizabeth Hospital where he was treated for punctures from several shotgun pellets and released.

Police said Dawson was standing in the doorway of the liquor store when a green auto approached, stopped and the driver fired at him. The car then sped away.

Police were given a description of the motorist and the car along with a license number, and at 1:45 p.m. Tuesday, LeRoy Smith,, 28, of 2642 Lincoln avenue, was taken into custody on a warrant filed by police charging aggravated battery. Smith posted bond and was released for a hearing April 2.

3 Auto Crash Victims Still Hospitalized

Physicians at Firmin Desloge Hospital, St. Louis, are hopeful that Miss Barbara Heth, 17, daughter of Mr. and Mrs. George Heth jr., 3022 Washington avenue, will regain consciousness at anytime and report her condition improving, her father said yesterday.

The Granite City high school senior was one of five young people injured in a two-car crash at 19th and Adams streets last Thursday afternoon. Miss Heth, who was thrown from the vehicle, also suffered a fractured collar bone and badly lacerated right foot, her father said.

Robert Clark, 22, of 2433 (r) Missouri avenue, driver of one of the vehicles, remains in fair condition at Firmin Desloge Hospital, where he was removed from the hospital's Intensive Care Unit earlier this week. He sustained lacerations to the scalp and head injuries.

Robert Turner, 20, of the Missouri avenue address, a passenger in the Clark auto, is in satisfactory condition today at St. Elizabeth Hospital. He suffered lacerations to the scalp and right knee and multiple abrasions.

Edward Finazzo, 18, of 2120 Saratoga avenue, operator of the car in which Miss Heth was riding and another passenger, Miss Carol Hagnauer, 17, daughter of Township Supervisor and Mrs. Nelson Hagnauer, 2708 Saratoga, were released from the local hospital Tuesday.

READY MIX CONCRETE
CALL LYBARGER
452-3107 or 452-6180

Council Reduction Backers Say 'Yes' Vote Saves Money

"What are all those 'Vote Yes. Apr. 1' stickers doing on auto bumpers in Granite City? I thought that was the day we are to vote on city and township officials."

Such comments are numerous because the stickers fail to give details, and because there has been little public discussion on the referendum to reduce ward representation to one alderman each instead of the present two aldermen.

An informal organization headed by Warren L. Decatur circulated petitions to obtain the referendum and at present is encouraging Granite Cityans to cast a favorable vote.

The stickers intentionally say little because it is hoped to arouse public interest.

Seek Public Awareness

Those who ask questions about the ballot are provided with answers. And it is felt that, by asking, a voter has recognized the existence of the referendum—a major hurdle in the development of public backing.

What is the relatively quiet campaign all about?

The ballot will ask, "Shall the city of Granite City restrict the number of aldermen to one-half of the total authorized by Section 5-2-2 of the Illinois Municipal Code, with one alderman representing each ward?"

Space is provided for an "X" for either "Yes" or "No."

The stickers urging a "Yes" vote are blue. So are the special ballots, which will be given to voters at the same time they receive their ballots to choose aldermen and other city officials.

Savings—Not More Taxes

The group supporting passage stresses that, unlike most referendums, a favorable vote will not mean a tax increase.

In contrast, city expenses would decrease, through eliminating the pay of half the aldermen. Also, the group believes that a smaller council would achieve improved municipal efficiency, resulting in substantially greater savings to taxpayers.

At least three present aldermen are urging their constituents to vote "Yes," even though it could mean elimination of their council positions. Most aldermen have taken no public stand but are believed to be against the proposed reduction in council size.

State Law Outlined

The Illinois Municipal Code notes in Chapter 24, Section 5-2-3, Restriction on Number of Aldermen and Submission to Electors, that:

"In any city or village of less than 100,000 inhabitants, a proposition to restrict the number of aldermen to one-half of the total authorized by Section 5-2-2, with one alderman representing each ward, shall be submitted to the electors if a petition requesting such action is signed by electors of the municipality numbering not less than 10% of the total vote cast at the last election for mayor or president of the board of trustees of the municipality and is filed with the city or village clerk not later than 45 days preceding the election at which the proposition is to be voted upon.

"The provisions of Division 2 of Article 3 relating to the notice and conduct of elections shall govern the submission of this proposition.

"If a majority of those voting upon the proposition vote in favor of it, all existing aldermanic terms shall expire as of the date of the next regular aldermanic election, at which time a full complement of aldermen shall be elected for the full term. As amended by act approved July 25, 1963. L. 1963, p. 1938.'

In suggesting passage of the referendum, the group led by Decatur makes such points as these:

"1. Present aldermen vote against each other more times than a single alderman would be absent. When they vote against each other, the ward in effect has no representation.

Seven Can Set Policy

"2. The school board is run with seven men with no pay, and their budget is three to four times that of the city budget.

"3. Last but not least is the saving in salary. Each alderman receives $50 per meeting; seven times that is $350."

Petitions containing 1800 signatures were filed Sept. 20 in the hope of having the issue decided simultaneously with the Nov. 5 general election. Only eight days were utilized, in meeting the filing deadline and topping the minimum requirement of 1500 signatures.

However, the council voted on Oct. 21 to schedule the referendum on the same day as the biennial aldermanic election. This action delayed the effectiveness from the spring of 1969 to the spring of 1971, assuming a favorable public vote.

New State Position For Miss Cunningham

Miss Evelyn Cunningham of Springfield, Ill., formerly of Granite City, West Central Regional consultant nurse, has been appointed acting Regional Health Officer. She will temporarily fill the position vacated by the death last October of Dr. Wilmer M. Tolbert.

Dr. Tolbert served as West Central regional health officer from 1935 until his death in 1968. Miss Cunningham will continue her regular position. She received her Bachelor of Science degree in Nursing at St. Louis University and began her work with the Illinois Department of Public Health as a clinic nurse in Madison county in 1946. She is a daughter of Mrs. Bertha Cunningham, 2903 East 24th street, and the late Fred Cunningham.

Loses Wallet, $87

Arthur Theis, 2102 Alexander street, reported to police Wednesday morning that he had lost his wallet and $87 in the vicinity of the Union Division plant of Miles Laboratories.

EASTER
SUNRISE SERVICE
6:30 A.M.
First United Presbyterian Church
22nd and Delmar Ave., Granite City
Easter Breakfast
Fellowship Hall—7:30 A.M.

John Wyatt, 67, Dies; Retired Pipefitter

John Wyatt, 67, of 2258 Delmar avenue, was pronounced dead upon arrival at St. Elizabeth Hospital at 1:05 p.m. Tuesday. Ill since last October, his death was attributed to cancer.

Born in Stewart county, Tenn., he had lived in this area since 1941. He had retired two years ago after having been employed as a pipefitter at Granite City Steel Blast Furnace.

Mr. Wyatt was a member of the Second Baptist Church.

Surviving are his wife, Gerline; and four daughters, Mrs. Maxine Rutter, Mrs. Frances Rossi, of Granite City, Mrs. Betty Snyder of Lebanon, Pa., and Mrs. Shirley Nolan, Pocahontas, Ill.; 19 grandchildren and six great-grandchildren.

Funeral services are given in today's obituary column.

Mrs. Estelle Marcus, 70, Dies; Ill 4 Months

Mrs. Estelle L. Marcus, 70, of 2417 Adams street, died at 8:45 a.m. Wednesday at the Colonnades Nursing Home of Cancer. Ill since November, she had been a patient in the nursing home for three weeks.

Born in Dover, Tenn., she made her home in Granite City since 1918. She was a member of the Second Baptist Church and a former Sunday school teacher there for many years.

She is survived by her husband, Charles H. Marcus; one son, Charles "Bob" Marcus; and a daughter, Mrs. George (Betty Lou) Boston of Collinsville; seven grandchildren and one great-grandchild.

Funeral arrangements are given elsewhere in this issue.

Checks for Poll Judges Ready at GC Twp. Office

Granite City Township Supervisor Nelson Hagnauer announced today that pay checks for polling place judges in the March 11 primary election for state senator are now available at the township office, 1808 State street.

Office hours are from 9 a.m. to 5 p.m. Monday through Friday.

SAVE AT Carp's DEPARTMENT STORES
For Easter Dress-up Time!
10-WAY BOYS SUITS
$12.99 value $10.99
New 4-piece outfit that can be worn in 10 different combinations. Get a jacket, reversible vest, one pair of solid color pants and a plaid pair. Wear as a complete matching suit or in many sport combinations. Sizes 6-12.
BOYS SUITS
$16.99 value $14.99
Smart new 3-button Ivy styling in fine blends and cross dyes. Blue, whiskey or black, sizes 6-18.
PERMANENT PRESS DRESS SHIRTS
Carps Low Price $1.79
Short sleeve no iron blends in regular and Ivy collar styles. Whites and pastels, sizes 6-18. Others at $1.99.

SAVE AT Carp's DEPARTMENT STORES EASTER
EXCITING NEW COLLECTION OF
GIRLS DRESSES
SIZES 1-3 and 3-6X
She'll dazzle the Easter Parade with one of these new Spring darlings. All the easy care fabrics in new fresh styles and colors.
$2.99
7-14 sizes from $3.99
INFANT TO MISSES ANKLETS
Turn down tops, crew, Morpuls and knee-hi styles in combed cottons or nylon. White and colors, sizes 4-11.
25¢ up
GIRLS 2 to 14 PANTIES
Big selection in cottons or rayons, solids or prints, white or colors in elastic leg brief style.
39¢
GIRLS NO-IRON FULL SLIPS
Kodel-cotton permanent press blend with lace and embroidered trims. White, 4-14.
$1 up
GIRLS DRESSES & DUSTER COAT SETS
Sleeveless dresses with full length coats. Matching or contrasting ensembles in many styles, fabrics and colors.
$5.99 up
BOYS SHIRT BONANZA
DRESS-SPORT & KNITS
our regular $1.99
Your Choice
3 for $5
New Spring arrivals in cottons and permanent press blends. Ivy button downs, regular, high crews and fashion collars. Newest Spring colors in solids, stripes and plaids. Sizes 6-18.
JUNIOR BOYS SLACK SETS
$2.99 up
New Spring sets in easy care fabrics. Solid or plaid shirts with contrasting slack. Sizes 3-7.
JR. BOYS SPORT SHIRTS......... $1.99
JR. BOYS SUITS....... $6.99
JR. BOYS 10-WAY SUITS $11.99
BOYS GUARANTEED WEAR SOCKS
Orlons, nylons and cottons, guaranteed to wear for 1 year. Darks, mediums and pastel colors, sizes 6-16.
39¢ up
BOYS REDI-TIED TIES
Newest colors and patterns in jr. boys and prep boys models. Also bow ties.
69¢ up
BOYS NO-IRON DRESS SLACKS
Ivy model with color coordinated ribbon belt and lining. Tapered fit in regular 8-18 or slim 8-16. Sharp new colors.
$4.99
GIRLS SHOES
All new styles including the new "Baby Doll" look and fancy T-strap styles. Look to Carps for style and quality at lowest prices.
$4.99 others from $2.99
BOYS SHOES
Choose from classic oxford styles or the newest he-man look slip-ons with bold metallic ornaments. Genuine leather uppers, rugged PVC soles and heels.
$5.99 others from $2.99

SAVE AT Carp's DEPARTMENT STORES
TOOL RIOT
values to $1.49
49¢ ea
3 PIECE
2 CANS
15 PIECE
20 BLADES
TWIN PACK
PLASTIC RIOT
EXTRA HEAVY GAUGE BY FESCO
20 GAL. TRASH CAN
Guaranteed 7 years against breakage and cracking. Built-in handles in top and sides.
GUARANTEED 7 YRS.
Your Choice $1.97 $3.95 values
44 QUART VENTILATED HAMPER
Ventilated top and bottom, smartly styled in choice of decorator colors.
DECORATOR COLORS
40 QT. SWING TOP WASTE CONTAINER
Smartly styled in choice of decorator colors. A great value buy!
60 QUART WASTE BASKET
Jumbo size with built-in handles. Perfect for kitchen or work shop. In colors.
Panasonic 12" PORTABLE TV
75 Sq. In. of sharp picture detail; front mounted speaker; all-channel VHF-UHF; lightweight; 1 year warranty of picture tube, parts and labor.
OUR REG. $79.88
$69.88
SAVE $10

Obituaries

BONE, BENTLEY O., 3216 Wilshire drive. Entered into rest 8:40 p.m. Wednesday, March 19, 1969, St. Elizabeth Hospital.

Beloved husband of Mrs. Donna Bone; dear father of Harold, Harley and Sherman Bone, Mrs. June Hecht, Mrs. Helen Bradshaw and Mrs. Ramona Sullivan; dear brother of Haven Bone, Mrs. Ina Harris and Mrs. Betty Jackson; dear grandfather and great-grandfather.

Funeral services 1 p.m. Saturday, March 22, Tri-City Park Tabernacle Church, Clark avenue and Maryville road, from MERCER MORTUARY, 1415 Niedringhaus avenue. Interment St. John's Cemetery, 2901 Nameoki road. Friends may call after 7 p.m. today.

BUENGER, WILLIAM JOHN, Rural Route One, Box 1271, Granite City. Entered into rest 6 p.m. Monday, March 17, 1969, St. Elizabeth Hospital.

Dear brother of Charles Buenger, Louis Buenger, Walter Buenger, Mrs. Amelia Willaredt, Mrs. Mary Schaper, Mrs. Emma Branding, Mrs. Clara Beckmann; dear uncle.

His remains will lie in state at MERCER MORTUARY, 1416 Niedringhaus avenue. Funeral services at 2 p.m. Thursday, March 20, St. John United Church of Christ, 2901 Nameoki road. Interment St. John's Cemetery, 2901 Nameoki road.

GLISSON, CARROLL FRANKLIN, Rural Route Two, Staunton, Ill. Entered into rest 5:50 a.m. Sunday, March 16, 1969, Community Memorial Hospital, Staunton, Ill.

Beloved husband of Mrs. Lorena Glisson; dear father of Dennis Carroll, William David, Donald Ray, Bruce Dwayne, Douglas Franklin, Donna Sue and Deborah Faye Glisson; dear son of William Roy Glisson and Mrs. Effie Calahan; dear brother of Daniel Lee Guymon, Mrs. Juanita Triplett and Mrs. Elizabeth Whitworth.

His remains were taken from the LESICKO FUNERAL HOME, Livingston, Ill., to the Livingston Baptist Church for services at 2 p.m. Tuesday, March 18, with Rev. Robert Leigh officiating. Interment Salem Cemetery, Alhambra.

GREENMAN, BARNETT LEE ROY, 2307 August street. Entered into rest about 11:30 a.m. Wednesday, March 19, 1969.

Beloved husband of Mrs. Geneva Greenman; dear father of Mrs. Janice K. Wideman, Gary Lee and Rickey Gene Greenman; dear son of Mrs. Fannie Greenman; dear grandfather.

Funeral services 10 a.m. Monday, March 24, MERCER MORTUARY Chapel, 1416 Niedringhaus avenue. Interment Jefferson Barracks National Cemetery, Jefferson Barracks, Mo. Friends may call after 7 p.m. Saturday.

GREGORY, HOWARD ELMER SR., 128 Voight place, Mitchell. Entered into rest about 4:20 a.m. today, March 20, 1969.

Beloved husband of Mrs. Alice Gregory; dear father of Marine Howard E. Gregory jr., Airman Jerry Gregory, Marine Edward Gregory and Miss Brenda Gregory; dear son of Mrs. Bessie Bond; dear brother of Mrs. Loretta Atchison, Mrs. Pat Wallis, Mrs. Edna Carter and Mrs. Margery Borth; dear grandfather.

Funeral arrangements pending at LAHEY FUNERAL HOME, 501 Madison avenue, Madison (876-6222).

HOLMAN, VIRGIL KEEN, 2714 Harding blvd. Entered into rest 11 p.m. Tuesday, March 18, 1969.

Beloved husband of Mrs. Opal Holman; dear brother man, Mrs. Edna Tarasovich of Kelly Holman, Jesse Hol- and Mrs. Esta Reidelberger.

Funeral services will be held at 1 p.m. Friday, March 21, LAHEY FUNERAL HOME Chapel, 501 Madison avenue, Madison. Interment Sunset Hill Cemetery, Edwardsville township. Rev. John Polizzi will officiate. Friends may call after 7 o'clock tonight.

MARCUS, MRS. ESTELLE L. 2417 Adams street. Entered into rest 8:45 a.m. Wednesday, March 19, 1969, Colonnades Nursing Home.

Beloved wife of Charles H. Marcus; dear mother of Charles "Bob" Marcus, Mrs. Betty Lou Boston; dear grandfather, great-grandfather and father-in-law.

Funeral services 10 a.m. Saturday, March 22, MERCER MORTUARY Chapel, 1416 Niedringhaus avenue. Interment Sunset Hill Cemetery, Edwardsville township. Friends may call after 7 p.m. today.

MC DONALD, MRS. DAISY MAY, 1230 Robins street, Venice. Entered into rest 2:05 p.m. Monday, March 17, 1969, St. Elizabeth Hospital.

Beloved wife of the late August McDonald; dear mother of Raymond A. McDonald, Mrs. Edith Seuffert, Mrs. Genevieve McComis, Mrs. Elizabeth Revelle; dear sister of Mrs. Florence Porter; dear grandmother, great-grandmother and mother-in-law.

Her remains were taken from LAHEY FUNERAL HOME, 501 Madison avenue, Madison, at 11:30 a.m. Wednesday, March 19, to the First United Presbyterian Church, Third and Ewing streets, Madison, for services at 2:30 p.m. Interment Sunset Hill Cemetery, Edwardsville township.

WYATT, JOHN, 2258 Delmar avenue. Entered into rest 1:05 p.m. Tuesday, March 18, 1969.

Beloved husband of Mrs. Gerline Wyatt; dear father of Mrs. Maxine Rutter, Mrs. Frances Rossi, Mrs. Betty Snyder and Mrs. Shirley Nolan; dear grandfather, great-grandfather and father-in-law.

Funeral services will be held at 1 p.m. Friday, March 21, MERCER MORTUARY Chapel, 1416 Niedringhaus avenue. Interment Sunset Hill Cemetery, Edwardsville township.

Monuments and Markers
NEW GLEAMING STOCK WORK ARRIVING CONSTANTLY
OPEN SUNDAY
Cocagne
MONUMENT WORKS
1711 State St. 876-0426

Monuments
. . . whose eternal beauty is backed by the strongest guarantee in the monument industry.
BARRE GUILD Monuments
SAMPSON MONUMENT SALES
R. R. 4, EDWARDSVILLE, ILL.
Opposite Sunset Hills Cemetery
Harry Sampson, Owner 656-1640

Rate Rising, Schools Await Bond Issue Bids

Another increase in the prime rate of major banks this week has clouded the Granite City school district $4,750,000 construction bond sale at 7:30 p.m. next Wednesday, but there is still hope of receiving bids below the 5% interest rate limit stipulated on the Dec. 7 ballots.

Some school bond sales with 5% and 5½% ceilings elsewhere in the U. S. have failed to attract bids this year, and the outlook darkened when several major banks added ½ of 1% early this week to the interest they have been charging their biggest and most credit-worthy borrowers.

Despite the trend, there is optimism here because of the relative soundness of the property tax base and the financial condition of local governmental agencies.

Over 200 sets of information have been given out by the school district to financial institutions, and sources of two potential bids were active this week in compiling information on this community, Supt. Bob J. Davis told the Press-Record today. The bonds are tax-exempt, adding to their attractiveness.

Bentley O. Bone, 73, Dies; Ill One Week

Bentley O. Bone, 73, of 3216 Wilshire drive, died at 8:40 p.m. yesterday at St. Elizabeth Hospital. He had been ill one week and a patient the same length of time.

Prior to retirement, Mr. Bone had been employed 26 years as a crane operator at Granite City Steel Co. He was born in Carter county, Mo., and had resided here more than a quarter century.

He was a veteran of world war I and a member of VFW Post 1300, and the Tri-City Tabernacle Church.

Survivors include his wife, Mrs. Donna Bone; three sons, Harold, Harley and Sherman Bone, all of Granite City; three daughters, Mrs. June Hecht, Mrs. Helen Bradshaw and Mrs. Ramona Sullivan, all of Granite City; one brother, Haven Bone of Fredrickstown, Mo.; two sisters, Mrs. Ina Harris of Ellsinore, Mo., and Mrs. Betty Jackson of Orlando, Fla.; 18 grandchildren and one great-grandchild.

Funeral arrangements are given in today's obituary column.

Traffic Charge

A ticket charging careless driving on Nameoki road was issued Wednesday to Robert McElroy, 3316 Village lane.

Pvt. Michael Ireland Has Advanced Training

Army Pvt. Michael L. Ireland, 19, son of Mr. and Mrs. Silvia Ireland jr., 14 Lakeview drive, has just completed advanced training as a combat engineer at Fort Leonard Wood, Mo.

During his eight weeks training he received instruction in combat squad tactics, use of infantry weapons and engineer reconnaissance.

Hearing on Littering

James E. Harden, Caseyville, a distributor for an East St. Louis publication, the Band Wagon, pleaded not guilty to a charge of littering private property in Madison at a hearing before Magistrate William Johnson Wednesday morning in Madison. He asked for a jury trial. The charge, which involved a throw-away advertising paper, was filed by Police Chief Emmett Pazia.

Crash on Grand Ave.

Involved in a collision Wednesday afternoon in the 2200 block of Grand avenue were autos driven by David Pontious, 1645 Second street, who was pulling away from the curb, and Janece Travis, 2157 Benton street. Pontious was charged with improper start from a parked position.

Conduct, Liquor Counts

Carlton J. Turner, 22, of Rural Route One, was charged with disorderly conduct at 1:15 a.m. today after he was arrested by a state trooper on a charge of illegal transportation of liquor.

Improper Muffler Charge

Danny Tucker, 1802 Skeen street, Madison, was issued an arrest ticket Tuesday afternoon at 30th street and Madison avenue on a charge of operating a 1956 auto with an improper muffler.

Rear Wheels Stolen

Lawrence Mazely of Gillespie, reported to police at 8:30 p.m. Tuesday that thieves had removed the two rear wheels and tires off his 1963 auto while the car was parked on the General Steel Industries lot.

Two-Car Collision

Autos driven by Richard Spurrier, 2229 East 23rd street, and Betty Duke, 2205 Wilson avenue, collided Wednesday afternoon at 23rd street and Washington avenue.

Autos Collide

Involved in a collision Wednesday afternoon at 25th and Iowa streets were autos driven by David Reeder, 5032 Lakeview drive, and Pauline Harris, 2168 Roberts avenue.

19 Undergo Surgery At Local Hospital

The following are recovering at St. Elizabeth Hospital from surgery which they underwent since Monday:

Larry Tucker, 2648a Grand avenue; Christine Strieunoski, 1634 Second street, Madison; Jeanne Vick, 1929 Pontoon road; William Boelling, Edwardsville; Mina Morris, 2544 Lynch avenue; Norma Allen, 1937 Skeen street, Madison; Robert E. Hands, 2163 Delmar avenue; Carol M. Moerlien, 2209 Washington avenue; Darrell Gibbs, 1647 Seventh street, Madison.

Alberta Christ, 2059 Cleveland blvd.; Naomi Randall, 1944 Joy avenue; Larry Hildreth, 2033 Delmar avenue; Debra Lux, Florissant, Mo.; Joseph Yobby, 2134 Iowa street; Charles Hackney, 1613 Third street, Madison; Andrew Sanders, 1430 Fifth street, Madison; Martha McIlvoy, 62 Riviera drive; Maud Pirtle, 2659 Highway 67; Margaret Wiesehan, 22 Briarcliff.

Scrap Metal Discussed

Herman Odell reviewed operations of his scrap metal firm in the midwest market in an address to Madison Rotarians yesterday. A member of the club, he operates the Odell Iron & Metal Co., Madison, which has grown to a staff of seven since being started 14 years ago.

Pruning Program Sunday

The public is being encouraged to attend a free program at 2 p.m. Sunday at the Wilson Park ice skating rink on "Pruning of Evergreens." Taking part will be Wayne B. Siefert, University of Illinois Extension Service horticulturist.

EVENING ETUDE CLUB MEETS AT KABURECK HOME

The home of Miss Rosemary Kabureck, 2929 Dogwood drive, was the place of meeting last night for the Evening Etude Music Club.

Present were Mesdames Jack French, Alan Dale, Joseph Bilbrey, Richard Branding, Robert Kozielek, Joseph Owens, Victor Suroff and Miss Elsie Maylath.

The program consisted of a talk on "Classical Music" by Mrs. Suroff, and piano selections by Mrs. French and Mrs. Kozielek. Refreshments were served.

GIRL SCOUTS TOUR UNION DIVISION

Junior Girl Scouts of Troop 1099 toured the Union Division plant of Miles Laboratories Wednesday afternoon, accompanied by their leader, Mrs. Mary Swatzell, co-leader, Mrs. Jean Parks, and others.

The group gathered in the conference rooms to meet officials of the company who explained the operation of the plant before the tour. Twenty girls participated.

BAKE SALE PLANNED

A bake sale sponsored by the Granite City Newcomers Club will be held at Maryland Supermarket, 2205 Pontoon road, on Saturday. The sale will begin at 9 a.m. and continue throughout the day. Several foreign dishes will be featured.

Charter Member Is Honored

A charter member of the weekly Sewing Circle of St. John's United Church of Christ, Mrs. Pauline Schroeder, who was celebrating her 90th birthday, was honored Wednesday. The pastor, Rev. Paul Surbey, who was also observing a birthday, shared honors with Mrs. Schroeder.

Many gifts, including an anniversary cake and flowers were presented to Mrs. Schroeder who is a regular quilter each Wednesday at the church.

Others present were Mrs. Grace Branding, Mrs. Marie Wille, Mrs. Mabel Bunselmeyer, Mrs. Lena McCloskey, Mrs. Charlotte Vorwald, Mrs. Etta Wilson, Mrs. Marie Stromlund, Mrs. Irene Hendricks, Mrs. Freda Flaxbeard, Mrs. Clara Winter, Mrs. Alysia Seipel, Mrs. Katharine Roman.

Mrs. Georgia Surbey, Rev. Surbey, Mrs. Minnie Pike, Mrs. Ivy Brandes, Mrs. Esta Werner, Mrs. Clara Harbig, Mrs. Myrtle Landwehrmeier, Mrs. Helen Schafer, Mrs. Lydia Willaredt, Mrs. Minnie Krauskopf, Mrs. Betty Townsley, Miss Freda Dexheimer of Granite City, and Mrs. Hulda Landwehrmeier of Edwardsville.

Other March birthday members are Mrs. Branding, Mrs. Wille and Mrs. Bunselmeyer.

Easter Party For Children

Members of Iota Psi Chapter of Beta Sigma Phi sorority entertained their children at an Easter party last night in the home of Mrs. Marty Herman, 2319 Zippel avenue.

Don Menke, local magician, entertained the children assisted by Carla Macios, Kelley Corey, Brad Harris and Jeff Winters.

Present were Mrs. Joann Macios and children, Carla, Mark and Kathy; Mrs. Joann Kalert, Mike and David; Mrs. Pat Takmajian and Laura; Mrs. Ursula Lackey, Gerald, Joann, Glen and Matthew; Mrs. Barbara Painter, Rhonda, Robin and Mike; Mrs. Lois Mullen, and Mary; Mrs. Herman and Debbie and a niece, Lorrie Saltich; Mrs. Joyce Corey, Shelly and Kelly; Mrs. Marilyn Harris, Ann and Brad; and Mrs. Pat Winters and Lori, Jeff and Lanee.

ANCHORAGE SR. CITIZENS POT LUCK DINNER

The Anchorage Senior Citizens held a noon pot luck dinner in the recreation hall Wednesday with 90 present, including a number of candidates for city offices.

Plans were made for entertainment by the Salvation Army on Monday evening at 7 o'clock, and for a birthday party March 26 at 2 p.m.

DAV AUXILIARY HOLDS MEETING

The Disabled American Veterans Auxiliary held a social meeting last night at the DAV hall with Mrs. Mildred Taylor as hostess.

Prizes were awarded to Mrs. Marie King, Mrs. Taylor, Mrs. Helen Miller, Mrs. Vivian Craycraft and Mrs. Ruth Hale.

NEWCOMERS DISCUSS STYLE SHOW, TEA

The Newcomers club held its March meeting Monday evening at Bert's Chuckwagon with Mrs. Betty Schuster, president, presided.

Mrs. Donna Jones presented a secretarial report in the absence of Mrs. Gloria Tanner, who was called out of town due to a death in the family.

A financial report was given by Mrs. Jean Van Metre, treasurer, and Mrs. Jean Bevins announced that a bake sale will be held Saturday at the Maryland Market.

Announcement was made by Mrs. Pat Kalips that a silver tea will be held Oct. 18 at her home, 3251 Erin drive, and that the annual style show will be held Aug. 20 at Tri-Mor Bowl.

Refreshments were served and Mrs. Janet Martin showed how to finish ceramics.

Ceramic coin dishes were given to Mrs. Carol Anders. Guests were Mrs. Norma Veil and Mrs. Betty Rea.

Others present were Mesdames Jean Andrews, Nita Dale, Harriet Lovins, Shirley Morrison, Linda Ogden, Marilyn Price, Edmee Barrs, Helen Rios, Barbara Ramsey, Joan Hill, Phyllis Bills, Irma Morrow, Judy Pifer, Sharon Reisters, Lorine Walker, Pat Wyatt, Carolyn Thornburg, Carol Anderson, Mary Ann Roe and Janet Welch.

WHITTLE BY WHITTLE CROWNS MRS. BRIDICK

The Whittle By Whittle club of Take Off Pounds Sensibly held a weekly meeting Monday evening at the East Side Levee building. Officiating were Mrs. Peggy Hackney, leader, Mrs. Rosalie Bronnbauer, weight recorder, and Mrs. Nancy Bernaix, secretary.

Mrs. Bronnbauer won the evening's prize. Mrs. Sharon Bridick was crowned as queen of the week.

A discussion was held on revising penalties for weight gains. Plans were made for an Easter weight contest.

A recreation period was held, with games played. Announcement was made that the yearly election of officers will be held at next week's meeting. Those interested in joining the club may call Mrs. Hackney at 877-8378.

Others present were Mesdames Mary Jo Akeman, Frances Coleman, Sharon DePew, Gloria DeRuntz, Edith Harris, Agnes Kern, Jacqueline King, Kathy Pfaff, Norma Ruhl, Elveria Sharp, Jerry Skaggs, Shirley Sobolewski, Vernie Von Nida, Judy Webb, Betty Young, Jo Ann Zotti, Virginia Cotter and Mary Free and Misses Judy Garrison and Mary Wetzel.

SORORITY TOURS LOCAL CYS OFFICERS

Beta Sigma sorority met Tuesday evening in the Coordinated Youth Services offices to view the clothing center and hear an explanation of the work, given by C. A. MacMillan, director.

The group then went to the home of Pam Wilson, 4025 Maryville road, for a short business meeting and refreshments.

Sandy Cuvar received a gift from her "secret pal," and plans were made for the next meeting in the home of Shirley Long, 41 Villa drive, April 15, preceded by supper at the Rose Bowl.

Present Tuesday were Ann Hotson, Millie Clements, Judy Dyer, Betty Dick, Shirley Long, Shirley Claxton, Sandy Cuvar and Norma Abenroth.

PARKER INFANT CHRISTENING CEREMONY

James Christopher, infant son of Mr. and Mrs. James Parker, 2008 Amos avenue, was christened this week at St. Elizabeth Catholic Church by the Rev. George Morlock.

Sponsors were an aunt and uncle of the baby, Miss Pat Parker and Chris Hamilos. After the christening, Mr. and Mrs. Parker entertained members of the families at a luncheon and party in their home.

THE LEADER . . .
come see our garden of
Easter fashions

hand-picked coats, suits and dresses to assemble your spring wardrobe
COATS
have a swing this spring!
A new fit and flair for spring
A group of season-spanning coats that have everything going for them. Smart, young designs, splendid new fabrics and textures.
$18 to $35
USE YOUR LEADER CHARGE OR "BANKMARK"
Bankmark
WE GIVE AND REDEEM EAGLE STAMPS — YOUR EXTRA SAVINGS
The LEADER DEPARTMENT STORE
19TH & STATE GRANITE CITY

THE LEADER — — — — — — OF THE TRI-CITIES
WE'VE GOT THE GOODS
FOR A BOY'S EASTER
SINGLE or DOUBLE BREASTED
BOYS' SUITS
By "CAMPUS"
Sharp new suits, Hopsacks, flannels, blends. Finely tailored in smart new quality fabrics. Tailored just like dads. Softly draped model with split center vents. Two and three button Earl-Glo lining.
$15 to $26.00

WE FIT THE HARD TO FIT
SLIM REGULAR HUSKY
FREE! ALTERATIONS

BOYS SHAPED SPORT COATS
All new Spring patterns in fine tailored wool blends, single or double breasted 2 or 3 button, side or center vents, flap pockets. Grey, blue, black or olive tones.
$10 to $18.00
SIZES 8 to 20
USE YOUR LEADER CHARGE OR "BANKMARK"
Bankmark
WE GIVE AND REDEEM EAGLE STAMPS, YOUR EXTRA SAVINGS
The LEADER DEPARTMENT STORE
WE GIVE AND REDEEM EAGLE STAMPS
19TH & STATE GRANITE CITY

AT THE LEADER
DOWNSTAIRS STORE CHILDREN'S DEP'T.
SPRING'S NEWEST MOST WINSOME STYLES
GIRLS' DRESSES

NEVER-IRON
$3.50 7 to 14
The grandest plain 'n fancy collection ever to be seen on Easter Sunday. Luxury fabrics. Wash-'em, Dry 'em, Wear 'em. Plus all the quality features . . bouffount, elegant trims. Come early for first choice.
USE YOUR "LEADER CHARGE" OR "BANKMARK"
Bankmark
WE GIVE AND REDEEM EAGLE STAMPS, YOUR EXTRA SAVINGS
The LEADER DEPARTMENT STORE
WE GIVE AND REDEEM EAGLE STAMPS
19TH & STATE GRANITE CITY

IT'S MOWER TUNE-UP TIME
authorized TORO service

DON'T BE LATE...
Madison SALES & SERVICE
LAWN EQUIPMENT
1425 Second St., Madison
Phone 876-6661

MORE ABOUT

GC Seeks Way

and would like for the proposal to be submitted to the entire council. This is being arranged for next Monday night's meeting.

Partney said the process requires a close-circuit television inspection of the lines costing 35 cents a foot. The packer operation to plastic seal the pipe joints would range from $4 to $10 a foot. The mayor added that the sealing could be done where the sewer pipes have sagged or turned, but if crushed pipes are found, they will have to be dug up and replaced.

Alderman Bartosiak questioned the benefits of inside sealing of sewer lines that are in quicksand. Whitmer suggested the council wait on any undertaking until learning the cost of the repairs.

Other Breaks Expected

Street Supt. Warfield advised council members that more breaks can be expected. "This is a serious thing. The pipes will either have to be raised out of the water or sealed."

A recommendation to hire an engineer to inspect all lines in the city was made by Alderman Johnson "We have to do something. At the rate these breaks are occurring, they will bankrupt the city. It appears to me we should get the sewers out of the water.

Alderman Fry said the city's only hope is to follow a recommendation made 10 years ago to properly drain the Nameoki area, especially the troublesome Dobrey slough area, to lower the water table. The recommendation, he said, was for a large drainage ditch along the Alton and Southern Railroad tracks. "Our only way to get rid of the water is to drain Dobrey slough. Studies show there is not enough drainage."

Special Improvements

Late in the meeting, Alderman Johnson remarked that if the city council plans to proceed with its special improvement projects, budgeted at $109,000, that arrangements should be made for the engineering so that bids can be sought.

Basarich motioned for the special improvement projects to be declared emergencies so that funds could be made available, and the debate started.

His companion Fifth Ward alderman, Nonn, pointed out that a one-block Maple street improvement project had been ready to go for two months but bids had not been sought. "The same thing for the Meridian street improvement, where the sidewalk is 14 inches above the street level and presenting a hazard. The engineering work is completed on these two."

It was brought out that engineering was completed on most of the proposed special improvement projects.

Plans Not Available

Comptroller Stevens replied he could not call for bids, since the plans were not available.

"The engineer has them and will provide them to you," Nonn stated.

The engineer, Kenneth Kleberger of Research Planning & Design Associates, asked, "For free?"

In anger, Nonn stated: "You've always been paid. Why won't you turn loose the plans?"

The argument was interrupted by Fry, who pointed out the payment to the engineer could be made if there was a proper motion. He added that the city attorney had outlined this in detail months ago, but no one had ever made the motion for the funds to be obtained from the contingent account to make the payment, estimated at $6000 to $7000.

Parmley then commented, "If Basarich will change his motion, we can pay the engineer and get started on the projects."

Motion is Changed

Basarich and Nonn agreed to change the emergency motion to the fund transfer to pay the engineer, get the plans and proceed with the call for bids.

The vote was interrupted by Whitmer bfeore it even was started.

"I know you'll say I'm not running for re-election this time, but I don't think anyone favors putting this city in the red and that's what we can do if we go ahead with $109,000 in special improvements when we don't even know what the sewer break repairs will cost."

He was joined by Rutledge, who added that while the city was in good financial shape in January, "the five sewer breaks could eat up every dime we have and we could be in the red and not even know it."

Nonn replied, "By paying the engineer doesn't mean we'll go ahead with every project, but there is 19th street from Cleveland blvd. to the railroad tracks that is in terrible condition." He added that the Fifth Ward had not been given any improvements for several years.

Another Question

A question was posed by Dallas—"What would be done if the special improvements had been carried out and then the sewer breaks occurred?"

Whitmer pointed out that every alderman has special projects, but that since they had not been done, he could see no reason to proceed now and put the city into deficit spending.

Fry added that with the city fiscal year ending April 30, the projects could not be undertaken this fiscal year and will have to be placed in the 1969-70 budget. "We'll have to rebudget them, and there might not be any money."

Addressing Mayor Partney Alderman Poulos said, "You keep talking about city beautification, and these projects will help do that. They're not being done, because you can't get along with the engineer."

Rutledge answered, "Boyd and you, Poulos, took the engineering fund out of the city's budget."

Boyd signalled for the floor, but Nonn spoke up.

Who's to Pay?

"Legally, I believe we can make the people of the Nameoki area pay for these sewer breaks and not every taxpayer in town. The council has been going along with the present system and it has cost the taxpayers of Granite City a half-million dollars, but I believe if the laws are checked you'll find the responsibility rests with the residents of the area and objections could be filed by taxpayers in other sections of the city."

City Atty. Scroggins said he was not aware of any such procedure but would check it out.

Boyd finally was able to answer Rutledge. "I don't know of any alderman holding up paying the $6000 to the engineer."

Fry commented, "This has not gone to the mayor to sign. It's the city treasurer who's not making the payment. Tonight is the first time a proper motion has been made to provide a means to pay the engieer.

"It's a crying shame those sewers were not put in properly and we have this added costs of sewer breaks. I wasn't on the council when they went in, but if I had been, I would have seen that the job was done right," Fry added.

Parmley remarked, "Let's go ahead. I think the man should be paid. Let's approve this and then we'll see if he's paid."

The final remark was by Basarich. "Seems to me there's a lot of smoke clouding this issue."

In the roll call, the vote was 13-to-2 for the fund transfer. It was after 11 p.m. and Dallas had left for work.

Those favoring it were Moerllen, Bartosiak, Whitmer, Boyd, Poulos, Green, Rutledge, Basarich, Nonn, Parmley, Robertson, Dawes and Johnson. Opposed were Fry and Jarrett.

Protestant Welfare Aid In February Totals $440

A total of $440 was issued in relief by the Protestant Welfare Association during the past month, according to a report made by Mrs. Marie Whitte, office secretary, at the March meeting of the Association.

Twenty-three orders were issued with relief distributed as follows: Food—$191; rent—$89; medical—$8; utilities—$93; and new shoes and clothing—$59.

The agency handled 10 new cases, nine recurrent and 18 incidental.

The meeting was held Tuesday evening at First Granite City National Bank, opening with prayer by Charles Reimers. Orville Ganz, president, was in charge, and Mrs. Irma Taylor, recording secretary, gave her report.

The next meeting, a dinner, will be held April 15 at St. John Lutheran Church. Tickets are available from the members and most churches.

Mrs. Anita Kolesa, a caseworker, is in the office on Tuesday, other times by appointment The meeting was dismissed with prayer by Rev. Howard Bremer.

MORE ABOUT

Board on

overcrowding, and "he robbed the next night."

(An additional article on current criminal procedures of the court appears elsewhere in this issue.)

Smith objected to piece-meal building and said sufficient funds could be found to get federal matching funds of $300,000 for a $600,000 cushion without adding to the tax burden.

"We ought to thoroughly consider getting some federal money through Civil Defense (with C D facilities to be incorporated in a jail-office building), though it may take a year to do this."

Invest C. D. Funds

The board approved investment of $35,000 in Civil Defense funds now currently needed in six-month federal treasury notes.

Alton Supervisor Alton May called attention to the H. W. Lochner & Associates report of 1966 in regard to county building needs which then showed that the remaining usable life of the current jail was three years, with no feasibility of expansion.

Low bidders for the office building were G. H. Sternberg Co., Granite City, general contract, $72,768; France Plumbing & Heating, Edwardsville, heating and air conditioning, $11,860; George Gent Co., Edwardsville, plumbing, $9464; and ABC Service, Granite City, electrical, $8150.

Sanitarium Transfer

During the meeting it was reported that the Madison County Tuberculosis Sanatarium board recommended that all of the facilities at the sanatarium, with the exception of five acres for future use as a TB clinic, plus a balance of $350,000 be turned over to the county for conversion as a nursing home.

But after a discussion, supervisors objected to obligating the county and urged the sanitarium board to expedite the remodeling of the sanitarium for nursing home facilities to meet state requirements.

There were objections that $350,000 be spent in meeting state requirements, and Michael Pellegrin of Collinsville township, chairman of the nursing home committee, said, "It is not a fact that we will spend $350,000. We will spend what is necessary to meet state requirements."

He complained, however, that the county is losing $5000 for every month that the TB sanitarium stands as a "white elephant."

Smith, who advised against accepting the 55 acre-grounds now, told the board that efforts will be made to have representatives of the state board of health to personally investigate the facilities within the next month in an effort to lower remodeling costs.

He added, "We have run into a snarl in transferring funds because of sanitarium levies being based on a fiscal year which is different from that of the county.

Tax Collections

A request from John Maeras, county treasurer and tax collector, and R. W. Griffith, state's attorney, for an appropriation of $63,850 to finance collection of delinquent personal property taxes, was referred to the finance committee with instructions for a report at the next meeting.

The appropriation would provide for salaries, expenses, equipment and court costs and would be repaid from collections and fines.

The board amended its rules to permit purchases of less than $750 without calling for bids. The previous limite was $500. Increased costs of equipment and furnishings and the costs of legal advertisements for the bid calls were listed as reasons for the increase. It first was proposed to hike the limit to $1000.

It was announced that salaries and expense checks for judges and booths used in the recent state senatorial election totaling $22,474 are to be mailed to township supervisors as soon as they are ready.

Purchase of 23-tier roller shelving for the recorder of deeds office from the Sheppard Office Supply Co. of Edwardsville on a low bid of $6579 was approved.

An appropriation of $2710 for the new police merit commission was approved.

It was reported that 24 TB clinics were held during February, with 518 examinations and 471 x-rays being given. Average residency at the county nursing home during the month was 59.

Japanese Businessmen Coming Here in April

Madison and Granite City Rotarians will be hosts on Monday, April 21, and Tuesday, April 22, to a seven member study group from Rotary District 370 in Japan. The extensive tour of District 646 in Illinois was arranged by Rotary International.

RI President Kiyoshi Togasaki has congratulated the local district "for undertaking one of the most meaningful and purposeful Rotary programs in receiving and entertaining a group study exchange team." He has voiced the hope to the team that "you will not only take back with you a wonderful story but will make many friends."

Points to be visited in the Quad-Cities are currently being selected.

First for This District

Hobart D. Blair, governor of District 646, points out that "this is our first time to host a group study team.

"It is our hope that these men will return to their country feeling that they have a little better concept of the peoples of the world and realize that men everywhere have the same ambitions — peace for the world, love for their families and a genuine loyalty to their own country.

"May these eight weeks of sharing together and being together be a great international relations experience for us as well as for those coming here from Japan."

Crops, Industry, Arts

Gov. Blair has named as co-chairmen of the exchange committee James A. Dunlap and Kenneth Bulkeley. In a joint statement, they note that "west central Illinois leads in the production of agricultural crops and hog raising. There are industrial areas, and each town takes pride in its many associations concerning the arts.

"Our Rotarians and their families feel privileged to be hosts and will endeavor to make it a memorable occasion.

Before arriving here, the group will have visited Springfield, Pekin, Canton, Delavan, Manito, Morton, Peoria, Macomb, Bushnell, Monmouth, Aledo, Galesburg, Abingdon, Kewanee, Galva, Beardstown, Rushville, Mount Sterling, Jacksonville, Roodhouse, Quincy, Pittsfield, Alton, Wood River, Edwardsville, Highland and Collinsville.

Departure on May 4

After the Quad-City visit, the tour group will visit Bethalto, Carlinville, Benld, Staunton, Virden, Springfield, Auburn, Greenview, Mason City, Petersburg, Athens and Havana before leaving the state May 4.

Leader is Zenichi Yamashita, a graduate of Hosei University who is president of Matsuurazuke Honpo, Ltd.

Others taking part are Masanobu Shimizu of the Nishinippon Press Co., Sadami Kimura of Showa Marine Co., Sukenobu Ito, a reseacher for the Kyushu University Department of Internal Medicine, Yoshchero Maeda of the Matsumi Kosan Co., Tosyimi Yokoyama of the Saga Bank and Tatsumi Ide of the Nagasaki Broadcasting Co.

WGYD to Sponsor Egg Hunt; Other Events

A series of special events to be sponsored by the West Granite Youth Development was discussed Tuesday evening at a meeting at Washington school. James King, president, was in charge.

Mrs. Delores Keeton reported final plans for an Easter Egg Hunt on Friday, April 4. Prizes will be awarded to children collecting the most eggs and those finding silver and gold eggs. Competition will be in two age groups—from two to six years and from seven through 11.

Chairmen for up-coming activities include Ollie Wilson, Wilson, square dance, May 10; Eleanor Gafford, pre-teen dance, April 11 at Washington school; Parker Hurst, bake sale, April 19; and Mrs. Keeton, rummage sale, April 25-26.

MORE ABOUT

Caine Steel Co.

the East-West Gateway Coordinating Council recognizing the city and mayor as leaders of the area and commending them for past cooperation.

Ten persons opposed to the Maeras administration attended the meeting and engaged the mayor in a discussion following adjournment.

Among them was Steve Kaman, former building inspector in the administration who is opposing the mayor in his bid for re-election next month.

Points covered included industrial developments and tax arrangements, a possible bond issue for more industries, employment at the industrial park, a close watch by police of the operation of an auction business and the current political situation.

Mayor Maeras commented later that he would like to have more elections as it is the only time some of the public attend city council meetings.

Son Born this Week For Mr., Mrs. Scannell

Mr. and Mrs. Wayne Scannell of 2709 Sunset drive, have selected the name, Julie Kay, for their daughter born Sunday at Belleville Memorial Hospital. She weighed eight pounds 13 ounces.

The new arrival has a brother, Michael, eight, and two sisters, Janet, six, and Lisa, three. Grandparents are Mr. and Mrs. Leo Scannell of Granite City and Mr. and Mrs. Steve Lubak of Madison.

'Problems of Aged' Conference Tomorrow

Jerry Woollen, director of the St. Louis Metropolitan Area Health Welfare Council, will be the keynote speaker tomorrow at an all-day conference on "Problems of the Aged" at Southern Illinois University-Southwestern campus.

Registration will take place at 9 a.m. Friday in the SIU-SW University Center Ballroom. A $3 fee will include attendance, materials and noon meal.

The conference is open to all interested persons, according to Maurice S. Harris, director of the Madison County Economic Opportunity Commission, sponsors of the program.

Following the keynote address, participants will divide into workshop sessions, relating to housing, health, income, transportation and employment. Leading the individual group sessions will be Madison county resource agency personnel.

Consultative assistance will be provided at the conference by specialists from the Illinois Governor's Office of Human Resources; Illinois Council on Aging; and the Regional Office of Economic Opportunity, Chicago, Harris said.

Autos Collide

Involved in a collision at 5:30 p.m. Tuesday at 27th street and Washington avenue were autos driven by Larry Carli, 2324 Washington avenue, and Andrew Miofsky, 3128 Harvard place.

From The Ring Leaders of A Jewelry Revolution

Gold Fashion Originals

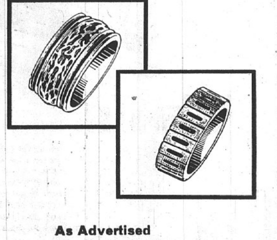

As Advertised in Seventeen: the most original new bridal designs in a decade!

You'll fall in love all over again . . . with the lavish heirloom-look of antique designs from Gold Fashion Originals, the romance of fine diamonds enhanced by gleaming gold.

Come see this exciting Seventeen collection today, at . . .

Shoppers CHARGE Service

Hudson's JEWELRY

19th and State Sts. 452-3186
Bellemore Shopping Center 452-3188
213 No. Main St. Edwardsville

PICTURE FRAMES: CUSTOM MADE
G.C. GLASS, 18th & EDISON

EFFECTIVE
MARCH 17, 1969
New Store Hours At
WESTERN AUTO STORE
2001 GRAND AVE.
GRANITE CITY, ILL.
9 A.M. - 9 P.M.
MON. thru SAT.
12 P.M. 'til 6 P.M.
SUNDAY
FREE CUSTOMER PARKING

Scotts EARLY BIRD Sale!

Make your lawn really sparkle this year

$2 OFF ON Halts Plus
2500 SQ. FT. Reg. $7.95 — $6.95
5000 SQ. FT. Reg. $14.95 — $12.95

$2 OFF ON Turf Builder
5000 SQ. FT. Reg. $5.45 — $4.95
10,000 SQ. FT. Reg. $9.95 — $8.95
15,000 SQ. FT. Reg. $13.95 — $11.95

$1 Off on Windsor Grass Seed
2500 Sq. Ft. Reg. $11.95 $10.95 Blend 70, 2500 Sq. Ft. Reg. $9.95 $8.95

HOME Nursery

GRANITE CITY 2900 Madison Phone 877-0689
WOOD RIVER 9th & Ed'sville Rd. Phone 254-7441
EDWARDSVILLE Route 157 Phone 656-1790

Open Daily 8:30 A.M.-5:30 P.M.; Sun. 11 A.M.-4 P.M.

SUDDENLY it's SPRING

. . . and Summer is on the way. Now—right now—is the time to see the new colors and patterns in the Spring and Summer styled suits.

New checks, plaids and solid colors from the finest clothing manufacturers in America.

Hart-Schaffner and Marx from — $100
Botany "500" — $89.95
Our Classic Label — $79.95
Palm Beach from — $65

Botany Student $65

We also have a fine selection of Sports Coats tailored by these Nationally Advertised Tailors

1903 — OUR 66th YEAR — 1969

Shoppers CHARGE Service

FLEISHMAN'S

Bankmark

The Corner — Nineteenth and Delmar Avenues
Open Monday and Friday Nights

MORE ABOUT

Safe Hit for

street, stole a guitar in a case and $5 in coins after ransacking a number of drawers, police were informed at 7 p.m. Monday. Burlingame told officers later than he had found the guitar in the yard where it apparently had been dropped by the thief.

A kitchen window was raised to admit entry to a burglar at the home of Emma Locust, 330 Weaver street, Venice, but nothing apparently was taken, Venice police reported Monday. Officers said the occupant of the house is in the hospital and a complete inventory could not be made.

$106 ADC Check Stolen

Barbara Wyatt, 4705 Kirkpatrick Homes, told police at 5 p.m. Tuesday that her apartment had been entered by three persons who cut a screen to enter the rear door and steal her state Aid to Dependent Chidlren check for $106. She said she saw the persons leave through the front door as she entered her apartment.

Cecil Mancell, band instructor at the Venice school reported to Venice police at 3 p.m. Monday that a trumpet belonging to Charles Isaac, a 6th grade pupil, was stolen while Isaac was in gym class.

Two electric drills, several sets of socket wrenches and other tools valued at $200 were stolen from the garage of Harold Wright, 731 Twenty-eighth street, police reported at 4 p.m. Monday.

A thief who apparently entered through an unlocked door, stole the wallet of J. H. Bartels, 210 Adams street, from a dining room bureau Wednesday, while Bartels and his wife were outside working in the yard. The wallet contained $3 and credit cards.

Theft Attempt

An unsuccessful effort to remove a currency changer from the wall of the laundromat at McCambridge avenue and Edwardsville road was reported at 9:50 p.m. Tuesday. Madison police said the changer was pried loose but the thief was unable to get it off the wall.

Several boxes of tools, one containiing a small gun, were stolen from the parked van of Charles Jungels on a lot at 1924 Edison avenue on Monday, he reported to police Wednesday. No value was placed on the loot. Several locks on the van were broken.

Thieves hauled off two slate top, 4x8-foot pool tables from the burned out Club Delmar, 1840 Delmar avenue, it was reported to police Wednesday by William Morgan, 2035 Sherman avenue. The tables belonged to a Collinsville vending firm.

1965 Auto Stolen

The car of Donald Winnie jr., 2900 Harding street, was stolen from the parking lot at American Steel Foundries between 7 a.m. and 4 p.m. Monday, Winnie reported to police at 4:30 p.m. Police said the car was a 1965 white two-door model.

A 1966 two-door model auto was stolen from Metro-Lincoln Mercury, Inc., 1508 Madison avenue, it was reported to police Monday. The maroon auto bore no license plates, officers said.

Barnett Greenman, 55, DOA at St. Elizabeth

Barnett Lee Roy Greenman, 55, of 2307 August street, an Air Force retiree, was pronounced dead upon arrival at St. Elizabeth Hospital about 11:30 a.m. yesterday, where he was taken by ambulance from home. He was believed to be in good health. An inquiry is pending.

Born in Elsah, Ill., Mr. Greenman had resided in Granite City almost all his life, returning to the community between duty assignments overseas. He had retired from the Air Force in January 1965 after 22 years in service. Since retiring, he had been employed as a security guard at the Aeronautical Chart and Information Center in St. Louis.

Surviving are his wife, Mrs. Geneva Greenman; one daughter, Mrs. John (Janice K.) Wideman of Granite City; two sons, Gary Lee and Rickey Gene Greenman, both of Granite City; his mother, Mrs. Fannie Greenman of Collinsville; and three grandchildren.

Funeral arrangements are given in today's obituary column.

Excessive Noise Charge

Lorenzo Judd of 83 Garesche Homes, Madison, was charged Tuesday evening by Granite City police with making excessive noise (squealing tires) with an auto at 20th and State streets.

Elite Eight Vying for State Title This Week

With the "sweet 16" trimmed to an "elite eight" by supersectional games Tuesday, attention will shift Friday and Saturday to Champaign, where the 1969 Illinois high school basketball championship will be decided.

Friday's schedule follows: 12:15 p.m., Mount Vernon (23-4) vs. East Aurora (25-5); 2 p.m., Peoria Spalding (26-2) vs. Belleville East (23-8); Galesburg (25-2) vs. Champaign Central (28-3); and 8:45 p.m., Waukegan (23-5) vs. Proviso East (27-1).

Semifinals are set for 12:15 and 2 p.m. Saturday, with the third-place game at 7 p.m. that day and the title game starting at 8:45 p.m. Saturday.

Belleville East, which split two games with Madison during the season and nearly lost to Venice in regional play, trailed Mattoon on Tuesday at Charleston until the final quarter, when the Lancers applied a pressing defense and pulled out a 47-45 victory.

Other results Tuesday saw Peoria Spalding win over Lincoln 47-41, Mount Vernon surprise Carbondale 71-63, Proviso East rally from 14 points down to nip Chicago Hirsch 47-46, Galesburg defeat Quincy 77-64, East Aurora eliminate Dixon 67-50, Waukegan upset Thornton 63-61 and Champaign Central use three overtimes to edge Normal 55-53.

Favorites at Champaign are Proviso East, Galesburg, East Aurora and Peoria Spalding, but the Belleville East quintet has shown a consistent ability to overcome enemy leads and to topple favored teams. It is the Lancers' first state tournament bid.

Howard Gregory, 53, Expires Early Today

Howard Elmer Gregory sr., 53, of 128 Voight place, Mitchell, a custodian at Mitchell grade school and the father of three sons in the U. S. Armed Forces, was pronounced dead upon arrival at St. Elizabeth Hospital at 4:20 a.m. today.

He had been ill with a heart ailment the past week. He was taken to hospital by ambulance from home.

Mr. Gregory was born in East St. Louis, but had resided his entire life in the Quad-Cities. He had been employed by the school district for nine years, the last three years at Mitchell school.

Surviving are his wife, Mrs. Alice Gregory; three sons, Howard E. Gregory jr., U. S. Marine Corps, who is home on leave prior to duty in Vietnam, Jerry Gregory, stationed with the Air Force at Offut AFB, Omaha, Neb., and Edward Gregory, serving with the Marines in Vietnam; one daughter, Miss Brenda Gregory, at home; his mother, Mrs. Bessie Bond of Granite City; four sisters, Mrs. Clarence (Loretta) Atchison, Mrs. Boyd (Pat) Wallis and Mrs. Henry (Margery) Borth, all of Granite City, and Mrs. William (Edna) Carter of Battle Creek, Mich.; and one grandchild.

Funeral arrangements are pending the arrival home of Marine Edward Gregory. Available details are given in the obituary column.

Group to Study School Legislative Proposals

The Citizens' Study Group for Educational Efficiency took steps at a meeting Monday night to obtain current information on legislative proposals of the state superintendent and Illinois School Problems Commission, including a clarifying act on accumulation of funds to finance construction of projects authorized by voters.

Subcommittees were formed to study school design and "middle school" proposals; variations in the length of school days and terms; and increases in the effectiveness of school districts' relationship with non-college-bound students and with parents.

Chairman William L. Harris presided, and a guest was Leo H. Konzen, a co-chairman of the citizens' study that preceded the December 1968 school bond and tax referendum. After subcommittee sessions during the next month, the study group is to meet again April 21.

BASEBALL RULES COMMITTEE for the 1969 season discussing amendment of some rules in the Granite City park district summer program and the proposed addition of the rules to the present list. Left to right around the table are Bill Duke, Robert Moglin, Bruce Thompson, Harold Link, Ray Schultz, Ron Dillard, Walter Bruncic (seated next to Jack Hood) and Jack Hood. Missing from the photo is Harold Davis.

Cougars Split Baseball Tilts in Sunny(?) South

The SIU-SW baseball team split a day-night twinbill at Jacksonville, Fla., yesterday, losing 8-1 and then winning 5-0. Two earlier atempts to start the Cougar season this week failed when the games were canceled because of rain in Florida.

Mike Scroggins, third baseman from Roxana, led the attack in the finale with a home run and single. Gary Collins of East Alton tripled in the sixth inning to drive in two runs and Bob Rickert, catcher, doubled in the second inning.

In the first game, the Cougars faced strikeout artist Bill Mansfield, who fanned 16 to run his total to 28 in two games.

Today, SIU-SW faced Kent State at noon in Jacksonville, and the local squad will meet the U.S. Naval Academy at 5 p.m. today at the Gator Bowl.

The Cougars will play against Tampa University tomorrow and Saturday; the New York Mets rookie club at St. Petersburg Sunday and Valdosta State Monday in Georgia.

Course for Water Safety Instructors Here April 11-12

The Tri-City chapter of the American Red Cross and the Tri-City Area YMCA will sponsor an aquatic review course in water safety April 11-12 for all people in this area who are water safety instructors certified by the Red Cross.

James Little of the Springfield Red Cross office will be the instructor for the course.

All water safety instructors are required to take this course during 1969 in order to retain their certification. The institute will be held Friday, April 11, from 6 to 9 p.m. and Saturday, April 12, from 9 a.m. to 4 p.m. at the local YMCA pool.

All those who wish to participate should register at the YMCA or phone the "Y" office, 876-7200.

Soccer Tourney Slate

The Northtown Rental Atom Division soccer team will play against Immaculate Conception at 6 p.m. today at Carondolet field, St. Louis. A Gasparovic Agency game Sunday has been postponed. Both teams have one loss in a double-elimination City Invitational Khoury League tournament. If Northtown wins tonight, it will play at the Berra field Monday at 7 p.m. against either Carondolet No. 1 or St. Ann.

Soccer Film Tonight

A soccer instructional movie will be shown today at 7 p.m. at the YMCA auditorium for all boys' teams in the Granite City division of the program. Later, it is to be shown at Mitchell and Collinsville. Ruben Mendoza, athletic director, said it "is one of the finest instructional films, showing how fundamentals are performed by foreign players, with the narration in English."

QUAD-CITY CLASSIC
Wednesday at Bowland

Sampson Monument Sales 1057, 3008.

Walt Padgett 217, 236, 227, 680; Joe Stroyoff 210; Bob Spengler 200, 234, 612; Bill Atchison 204; Al Edgars 243, 621; Greg Voss 204, 204; Bud Bader 218, 204; Pete Santagato 201; John Jaros 214, 213, 608; Maurice Minks 202; Ken Friess 208, 223, 600; Bill Wells 229; John Hogan 223; Bob Luckert 217; John Rice 220; Ray Hoffman 202; Ted Helmkamp 204; Phil Boyer 224, 216, 628; Tom Buffum 215; Bob King 213; Jake Marti 233; Joe Avedisian 215, 217, 641; Bob Graham 226, 607; Gary Gubser 228, 613; Bill Snowden 233, 618; Bert St. Ivany 206; Al Kutzera 202; Jim Berry 208; Max Legate 233; Pete Shemonia 238; Dave Buehrer 225, 603.

Aardvarks to Play at CYO Dance Tomorrow

The St. Elizabeth Catholic Youth Organization will sponsor a dance tomorrow in the school cafeteria from 8 to 11 p.m. The music will be provided by the "Aardvarks" band.

Tickets are $1 with a CYO card and $1.25 for non-members. They may be purchased at the door.

RE-ELECT JIM BARTON
ASSESSOR

FREE TOUR LITERATURE
AT HOLIDAY SERVICE

High Rollers

MONDAY

Bowland Lanes

Early Birds League
Fern Winterberg — — 190, 481

Flowers League
Paulene Grady — — — — — 203
Dot Bergrath — — — — — — 487

Couples League
Lorraine Joshu — — — 178, 487
Harry Taylor — — — — — — 221
Ade Stanek — — — — — — — 580

Ladies Church League
Rose Kayser — — — — — 203 520

Amvets Auxiliary
Dot Brokaw — — — — — 201, 513

Tri Mor Bowl

Night Owls
Margaret Smith — — 161, 453

Splashers League
Louis Adams — — — 194, 527

Businessmen
Ray Voss — — — — — 224, 622

Go Getters League
Marcella Oliver — — 168, 421

Jets League
Janet Relleke — — — — — — 160
Mable Carter — — — — — — 448

Couples League
Edith Wofford — — — — — 167
Mary Nolan — — — — — — 436
Jim Doolin — — — — — — — 235
Larry Eaves — — — — — 590

Original Countdowns
JoAnne Hand — — — 183, 475
Don Buehrig — — — 225, 551

TUESDAY

Bowland Lanes

Pin Spinners League
Reva Gelsinger — — — — — 196
Dot Brokaw — — — — — — 531

Jolly Dolly League
Joan Padlock — — — — — — 188
Carol Jarrett — — — — — — 474

Welcome Wagon League
Joyce Birk — — — — — — — 184
Allene Moore — — — — — — 457

Afternoon Outs
Deloris Cesler — — — 193, 517

Mixed League—
Don Burke — — — — — — — 203
Donna Bolton — — — — — — 188

GC Steel Hourly
Bob King — — — — — 242, 639

Tuesday A Handicap
Al Diak — — — — — — — — 264
John Rice — — — — — — — 660

Bowlettes League
Leona Heiman — — — — — 208
Inez Dyer — — — — — — — 508

Tri Mor Bowl

Ladies Quad City
Regina Piechocinski — 212, 557

Hepcats League
Carol McConnell — — — — 186
Violet Juda — — — — — — 481

Early Risers
Mary Glosecki — — — 198, 498

Lady Janes

Tri Mor Bowl
Polly Buente — — — 215, 525

WEDNESDAY

Bowland Lanes

Newcomers League
Louis Henke — — — — — — 179
Pat Wyatt — — — — — — 444
Verlia Wilson — — — — — — 444

Belles League
Ethel Gettleman — — — — 230
Bert Pucker — — — — — — 556

Spotlight League
Jim Gubser — — — — — — 230
Ted Mushill — — — — — — 601

Merchants League
Bud Bader — — — — — 265, 642

Quad-City Handicap
Gary Gubser — — — — — 708
John Singer — — — — — — 259

Men's A League
Ed Gaudreault — — — — — — 608
Clem Waller — — — — — — 228

Late Owls League
Linda McKechan — — — — 550
Deloris Rozycki — — — — 221

WEDNESDAY

Senior Citizens League
Maudie DaMotte — — — — 168
Verna Moehle — — — — — — 460
Ray Harrison — — — — — 185
Ace DaMotte — — — — — — 629

Wednesday Independent
James Scherrills — — — 220
Lee Abernathy — — — — — 602

Bowling Queens
Dorothy Wofford — — 198, 498

Gaslight League
Hilda Milton — — — — — — 204
Ruth Tedesco — — — — — 498

YMCA SOCCER

SATURDAY

1st Year Atom Division
Mitchell Cougars vs. Louie's Market, 11 a.m. at St. Elizabeth
Amsco Plumbing vs. Twilight Optimist, noon at St. Elizabeth
St. Elizabeth vs. Collinsville Big Four Chevy, 1 p.m. at Collinsville
Collinsville State Bank vs. Mr. Donut, 2 p.m. at Collinsville

2nd Year Atom Division
St. Elizabeth vs. Collinsville Kickers, 11 a.m. at Collinsville
Collinsville Purty vs. Lueders Agency, noon at Collinsville
Mitchell Cubs vs. Dog-N-Suds, 1 p.m. at St. Elizabeth
Fornaszewski Music vs. Northtown Rental, 2 p.m. at St. Elizabeth

1st Year Bantam Division
St. Elizabeth vs. Mitchell AC Warriors, 11 a.m. at Mitchell
Bob's Bellemore Gulf vs. Mexican Honorary Commission, 11 a.m. at St. Elizabeth
Collinsville Dot's Liquors vs. Clippers, noon at St. Elizabeth

2nd Year Bantam Division
St. Elizabeth vs. Mitchell Wildcats, 1 p.m. at St. Elizabeth
Collinsville Bitzer - Schmacker vs. St. Stephens, 3 p.m. at Caseyville

Midget Division
GC Steel Credit Union vs. St. Stephens, 2 p.m. at Caseyville

Juvenile Division
Mexican Honorary Commission vs. Stephens, 3 p.m. at Caseyville

Midget Division
Mitchell vs. St. Elizabeth, 1 p.m. at Mitchell

Juvenile Division
Mitchell vs. St. Elizabeth, 2 p.m. at Mitchell

Pee Wee Division
Mitchell Jets vs. Collinsville P. N. Hirsch, noon at Mitchell
St. Margaret Mary vs. Mercer Mortuary, 1 p.m. at St. Elizabeth
St. Elizabeth vs. Collinsville K-Mart, 3 p.m. at Collinsville

SUNDAY

1st Year Atom Division
Amsco Plumbing vs. Mitchell Bulldogs, 1 p.m. at St. Elizabeth

2nd Year Atom Division
Fornaszewski Music vs. Mitchell Bobcats, 2 p.m. at St. Elizabeth

1st Year Bantam Division
St. Elizabeth vs. Collinsville Junior Service, 1 p.m. at St. Elizabeth

Midget Division
Collinsville Doltons vs. GC Steel Credit Union, 1 p.m. at St. Elizabeth
St. Elizabeth vs. Mitchell Jaguars, 2 p.m. at St. Elizabeth

Juvenile Division
St. Elizabeth vs. Mitchell Mustangs, 4 p.m. at St. Elizabeth
Collinsville Union Savings and Loan vs. Mexican Honorary, 3 p.m. at St. Elizabeth

Pee Wee Division
St. Margaret Mary vs. Mendoza Sporting Goods, 2 p.m. at St. Elizabeth

1st Year Atom Division
Collinsville State Bank vs. Louie's Market, 1 p.m. at Collinsville

2nd Year Atoms
Collinsville Purty vs. Dog-N-Suds, 2 p.m. at Collinsville

1st Year Bantam Division
Mexican Honorary Commission vs. Clippers, 3 p.m. at St. Elizabeth

2nd Year Bantam Division
Mitchell Wildcats vs. St. Elizabeth, 1 p.m. at Mitchell
Collinsville Bitzer - Schmacker vs. Rozycki Realty, 1 p.m. at Collinsville

STORM WINDOWS and DOORS
GRANITE CITY GLASS CO.
877-5400

BOB
PATRICK
FOR
PARK
BOARD

EXTRAS!
at Reduced Prices

Galaxie 500 2-Door Hardtop now reduced in price $144* including all these extras:

Tinted glass • Rim-Blow steering wheel • Body side moldings • Whitewall tires • Wheel covers • Air conditioning • 351 or 390 V-8 • Plus . . . Backup lights • Dual braking system • Curved side window glass • Galvanized rocker panels • Double-sided keys • Lighted ignition • Stainless steel and aluminized muffler • 2-speed electric wiper with recessed blades and windshield washer • 4-way emergency flasher • and lots more

*Based on manufacturer's reduced suggested retail prices

THIS IS FORD COUNTRY! WHY PAY MORE?

B. E. HOHLT, Inc.
1837 MADISON AVENUE GRANITE CITY, ILL.

Who gives you the 80 hp with a 55-hp appetite?

We do.

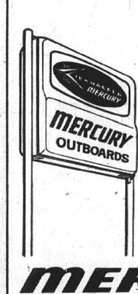

If you'd like to take an extra skier in tow without taking an extra can of gas on board, you've got to see our new 80-hp Mercury. No other outboard ever packed so much performance—such amazing fuel economy—into so small a package. Our new 80 hp is no larger than a competitive 55 hp—and it uses no more fuel than a competitive 55—at equal boat speeds!

The secret? Revolutionary new *Direct Charging*—a Mercury exclusive. With *Direct Charging*, the unique transfer passage, port and piston design pinpoints the path of the incoming charge for precisely controlled exhaust scavenging and cylinder charging under all operating conditions. Coupled with Mercury's Breakerless *Thunderbolt* ignition, it produces more complete removal of burned gases for more horsepower per cubic inch—more miles per gallon.

New 80-hp Mercury with *Direct Charging*—any other outboard in its class just isn't in its class! Come in and let us prove it.

MERCURY
125, 100, 80, 65, 50, 35, 20, 9.8, 7½, 4 HP.

SEE THE NEW BEE-CRAFT
TRI-HULL BOATS ON DISPLAY
• MARK TWAIN BOATS
• OUACHITA FISHING BOATS—$79 Up
Complete Line of Water Skis and Skiing Equipment
Granite City Boat & Motor, Inc.
2402 Madison Ave. 876-5601

MHS Five Outrebounded Opponents in 1968-69

The Madison high school basketball Trojans, jumping high in an effort to control the backboards, outrebounded their opponents 711 to 600 during the 1968-69 season, year-end statistics showed today.

The 711 total included 299 offensive and 412 defensive rebounds.

In compiling a record of nine wins and 15 losses to finish in a three-way tie for third place in the Midwestern Conference, the Trojans chalked up respectable shooting averages but saw their foes record even higher marksmanship.

MHS as a team shot 42.6% from the field, connecting on 553 of 1229, and sank 380 of 603 free throws for 63.0%.

Opponents collectively meshed 578 of 1328 field goal attempts for 43.5% and tossed in 476 of 688 charity throws for 69.1%

The Trojans were under the first-year leadership of Coach Bob Page, a former Madison high school basketball player himself. This was the third straight year that the local squad was led by a different coach than in the previous season.

Hilton Leading Scorer

Ed Hilton finished with 292 points, sinking 102 of 242 field goal attempts for 42.1% and 88 of 133 free throw attempts for 66.2%. Hilton had a total of 66 offensive rebounds and 111 defensive rebounds.

Jim Scott made 206 points, sinking 81 of 190 field goal attempts for 42.6%. He hit 44 of 60 free throws for 73.3%, and gathered 37 offensive rebounds and 36 defensive rebounds.

Oscar Hagler totaled 191 points, making 71 of 184 field attempts and 49 of 87 free throws for 56.3%. He had 44 offensive rebounds and 85 defensive rebounds.

87% Free Throw Mark

Dave Hutchinson finished third in field goal percentage, making 48.1%. He had the highest free throw percentage. He accumulated 158 points, making 65 of 135 goal attempts and 28 of 32 charity shots. He had three offensive rebounds and eight defensive rebounds.

John Harper made 155 points, consisting of 66 of 108 field goal tries for 61.1% and 23 of 48 free throws for 47.9%. He had 30 offensive rebounds and 54 defensive rebounds.

Tom Noel scored 130 points on 42 of 107 goal attempts for 39.3% and 46 of 72 free shots for 63.8%, with 50 offensive rebounds and 36 defensive rebounds.

John Ervin totaled 102 points, sinking 35 of 100 field goals for 35.0% and 32 of 53 free throws for 60.3%. He came down with nine offensive rebounds and 11 on defense.

Alonzo Watts totaled 79 points on 29 of 81 field goals for 35.8% and 21 of 39 free throws for 54.1%. He rebounded 16 times offensively and 20 times defensively.

20 Rebounds on Offense

Joe Dozier totaled 72 points for the season, making 27 of 56 field goal attempts and 18 of 31 free throws for 58.1%. He had 20 offensive rebounds and 19 defensive rebounds.

Howard Harper finished the season with 47 points, making 20 of 56 field goal attempts for 35.4% and seven of 14 from the charity stripe for 50%. He had four offensive and five defensive rebounds.

William Cannon made 38 points, sinking 11 of 30 field attempts for 36.7% and 16 of 24 from the free throw line for 66.6%. He had 18 offensive rebounds and 24 on defense.

Charles Pogorelac tallied 16 points on four of 10 shots from the field for 40.0% and eight of 10 free throws for 80.0%. He gathered in two offensive rebounds and three defensive rebounds.

Tessary Hoping to Lower 76 Average As Saluki Golfer

Taking a cue from their baseball, track and tennis counterparts, Southern Illinois University's golfers at Carbondale will make their 1969 debut in a warm, southern climate.

The Saluki linksmen, once again under the direction of Coach Lynn Holder, will match strokes with the golfing squad of the University of Southern Mississippi on Friday in Hattiesburg.

On Sunday and Monday, SIU will be competing in an open meet at Biloxi and in a dual struggle against Tulane in New Orleans. The Salukis will entertain Washington U. of St. Louis and Southeast Missouri State in a triangular meet April 3, the first home date of the season.

Top returnees from 1968's 24-8 squad include Steve Heckel, Carterville, who earned a 14-7-1 card while averaging 73.6, and Harvey Ott, LaCrosse, Wis., last season's biggest winner, 18-3-1. He averaged an even 74.

Other lettermen are Terry Tessary of Granite City, 6-3-1, who played at a 76.6 clip, and Dennis Kortkamp, Murphysboro, 12-5-2, who averaged 77.4.

Returning veterans who will challenge for positions among the first eight starters are Terry Rohlfing, Sparta, David Wargo, Streator, and Mike Beckman, O'Fallon.

BRIARCLIFF
PENTECOSTAL CHURCH
1120 W. Pontoon Rd.
SUNDAY SCHOOL .... 10 A.M.
WORSHIP SERVICE .... 11 A.M.
EVENING SERVICE .... 7 P.M.
Mid-Week Services Wed.-Fri., 7:30 P.M.
REV. ROSS SMITH, PASTOR

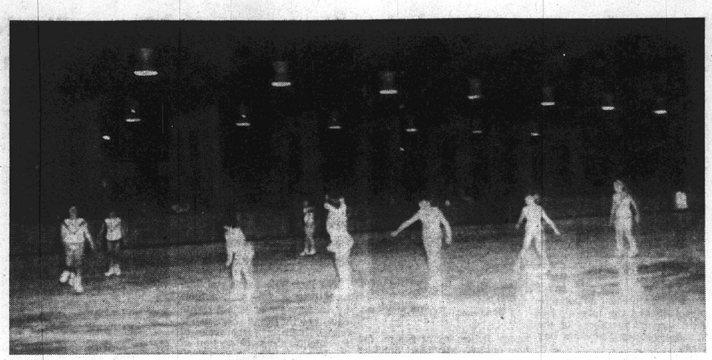

PERFORMING PRECISION SKATING movements are these Granite City girls at the park district ice show Monday evening. The girls marched to the tune of "76 Trombones" and did an exhibition including the figure eight and arm wheel.

By Press-Record Staff Photographer

Blue Marlin Record By Former Resident

Mrs. Wayne Hicklin, formerly of Granite City, has captured the world record for blue marlin taken on a 50-pound test line by snagging a 438½-pounder off the coast of Florida, relatives here learned this week.

She battled the fish for seven hours before finally hauling it in. At the time, she was competing in the Club Bay marlin tournament. The catch was big enough for her to win the tournament.

Mrs. Hicklin is the former Miss Halley Hulsey. She moved from the local area to Kansas City 20 years ago. She married Wayne Hicklin 15 years ago and now the couple has homes in Kansas City and New York.

Hicklin is board chairman of the Avon Co. and has an orange grove and factory in Florida.

The tournament champion is the niece of Fred Hulsey, 1308 Eighteenth street, Granite City.

Mitchell Baseball Registration Monday

Richard Chambers, director of the Mitchell Khoury League baseball program, reports that registration of boys interested in playing in this year's leagues will be held at Mitchell school Monday from 6 to 8 p.m.

"We expect to have from six to eight teams in each of the three younger divisions—Atom, Bantam and Midget—but right now we are having a little difficulty with our Juvenile Division," he reports.

"I invite any boy in this area who is 13 to 15 years old to come to the Monday registration. I am sure we can place any boy who attends on a team."

Park's First Ice Show Attracts 1500 Spectators

The first annual Granite City park district free ice skating show was termed a success Monday evening at the Wilson Park ice rink, with an estimated 1500 spectators on hand.

The performers included local skaters as well as members of the St. Louis Gateway skating club.

Harold Brown, park superintendent, and Barry Loman, park commissioner, opened the program.

The ice show began with a Can-Can dance number by girls in the beginners class at the ice rink—Bonnie Byrnes, Maureen Hayes, Nina Teague, Dru Thomas, Claudia Tonsor and Vickie VanKirk.

A solo ice skating performance was staged by John Cawly, who also is known for roller skating ability, as he holds several first places in local skating contests as well as serving as a judge.

He gave an exhibition of free dance to include the Russian Split and the backward spread eagle, combined with various spins.

This routine was followed by a 10-girl performance of 76 Trombones. In the group were Becky Batson, Mary Earls, Kathy Hadley, Betsey Slate, Pamela Simpkins, Nancy Stephen, Tami Terrell, Teri Voss, Cindy White and Bernadeen Yurkovich.

Miss Dru Thomas presented a solo ballet number. She was one of the girls that started skating with the class early in October.

The highlight of the solo performances was given by Miss Andrea Lyn Wylie from St. Louis. She is a member of the Gateway skating club and is known throughout the St. Louis area for her ability.

Other highlights of the show were a 20-minute hockey game by boys of the St. Louis club and racing events.

MHS Tennis Slate

April—
- 1 at Columbia, 4 p.m.
- 9 at Roxana, 4 p.m.
- 14 Columbia here, 4 p.m.
- 17 at Roxana, 4 p.m.
- 28 at Wesclin, 4 p.m.

May—
- 3 at district tournament
- 6 Wesclin here, 4 p.m.
- 16-17 at state tournament

Hauptman Superior In Grades, Football At U. of Missouri

Anyway you look at it, grades of Tiger athletes at the University of Missouri-Columbia are impressive.

For the fall semester, all Tiger teams had better than 2.0 averages, with golfers topping the list at 2.84. The grade point system assigns 4.0 for perfect, 3.0 for superior, 2.0 for medium, 1.0 for inferior and nothing for failure grades.

Swimmer Scott Arnold, Kirkwood freshman, was the only athlete with perfect grades, but 60 other athletes earned 3.0 or higher, including Joe Hauptman of Granite City in football.

Two teams of particular interest to Mizzou fans this year were Dan Devine's Gator Bowl football Tigers and Norm Stewart's basketball quintet.

The grid team which traveled to Florida earned a 2.34 grade average, with the starting eleven scoring 2.42 and that during the semester when football was about as much on their minds as were studies. Stewart's starting basketball five averaged 2.64.

Other football averages included 2.42 for the starting offensive team, 2.20 for the starting defensive team, 2.25 for sophomores, 2.31 for juniors, 2.44 for seniors and 2.08 for freshmen.

Glik's

Bellemore Village — 3rd and Madison

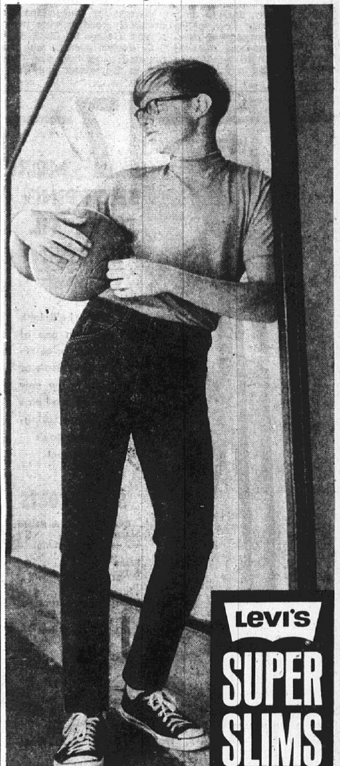

Cut extra-lean for that slim Levi's look. Made extra-rugged with Levis famous heavyweight pre-shrunk blue denim. Get months of extra wear and trim looks in Super Slims.
sizes 27-38 — — — — — — — — — — **$6.00**

BELLEMORE OPEN
Thursday, Friday and Monday Nights 'til 9

Glik's

3rd and Madison
Open Daily
8:45 'til 5:45

Bellemore Village
Open Thursday, Friday and Monday Nights 'til 9

It's that Tyrolean-terrific
Ship-Mates YODELER...

Young fun fashion that whittles a waist, pares you pint-size! Gay young Ship-Mates shaping, pert piping and ric rac all 'round . . . in a print pattern. Sizes 6 to 14. — — — — — — — **$8.00**

For the BEST In Local Sports

Press-Record

"SALE" 1c A GALLON

LET'S PAINT THIS WEEKEND

BUY 1 GALLON AT THE REGULAR PRICE AND GET A 2nd GALLON FOR ONLY .01c.

"YOUR CHOICE OF" INTERIOR LATEX, EXTERIOR LATEX OR OIL, PRIMERS, ENAMELS

LEADING LATEX HOUSE PAINT
Works wonders in one coat. Spreads easily, dries quickly. Its "Magic Film" gives extra years of lasting protection.

EXAMPLE
Reg. $7.75

SECOND GALLON 01
Get 2 For Only $7.76

YOU SAVE, While Supply Lasts . . . $7.74

YOUR TRUE VALUE STORE

Bellemore Hardware, Toy & Sporting Goods

3220 NAMEOKI RD. 877-2032

Bankmark *Shoppers Charge*

Glik's
MADISON-BELLEMORE

Boys welcome spring in

Health-tex®
STANTOGS

Polyester and cotton knit "Award Shirts" are great for tree climbing. In stripes and solids, short sleeves, and the textured look of the sporting life. Permanent press, color fast, and shrink-proof. Solid colors that never need ironing.
Sizes: 2, 3, 4 **$2.00**
Sizes: 4, 5, 6, 7, 8 **$2.50**

JUST ARRIVED!
Spring and Summer HEALTH-TEX Apparel for Boys and Girls—Infants thru size 6x.

Glik's

Bellemore Village and 3rd and Madison

Spring's suitor for suits...perfect partner to pants...it's the best of the brogues!

Spring takes to the brogue-ish look with fitted tailored suits, pant/vest/shirt outfits, and any good man-tailored ensemble! For the perfect accent, choose Highland, kiltie trimmed and medallion accented in uppers of Antiquo Haze leather or Black patent . . . or Mansfield, buckled to the side and perf trimmed in Antiquo Haze leather or Antique White patent, $12.99

CoNNiE®
As seen in SEVENTEEN

Other Styles From . . .
$7.99 to $12.99

License Suspension for Beer Sale to Minor

A 10-day liquor license suspension was invoked Monday on the Good Neighbor tavern, 916 Niedringhaus avenue, on a charge of liquor sales to minors. The licensees are Jacob Varadian and Harry Tacusion.

Police Chief Ronald Veizer said the suspension was ordered Monday by Mayor Partney based on an incident occuring last November when a 16-year-old boy bought a case of beer at the tavern.

Cars Collide Head-On

Extensive damage to the front ends of two autos resulted from a head-on collision on Market at State street in Venice at midnight Tuesday. Venice police said Billy Joe Thompson, 321a Madison avenue, was driving west on Market street and Burton J. Jeffries, East St. Louis, was driving east when the cars collided. Jeffries, 22, was driving in the wrong lane, police said. He was charged with careless driving and was released after posting his driver's license as bond pending a magistrate hearing.

Virgil K. Holman, 65, Dies of Heart Attack

Virgil Keen Holman, 65, of 2714 Harding avenue, a 40-year Quad-City resident, was pronounced dead upon arrival at St. Elizabeth Hospital at 11 p.m. Tuesday.

Under a doctor's care for five years for a heart condition, death was attributed to a heart attack. He was stricken at home and taken to the hospital by ambulance.

Mr. Holman was born in Nashville, Ill., and had been employed as a laborer for 20 years at General Steel Industries prior to his retirement in 1963.

He was a member of the Tri-City Park Assembly of God Church.

Survivors include his wife, Opal; two brothers, Kelly Holman of Madison and Jesse Holman of Granite City; two sisters, Mrs. John (Edna) Tarasovich of Madison and Mrs. Esta Reidelberger, Decatur, Ill.

Funeral arrangements are given in today's obituary column.

Faces Two Charges

Charges of intoxication and disorderly conduct were placed against George St. Clair, 53, of 2113 Edison avenue, who was arrested about 8:30 p.m. Tuesday at 21st street and Edison avenue.

DeMolays Elect Fowler As Master Councilor

RANDY FOWLER

Randy Fowler, son of Mr. and Mrs. Woodward Fowler, 2209 Delmar avenue, was elected master councilor of James Stuart Chapter order of DeMolay at the chapter's regular meeting Tuesday night at the Masonic Temple. He is a junior at Granite City high school, is on the wrestling squad, and is taking vocational electric courses.

Other officers elected are Dwayne Pritchett, senior councilor; Stephen Hileman, junior councilor; Roger Miller, chaplain, and David Watkins, treasurer. Prior to the election of officers, the present senior officers conferred the Iniatory Degree upon 19 members of the 50th Anniversary Founder's Day Class.

During the meeting it was announced that the Eli Chapter, White Hall will be holding a 50th anniversary banquet on March 22, with Ross Randolph, newly-appointed director of public safety in East St. Louis, as guest speaker.

The final plans were made to attend the Southern Illinois DeMolay Association meeting in Jacksonville on Sunday, March 23. DeMolays are to leave Reese Bellemore at 9 a.m. for the church services, meeting and bowling affair. Also they are to attend the District 4 meeting at the Franklin Masonic Temple at Alton, Illinois, on Wednesday, March 26, leaving Reese Bellemore at 6:45 p. m.

The Ice Capades, originally scheduled for March 29, was rescheduled for March 27 because of no school for area students on Friday, and the ping pong, pool and chess tournaments will be held in the Masonic Temple on Sunday afternoon, March 30.

The appearance of District 4 DeMolays on the Charlotte Peter's Show was briefly summarized by Dwayne Pritchett, the district's master councilor who was interviewed by Charlotte Peters. DeMolays from Granite City attending the show were Keith Darner, Randy Fowler, Steve Hileman, Chuck Hileman, Tim Noud, Steve Ebrecht, Paul Boyer, John Tolbert, Joseph Vaughn, Charlie Basden and Ron Bouillon.

They were accompanied by Granite's DeMolay sweetheart, Linda Fischer, and Advisor Charles Meyer.

Keith Darner, master councilor assisted by the other senior line officers conferred the initiatory degree upon Gary Bogovich, Robert Carson, Barry Forney, Michael Jones, David Ledbetter, Richard A. Lesko, Gregory Lewis, P. Scott Mangan, Kenneth Mueller, Robert Mueller, Gregory Nighohossian, Jerry Poore, Rodney Presson, Dennis Reutebuch, Christopher Schreiber, Michael Staicoff, Albert Stevens III, John Winfield, Glenn Willliams of the 50th anniversary Founder's class.

The class has the distinction of being initiated 50 years to the day that DeMolay was founded by Frank S. Land and nine young men in Kansas City, Mo. on March 18, 1919, and 655 years since Jacques DeMolay, the last Grand Master of the Knights Templar, for whom the organization was named, was burned at the stake by King Phillip of France, March 18, 1314.

Auto Fire, No Loss

Firemen were called at 7:55 p.m. Tuesday to Niedringhaus avenue and State street where a blaze in an auto was reported. Firemen said there was a carburetor backfire in the 1965 auto of Larry Stucker of Popular Bluff, Mo., but there was no loss.

Drainage Curb on Building Sought

Levee District Seeks To Okay Specs on Homes, Subdivisions

The East Side Levee and Sanitary district will seek authority to approve or reject drainage specifications for new homes built in rural areas of the Madison county section of the levee district, it was decided in a recessed board session yesterday.

The plan, if it can be worked out with county authorities, would permit the levee district to check all building permit applications for residence property before approval by the county.

In that way the levee district could determine if the building location is in an area endangered by potential flooding. The levee district then would make recommendations to the county for approval or rejection of the building permit.

Corrective Measure

A move to obtain authority that would permit levee district engineers to approve or reject drainage specifications of permits for building homes in rural areas of the Madison county section of the district was initiated by the East Side Levee and Sanitary district board yesterday as a major step toward correcting residential drainage problems, primarily in newly developed subdivisions.

The action was taken on a motion by William "Mike" Ebersoldt of Venice, Madison county member of the levee board, who pointed out that many of the drainage faults arising recently result from inadequate drainage facilities in construction of new homes on ground that once was marshland.

Board President Morris Campbell and member Lawrence Tolar, both of East St. Louis, agreed with Ebersoldt in the proposal that the levee board contact Madison county officials to determine the possibility of clearing building permits for homes in questionable drainage areas with the levee district. Board members Joseph Grant of Granite City and George Duff of East St. Louis were absent.

Cites Example

Ebersoldt cited difficulties in the New Haven subdivision, where a number of homes have been damaged from seepage, as an example of "what can happen when a slough or a marsh is filled in and a lot of homes built on it." He said the practice not only eliminates natural drainage areas but results in heavier flows of surface drainage that overtax existing drainage ditches and canals.

"When these drainage problems arise, the levee board gets the blame for it," Ebersoldt said. "I think it is time that we determine just who is responsible for such conditions and put the blame where it belongs," he added.

"If the levee board is held responsible to provide Drainage to cure problems that area created by others, then let's accept it and get along with the job," Ebersoldt fommented.

On the other hand, the levee board member said, the levee board certainly should not be required to accept responsibility for drainage problems created by construction of state highways and overpass structures.

Highways Present Problems

"The state highway department is causing a lot of the drainage problems by constructing built-up highways and overpass structures that drain into areas along the highways with no thought given as to where the water is to go," Ebersoldt pointed out.

He told the board that a meeting should be arranged with state highway officials to discuss the matter as soon as possible.

At the same time, Ebersoldt instructed chief levee district engineer Adwir Kraemer to begin pumping operations as soon as possible in the New Haven (Angela drive) area in an effort to lower the water level of Dobrey slough which is believed responsible for underground water pressure that is damaging basement walls and floors in the area.

Kraemer said he would make every effort to begin pumping within a day or two. Engineers plan to pump the water through pipe and hose to the stormwater outlet along Maryville road and thus into the Nameoki area drainage ditch.

Meyer Elected Chaplain Of Egyptian Preceptory

Charles A. Meyer of Granite City was elected chaplain of the Egyptian Preceptory Legion of Honor at the annual obligatory observance Tuesday evening at the Stop Light restaurant, East St. Louis.

The event is held annually on the anniversary of the founding of the DeMolay organization. This year marks the 50th anniversary of the organization by Frank S. Land, which began on March 18, 1919 in Kansas City, Mo. and drew 100 members.

Howard Robertson of Highland, a former Granite City resident and a senior DeMolay of the local chapter, the current dean of the Egyptian Preceptory, presided over the meeting. He is also the advisor of the Highland DeMolay Chapter.

He introduced Gene H. Sternberg, the Optimist International president and an active member of the Legion of Honor, as a special guest.

During the business meeting a telegram was sent to the International Supreme Council which is in session in Kansas City, stating the local organization had held their meeting.

The active Legion of Honor is an honorary degree — the highest degree that can be bestowed upon a DeMolay for merited success in his chosen field of endeavor by the International Supreme Council Order of DeMolay.

2 Power Companies To Resume Discussions

Wendell J. Kelley, president of Illinois Power Co. and Q. W. Wellington, president of Central Illinois Light Co. announced today that discussions looking toward a corporate combination of two companies would be resumed.

The discussions were suspended at the end of 1967 and since that time Illinois Power Co. and Central Illinois Public Service Co., headquartered at Springfield, reached an agreement for a corporate affiliation which is now pending before the Securities and Exchange Commission. In light of this, Central Illinois Public Service Co. will sit in on the resumed discussions between Illinois Power Co. and Central Illinois Light Co.

LIST WITH COCHRANE
"ITS SOLD"

Power Outage Set for Saturday at Hospital

St. Elizabeth Hospital will experience a temporary electrical power outage of several hours starting at 8 p.m. Saturday.

This is necessary to continue construction activity on the new addition of the hospital and the hospital will be on emergency power which will produce adequate electricity to maintain vital activities necessary for the care of the patients," Sister Mary Thomas, administrator, explained.

"If the weather is uncooperative, the power outage may be cancelled," she added, saying, "this will be the final electrical power outage necessary to carry on the completion of the construction activity."

RE-ELECT JIM BARTON
ASSESSOR

Investments Overcome Car Insurance Deficit

The State Farm Insurance year-end report to Agents Roy, Harry and Gerald Thebeau, Michael Toundas, Joseph Hassler and Edward Nichols is "a mixture of good and bad," it was announced this week. State Farm Mutual insured a million more cars at the end of 1968 (10,999,391) than it did at the start of the year, but it lost $29.5 million.

Inflation coupled with a sharp increase in the number of traffic accidents were the causes of the heavy losses. Though investment income of $56.7 million permitted the company to add $38.4 million to the policyholder protection fund (surplus), the addition was not considered adequate to match the additional risk taken on during the year. The policyholder protection fund now totals $470.8 million.

State Farm reported earned premiums and membership fees of $1,240,284,582 (up from $1,073,220,889 in 1967). However, it was hit with the first billion dollar claim bill in its history—paying $1,013,825,830 to settle claims in 1968, a rise from $847,478,371 in 1967.

'Operation Moon Shoot' Under Way at Church

The St. Paul Church of the Nazarene, 4300 Maryville road, is currently engaged in an "Operation Moon Shoot" Sunday school attendance program.

The "Blast Off" was this week, and for the next three Sundays the school will be "streaking" toward an imaginary moon goal of 150 attendance on Easter. A real space man and other dignitaries are due to be on hand during the Sundays of the contest, Rev. G. M. Pace, pastor announced.

Dear Jackie:

We promised to redecorate our basement playroom for our two teenage daughters so they may have parties there without disturbing the rest of the family. The problem is that both girls insist they want psychedellic carpeting for the room. I'm not even sure I know what psychedellic carpet is, much less if someone makes it. Can you help?

THEY'VE GOT ME STUMPED
Granite City

Dear T.G.M.S.:

Tell your two flower children you've found the carpet for them. It's Ozite (perfect for basements) in a beautiful flower pattern and vivid (what will pass for psychedellic) colors.

Actually it's Ozite indoor-outdoor carpeting that can be used anywhere. But when the kids see it, they'll think it was made just for them. Come out to Atkins Floor Covering and bring the girls with you to help choose the colors they want.

One word of caution—psychedellic carpeting leads to psychedellic music! I suggest earplugs for the members of the family that are unaccustomed to the sounds of the creme and Jefferson airplane.

Dear Jackie:

Our bedroom is entirely white. Walls, ceilings, drapes and bedspread. We want to get carpeting for the room, but I don't want white. I'm afraid that just the one color (the carpet) in the room will look out of place, and I'm not sure what color to get. Any suggestions?

UNDECIDED,
Madison, Ill.

Dear Un.:

Choose a bright, alive color, any color you wish but make it bright. Take a sample of the carpet to a paint dealer and have him match it. Before the carpet is installed, paint the ceiling the same color as your carpeting. The total effect is beautiful and you feel it, more than see it. It's very hard to describe, you have to be there to enjoy it fully.

If you have floor covering problems, write to "DEAR JACKIE," c/o ATKINS FLOOR COVERING, 3780 PONTOON ROAD, GRANITE CITY, ILL. PHONE 931-4000.

17 MORE SHOPPING DAYS 'TIL EASTER

When he'll look great in one of the color-co-ordinated Duo's or Suits in our new Spring colors from our Spring-A-Ding Boy's Department

SPORT COATS
BOYS' REG. & SLIM
Sizes 4-7 — from $10
Sizes 8-12 — from $13
Sizes 13-20 — from $20
Husky Blazers — from $22

SUITS BOYS 4-7, from - $15 Sizes: 8-21, from— $18 Sizes: 13-20, from— $25

The Athlete.

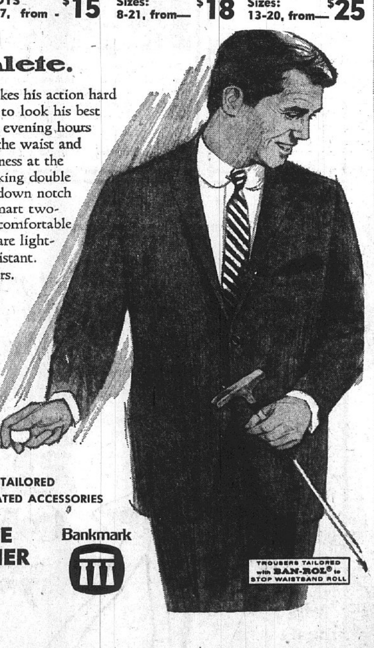

For the man who likes his action hard and lean but wants to look his best during business and evening hours too. Styled lean at the waist and trousers, ample fullness at the shoulder. With hacking double welt pockets, slim down notch lapel accented by smart two-button styling and comfortable side vents. Fabrics are light-weight, wrinkle-resistant. In a variety of colors.

from $75

Marx Made.

• EXPERTLY TAILORED
• COLOR COORDINATED ACCESSORIES

USE EITHER
Shoppers CHARGE
Bankmark

TROUSERS TAILORED with BAN-ROL® to STOP WAISTBAND ROLL

SCHERMER'S MEN'S & BOYS' SHOP
1910 Delmar Avenue in Downtown Granite City

Fill the fashion gap with Hush Puppies.®

Dancer
$10.95

This little shoe goes to market. Stays at home. Goes shopping. Teas. Wear it anywhere with lots of things. See all the spring colors and styles in our new Hush Puppies® collection. Comfortably priced.

Hush Puppies® BRAND CASUALS

BUNTE'S
20TH AND DELMAR AVE.

CLEAN UP...
PAINT UP!

PAT HAS THE PAINT AND EVERYTHING TO GO WITH IT!!

INSIDE OR OUTSIDE PAINT

AT THE LOWEST DISCOUNT PRICES IN THE TRI-CITIES. SEE PAT FOR THE LARGEST STOCK OF THE FINEST QUALITY PAINTS & SUPPLIES

Helene Curtis CRYSTAL CLEAR HAIR SPRAY
REGULAR or HARD-TO-HOLD
Reg. 98c Pat's Discount Price 13-oz. can 39¢
SAVE 59c ON EACH CAN THIS THURS., FRI., AND SAT.

Alberto VO-5 HAIR COLOR LOTION
12 Colors
1 STEP AND IT'S ON . . . AND GREY IS GONE!
Reg. $1.75 Pat's Discount Price 89¢
THURSDAY, FRIDAY, SATURDAY

PAT'S DISCOUNT & FREIGHT SALVAGE STORE
1938 STATE ST. ACROSS FROM 1st GRANITE CITY NATIONAL BANK
The Only Store In Granite City That Sells Everything At A Discount.

SOCIETY

Hollywood-Andrews Photo

ENGAGED. Miss Mary Leeann Wallace, whose betrothal to L/Cpl. Michael Mogg, U. S. Marine Corps, is announced.

Miss Wallace Is Engaged

A bride-to-be is Miss Mary Leeann Wallace, a daughter of Mrs. Betty Billick, 611 Filmore street, Venice, and the late Ray Wallace, whose engagement to Lance Cpl. Michael Mogg of Park Forest, Ill., is announced.

Miss Wallace graduated from University high school in Normal, Ill., and is presently employed in the county court house in Edwardsville.

Cpl. Mogg, stationed at Great Lakes, was graduated from Park Forest high school. Wedding plans are indefinite.

FRENCHIES
BELLEMOOR
BAKERY
1735 Pontoon Rd., Granite City
Call 931-2177

GO TO CHURCH ON SUNDAY

Rotary Anns Hold Annual Party

The annual party of the Rotary Anns for their husbands was given Tuesday evening at the Rose Bowl.

Those attending were Mr. and Mrs. Carl Mathias, Mr. and Mrs. Edwin Schmitt, Mr. and Mrs. Albert Froemling, Mr. and Mrs. Joseph Smith, Mr. and Mrs. Homer Huber, Rev. and Mrs. R. Paul Sims, Mr. and Mrs. Dean Mayberry, Mr. and Mrs. Donald Adams, Mr. and Mrs. Richard West, Mr. and Mrs. Owen Day.

Mr. and Mrs. Glenn Abenroth, Mr. and Mrs. Marvin Van Metre, Mr. and Mrs. Warren Decatur, Mr. and Mrs. Murl Anderson, Dr. and Mrs. Elwood Ackerman, Ray Ruffer, Miss Frances Lynch, Mr. and Mrs. Edw. Meng, Mr. and Mrs. Eugene Coe, Mr. and Mrs. Harold Bauman, Mr. and Mrs. Leonard Yelton and Mr. and Mrs. John Polson.

The appointments were carried out in a Scandinavian motif and the favors and prizes were all in keeping with the general theme.

Entertainment consisted of slides of Norway, Swenden and Denmark shown by Dr. and Mrs. Ackerman, taken on a trip to those countries.

The hospitality committee consisted of Mrs. Ackerman, Mrs. Decatur, Mrs. Polson and Mrs. Harold Thomas.

The next regular meeting of the Rotary Ann's will be held April 1.

OES 432 TO OBSERVE 70TH ANNIVERSARY

New Hope Chapter 432, Order of Eastern Star, will observe the 70th anniversary of the chapter Friday evening and will also honor all 50-year and 25-year members at the meeting.

Mrs. Gertrude Lowry is worthy matron and Jack Edwards is worthy patron. The meeting will be held at 7:30.

READY MIX CONCRETE
CALL LYBARGER
452-3107 or 452-6180

Markuly Photo

MRS. MICHAEL G. SKINNER, the former Carol Ann Cease, a daughter of Mr. and Mrs. Francis Cease, 2215 Lynch avenue, who was married Saturday at the Nameoki Presbyterian Church. The bridegroom's parents are Mr. and Mrs. George E. Skinner, Edwardsville.

COOLIDGE PTA BOARD NOMINATES OFFICERS

An executive board meeting of the Coolidge school PTA was held Monday evening in the school cafeteria.

Martin Love, president, was in charge. Others present were Mrs. Maxine Ellington, James Dumont, Mrs. Helen Love, Mrs. Leo Manoogian, and Mrs. Ralph Haldeman.

A ways and means project for early April was discussed and the nominating committee submitted a report, recommending the following officers: Mrs. Haldeman, president; Mrs. Ellington, vice-president; Mrs. Twila McKinney, recording secretary, and Mrs. Manoogian, treasurer.

The program for the regular meeting next Monday at 8 p.m. in the school cafeteria will have as guest speaker Peter J. Schlipman, director of the children's Evaluation Clinic of North St. Louis. Mr. Schlipman also is associated with the Alton State Hospital.

RE-ELECT JIM BARTON
ASSESSOR

MISS BERNICE CHAKLOS, whose engagement to Jerry Cholevik of Madison has just been announced.

Engagement Is Announced

Announcement has just been made of the engagement of Miss Bernice Chaklos, a daughter of John R. Chaklos, 892 Melvin drive, St. Louis, and the late Mrs. Chaklos, to Jerry Cholevik, whose parents are Mr. and Mrs. Charles Cholevik, 1700 Market street, Madison.

The wedding will take place at 10 a.m. May 31 at Our Lady of Mount Carmel Catholic Church in St. Louis.

Mrs. Edwards Is Elected

Mrs. Dorothy Edwards was elected president of the Past Matron's Club of New Hope Chapter 432 at a meeting Tuesday evening at Petri's restaurant.

Other officers named were Mrs. Clara Dempsey, vice-president; and Mrs. Roberta Lester, secretary.

Mrs. Bess Weiss was hostess and there were games with prizes won by Mrs. Mary Taylor, Mrs. Louise Cook, Mrs. Mary Connole and Mrs. Lou Pyle.

The next meeting will be at the same place with Miss Anna Wilcox as hostess.

CIRCLE FOUR OF UPW MEETS WITH MRS. NYBOER

The home of Mrs. Beryl Nyboer, 1508 Cottage avenue, was the place of meeting Tuesday evening for Circle Four of the United Presbyterian Women of First Presbyterian Church.

Fourteen were present, including Mrs. Dee Roberts, UPW president, and Mrs. David B. Maxton, wife of the church pastor.

Mrs. Barbara Landis gave the Year Book of Prayer, and Mrs. William Jeffers presided over the meeting. The Fellowship of the Least Coin service was by Mrs. Bess Henley and Mrs. LaVenka Meyer spoke on "Buddhism." This was in keeping with the study of different religions being pursued by the Circles this year.

The next meeting will be with Mrs. Vernon Tharp, 2335 Zippel avenue.

RETURN TO CAMP

L/Cpl. Marvin V. Miller, U. S. Marine Corps, has returned to Camp LeJune, N.C., after spending a ten-day leave visiting his parents, Mr. and Mrs. Harry Miller, 2123a Edison avenue, and other relatives and friends.

SPRED PAINTS
latex wall paint and latex enamel
BOTH EASY TO APPLY, WASH-UP WITH WATER
YOU SAVE TIME AND GET A BETTER LOOKING JOB

SPRED SATIN®
LATEX WALL PAINT
$5.95 gal.
Fabulous paint that flows on easier, spatters less and covers better! Dries in 20 minutes to a velvety, matte-flat finish lovely to look at but tough enough to wash again and again. Choose from 2,694 colors!

SPRED® LATEX
SEMI-GLOSS
ENAMEL
$3.15 qt.
Hands, tools clean in cold water. Now from Glidden—a low-luster enamel with the trouble-free benefits of latex! Color-matched to Spred Satin.

New Glidden Antique Finishing Kit
Just 2 easy steps to a beautiful antique finish. Your choice of traditional or modern colors.
$3.95

EVENINGS
CALL
"VAS"
Graville
452-3170

Glidden
PAINT

129 S. MORRISON
COLLINSVILLE, ILL.
Phone: 344-3123

NOW
OPEN
Another

Edie Adams'
Cut & Curl
BEAUTY SALON

"Beauty on a Budget"

Hair Trim	$1.50
Restyle Cut	2.00
Permanent Waves (complete)	5.00; 7.50, 10.00
Shampoo and Set	2.50
Roux Fancitone Touch-up from	3.50
Roux Nice Change	2.50
Frosting	from 8.50

WE ARE OPEN
9 a.m. to 5:30 p.m.
Monday, Tuesday, Wednesday
Friday and Saturday
Open Thursday, 9 a.m.-9 p.m.
NO APPOINTMENT
NECESSARY

AT YOUR SERVICE COAST TO COAST
FEATURING FINE CUT & CURL AND ROUX PRODUCTS EXCLUSIVELY
2122 Pontoon Road
Maryland Plaza Bldg.
876-6386

...that makes washday goof-proof!

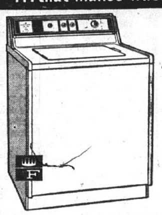

Frigidaire Washer with 6-Position Fabric Selector
Just dial the fabric—wash temperature, agitation, rinse temperature, spin speed are all set automatically ■ 2-Position Cold Water Selector saves hot water, shrinking, fading ■ Deep Action Agitator for thorough, gentle cleaning ■ Automatic lint removal — no lint trap.
$229.95 AND TRADE
3 COLORS OR WHITE

Matching Dryers

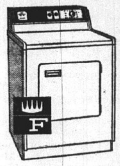

Porcelain Enamel Drum won't snag the most precious fabrics. Durable press saves ironing. No heat cycle for fluffing
$149.88

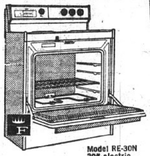

Model RE-30N 30" electric
Frigidaire Electri-clean oven range . . . at a rock-bottom price
■ All that remains of baked-on soil is a whisk-away trace of ash. ■ Cleans oven rack, and drip bowls, too. ■ Fast-heating surface units—unlimited heat settings from Warm to High.
$219.95 AND TRADE

SEE FEDER-HUBER ABOUT FRIGIDAIRE'S 5-YEAR NATIONAL WARRANTY NO MONEY DOWN TERMS AS LOW AS $10.00 A MONTH

FRIGIDAIRE

Only 32" wide
Frigidaire Frost-Proof Side-by-Side with Adjustable Shelves
• 19.3 cu. ft. Frost-Proof! You'll never defrost again.
• Vertical freezer holds up to 246-lbs.
• Fully adjustable shelves in refrigerator section.
$449.95 AND TRADE

GM
MARK OF EXCELLENCE
Frigidaire bothers to build in more help!

FEDER & HUBER FURNITURE
1908 STATE ST. DOWNTOWN GRANITE
FREE PARK — REAR OF STORE — LIGHTED LOT

SERTA-POSTURE™ SUPREME
MATTRESS
$49.95 each piece
TERMS
Twin or Full Size.
Matching Box Spring same price

It's a very special price for a very special mattress! Deeply quilted top for soothing comfort . . . "Tulip Tree" print cover formerly used on the $59.95 Serta-Ortholux™ Capri, so lovely you won't want to cover it . . . sturdy construction that lets you sleep anywhere on the mattress. Scientifically designed for firm, healthful support. Matching box spring for added firmness and durability.

Serta
Good Housekeeping GUARANTEES

2-piece queen size set $139.95
3-piece king size set $199.95

FEDER & HUBER FURNITURE
1908 STATE ST.
OPEN MONDAY & FRIDAY 'TILL 8:30
DOWNTOWN GRANITE

Wm. Buenger, 73, Retired Hardware Clerk, Expires

WILLIAM BUENGER

William John Buenger, 73, a lifelong resident, died of an apparent heart attack at 6 p.m. Monday at St. Elizabeth Hospital, where he had been taken 30 minutes earlier. He was stricken at the home of his nephew and niece, Mr. and Mrs. Dale Schanuel, Rural Route One, Box 1271, with whom he made his home, and taken to the hospital by ambulance.

Mr. Buenger was a member of St. John United Church of Christ and also belonged to the International Order of Odd Fellows, American Legion Post 113 and World War I Veterans Barracks 34.

Born in Chouteau township, he was employed at Kahle Hardware store for 44 years prior to his retirement.

Survivors are three brothers, Charles and Walter Buenger of Granite City and Louis Buenger of Troy; four sisters, Mrs. Amelia Willaredt, Mrs. Mary Schaper, Mrs. Emma Branding and Mrs. Clara Beckmann, all of Granite City.

He was preceded in death by a brother, George Buenger, and a sister, Mrs. Louisa Bauer.

Funeral services were held today. Further information is given in today's obituary column.

PICTURE FRAMES:
CUSTOM MADE
G.C. GLASS, 18th & EDISON

Water Main Breaks At Sewer Excavation

A break in a six-inch water main at a storm sewer excavation at 28th and Ralph streets about 7 p.m. Tuesday disrupted water services to 30 homes along Ralph street for five hours.

A spokesman for East St. Louis & Interurban Water Co. said the repairs to the asbestos concrete pipe were completed at 1:30 a.m. and service restored. It is not known what caused the break in the line. "There is a possibility of vandalism," the company spokesman said. Police have been called to the site several times on complaints of youngsters playing in the excavation.

When the b r e a k occurred, water shot into the air, but there was no flooding, as the water from the broken main ran off through the newly-installed storm sewer line.

A backhoe belinging to the construction firm,, S. M. Wilson & Co., began settling in the mud created by the break and threatened to fall into the excavation. However, workmen were able to pull it out.

Rehearing to be Scheduled On Zoning Change Petition

Accepted by Granite City council members Monday night with withdrawal of a petition for rezoning two residential lots at 1412-18 Edwardsville road for commercial purposes to operate a welding shop.

The petition had been denied last Thursday by the City Plan Commission as about 30 objectors appeared to speak out against the petition of Vasil Tarpoff. The denial was to have been reviewed by the commission on Monday morning, but a quorum was not present. William Hoelscher, chairman of the Plan Commission, said an error had been discovered in the petition and that Tarpoff owns two lots, one of which is adjacent to property already zoned commercial.

In its denial on Thursday, the commission ruled that with residences in the area, the change to commercial would constitute spot zoning.

Delegation of Residents

A large delegation of Edwardsville road area residents was present for Monday nights council meeting, and Alderman Fry called for council action on the Plan Commission's denial of the zone charge.

With the request for withdrawal of the entire petition presented to the council by Atty. Maurice Dailey, who said he had been asked on Saturday to represent the petitioner, Fry asked the City Atty. Scroggins if the council was legally bound to take action.

Scroggins replied that withdrawal action was permissible, but that another hearing would be required if a corrected petition is submitted, and that objectors would be notified. Alderman Dallas said the rehearing probably would be held April 10.

A petition signed by 56 objectors was placed on file by the council, and the withdrawal of the zone change petition was approved by a vote of 12-to-4, with Aldermen Whitmer, Basarich, Fry and Jarrett voting no.

Confectionery Denied

Council members concurred in the Plan Commission's denial of a rezoning petition for Floyd Hammel for a confectionery at 2432 Bryan avenue, now zoned R-3 residential. He was seeking a C-1 commercial designation. Placed on file by the council was a petition with about 60 signatures, submitted by objectors.

Action was deferred by Aldermen Green and Robertson on the Plan Commision's denial of a zoning change requested by Naomi Gray to establish a neighborhood beauty shop at 2601 Center street. A C-1 commercial designation is sought for the property now zoned R-3 residential.

The council concurred with the Plan Commission's denial of C-1 commercial zoning, requested by Edw. Moore for a contractor office in a home, zoned R-2 residential at 2109 Pontoon road.

Referral Action

Deferred at the request of Aldermen Bartosiak and Poulos was the Plan Commission's recommendation for a special use permit for Norman Holsinger to operate a real estate office at 2681 Madison avenue. The petition for rezoning from R-3 to C-1 had been denied by the commission.

Approved was a zone change from C-1 to C-2, requested by Andrew Rapoff for property at 2324 Nameoki road. An ordinance is to be prepared.

Fry also called for an amendment to the city zoning code to require notices of zone change hearings to be mailed to property owners in a 200-foot radius of the site under consideration. The amendment has been sanctioned by the Plan Commission.

The council was advised the Board of Appeals approved a request by Wesley Lehmkuhl, 2257 Benton street, to build a 20x20-foot garage two feet from the property line instead of the required five feet.

Rites Held for Sister Of 2 Local Residents

Funeral services were held at 1 p.m. today for Mrs. Adelia Buneta, 68, from the Trinity Lutheran Church, East St. Louis. Interment was at St. Clair Memorial Park.

Survivers include a sister Mrs. John Frangoulis of Granite City and Mrs. Frances Ostresh of Madison. Other survivors include five sons, another sister, 17 grandchildren and a great grandaughter. Mrs. Buneta, who had lived at the Parkview Colonial Manor Nursing Home in O'Fallon, died at 1:20 a.m., Tuesday at St. Elizabeth Hospital in Belleville, where she had been a patient since March 7. She previously resided in Washington Park.

CALL YOUR REALTOR
MORRISS REALTY CO.
876-4400

Need Defense Attorneys For Crime Case Backlog

Additional defense attorneys and funds are needed to prosecute a backlog of criminal cases which has reached emergency proportions in Madison county, the county board of supervisors was told by Marshall Smith, assistant state's attorney, at its meeting Wednesday afternoon.

Smith asked the board to authorize Chief Circuit Judge Harold R. Clark to exceed the $20,000 budget for the public defender's office at his discretion to hire more lawyers.

Upon questioning, Smith said extra expenses would be $1000 to $1500 per month.

Instead, after considerable discussion, the board voted to increase the appropriation by $1000 per month for four months.

John Kraynak, county auditor, said prior to a roll call vote that the action would be illegal, that state statutes provide that the county board, and not the judges, set salaries, and that the appropriation for the public defender's office, totaling $21,200, already is more than the legal limit.

400 Indictments Seen

Smith, who said earlier in the meeting that 400 to 500 felony indictments will be returned by grand juries this year, complained that the county jail is overcrowded anl that defendants are being turned loose.

He said the circuit judges have ordered magistrates not to remand to the county jail defendants for non-payments of fines, that they will not be accepted.

"The problem of getting them to trial is getting someone to defend them," Smith said.

The defendants "are working in every possible way to get continuances. First they ask for a public defender, and then as soon as the case is ready for trial, they hire an attorney.

"As the attorney will not file briefs without receiving a fee, another attorney is obtained, and the cases lag," he added.

75% of Cases

He said the public defender's office is assigned 75% of the cases, and "we need help in defending the cases."

Smith specifically suggested employment of one more public defender with an increase in salary for the defenders from $400 to $600 per month.

He explained that the court can assign cases to attorneys without fee, but that would not be a permanent solution.

The right of a convict to appeal also has an effect on both the prosecutor and public defender offices, Smith said.

Hopes are to take 100 cases to trial this year, he said, noting that circuit judges have offered to delay civil suits to devote more time to the criminal end. Last year he said 11 criminal suits went to trial.

So far this year, Smith reported, the state has won all but one of the criminal trials, and that if the total prosecuted reaches 75 this year, it will be more than any other county in the state. He also commented that judges are issuing stiffer sentences, are not as prone to grant probation and that juries are more willing to return convictions.

Jail Inadequate

Earlier calling the county jail "totally inadequate," Smith said "we can make the jail adequate by getting these defendants convicted.

One board member noted that the judicial reform amendment won by the state eliminated police magistrates and justices of the peace, and the state should help finance the extra costs. Smith said the state is providing some funds.

He also was asked if the judges are determining if all of the defendants are indigents before assigning them to public defenders, as many should be able to pay their own defense attorneys.

Smith commented, "We must follow Supreme court rulings. We cannot push these people around."

There were complaints that too many defendants commit crimes after they are released from jail and awaiting trial, and one supervisor noted that the longer their cases are pending, the longer their dependents remain on township relief rolls.

BRIG. JOHN W. PATON
Guest Speaker

Brig. Paton to be Lenten Speaker

Continuing a series of Lenten Sunday evenings, Niedringhaus United Methodist Church will present Brigadier John W. Paton of the Salvation Army at the 7:30 p.m. services. Rev. R. Paul Sims, pastor, said the public is invited to hear Brig. Paton speak on "The Challenges of Christ to People in Special Need."

Brig. John W. Paton is the Divisional Commander of the Midland Division of The Salvation Army and maintains his office in St. Louis. The Midland Division covers Missouri and the southern half of Illinois.

Brig. Paton holds the bachelor of arts degree in business administration from Carroll College in Waukesha, Wis. Additional studies were taken at the University of Wisconsin, Northwestern University, and The Salvation Army School for Officers' Training. Commissioned as a captain in The Salvation Army in 1942, Brig. Paton began a series of appointments that prepared him for his present assignment.

The choir for this special service will be under the direction of Warren G. Simpkins, who also will be the soloist.

Pontoon Teens Plan Adult Dance Friday

A public dance for adults only will take place from 8 to 11 p.m. tomorrow at the Pontoon Beach Teen Town, featuring Bill Rainey, Kxen radio disc jockey and music by the "Raindrops." Proceeds will be used toward acquiring a building for teen town activities.

At last Friday's teen dance, attended by 101 teenagers, Miss Bonnie Butler received a $5 gift. Counselors present were Mrs. Leigh Watson, Mr. and Mrs. Champ Farrell and Mr. and Mrs. Darin Bailey. Guests included Pontoon Beach Mayor Thomas Staicoff, Mr. and Mrs. Edward Nida, Bob Cuvar and Bill Rainey.

Plans are being made for a teen dance next week. Teenagers residing in the Pontoon Beach area may receive information about club activities by calling 931-4053.

Eilerman in Hospital

Ted Eilerman, St. Elizabeth Hospital assistant administrator, is in satisfactory condition at the local hospital where he was admitted during the weekend for observation and tests after experiencing chest pains. Cause of the ailment has not yet been determined.

RE-ELECT JIM BARTON
ASSESSOR

Committee Ok's Bill To Buy Horseshoe Lake

A legislative bill to appropriate $2 millions for the Illinois Conservation Department to be used in purchasing Horseshoe Lake in Madison and St. Clair counties for a state park was approved by the House Conservation Committee in Springfiedl yesterday.

The bill is sponsored by House Speaker Rep. Ralph T. Smith (R-Alton). The measure now will move to the House floor for debate and voting action.

Retired SA Commander To Speak Here Sunday

Lt. Col. Charles Overstake, recently retired divisional commander of the Salvation Army Kansas Division, will speak at the 11 a.m. chapel service Sunday at the Salvation Army Citadel, 19th street and Grand avenue.

The Salvation Army officer has been conducting meetings in the two-state area the past week, with members of the local Corps attending. Brigadier John Paton, midland divisional commander, St. Louis, will accompany Col. Overstake here.

Viaduct Accident

The car of Francis L. Parizon, 2700 Angela drive, was damaged extensively in the left front at 10:25 p.m. yesterday in an accident on the McCambridge street viaduct. Madison police said Parizon was headed south when another car traveling at a high rate of speed veered into his traffic lane. The driver of the other car had not reported to police headquarters this morning.

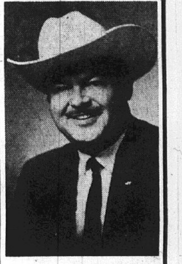

BOB SHELTON
1969 DODGE
POLARA 9 PASSENGER WAGON
383 2-Bbl. V-8 engine, power steering, power brakes, automatic transmission, white walls, wheel covers, factory aid conditioned, tinted glass, many other extras.
LIST PRICE — — $4830.85
DISCOUNT $1000.00
YOUR PRICE — — $3830.85
Granite City
DODGE

WE'RE ROLLING AGAIN!

Your Bi-State bus service is back on the job ending the hardship and inconvenience caused by the transit strike to hundreds of thousands of bus riders.

All of us at Bi-State—operators, mechanics, office people—are happy that we're back at work to serve you with vital bus service.

The police department officers in our metropolitan area deserve special commendation for their extra time and effort in preventing complete traffic chaos that might have resulted. And a special note of thanks to the stores and business establishments who gave us full cooperation during the strike.

And now that Bi-State buses are rolling again we are at your service and we thank you for your understanding during this trying situation.

SAVE YOUR PASSES COVERING THE STRIKE PERIOD . . . THEY'RE VALUABLE!
If you have purchased weekly bus passes during the strike period, you will be allowed credit on them toward the purchase of your next pass.

Thanks for your cooperation,
TRANSIT BI-STATE SYSTEM

NO DRIP LATEX
INTERIOR WALL PAINT
gallon $3.85
14 Lovely Colors
DUFFIN BROS. LUMBER
1300 Madison Ave.
876-3881 452-7190

Easter Gifts for everyone!

EASTER BASKET $1.45
CHOCOLATE CREAM EGG 65c
FRUIT AND NUT EGG $1.45
GABRIEL'S
Family Thoughtfulness Center
Nameoki Village Shopping Center
Call . . . 877-3133

1ST. ANNIVERSARY SALE!

SCHERMER ACE HARDWARE CELEBRATES THE FIRST ANNIVERSARY OF THE OPENING OF OUR NEW STORE AT 4010 PONTOON RD. DURING THIS SALE WE WILL OFFER BARGAINS GALORE AT BOTH STORES. HURRY DOWN FOR SAVINGS!

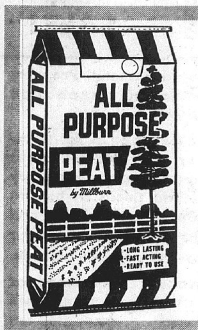

PEAT MOSS

ALL PURPOSE
2 CU. FT. BAG
79c

DO YOU NEED EXPERT LAWN ADVICE?

O. M. Scotts lawn representative will be at our 1918 Delmar store this Friday March 21st and at our 4010 Pontoon store this Sunday March 23. He will check over your old spreaders for accuracy and make necessary adjustments free of charge. He will also answer any questions you might have concerning your lawn.
Ask Scotts representative about special spreader trade-in offer.

FREE USE OF SCOTTS SPREADER With PURCHASE OF ANY LAWN PRODUCT SALE! BUY NOW!

ACE LAWN FOOD
5,000 Sq. Ft.
$2.99
4.19 Value
10,000 Sq. Ft. $5.49

"SCOTTS" Turf Builder
5,000 Sq. Ft. Bag $4.95 Reg. $5.45
10,000 Sq. Ft. Bag $7.95 Reg. $8.95
15,000 Sq. Ft. Bag, Reg. $13.95 $11.95
HALTS PLUS
2,500 Sq. Ft. Reg. $8.95 $7.95

"ORTHO" LAWN FOOD
5,000 Sq. Ft. Reg. $4.95 $4.45
10,000 Sq. Ft. Reg. $8.95 $7.95

BACK SAVERS!

ACE PICK-UP CART
$7.77
$9.95 VALUE

ACE WHEEL BARROW
$7.88
$9.95 VALUE
FULLY GUARANTEED ACE QUALITY CONSTRUCTION (Unassembled)

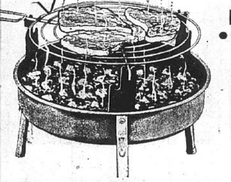

PORTABLE BBQ. GRILL
- 13" Diam.—3 Position Grill

99c
Reg. $1.59
(LIMIT 1)

KING SIZE TV TRAY
- All Metal
- Folding Legs

IDEAL FOR MANY HOUSEHOLD USES

BRASS LEGS
77c
Reg. $1.29
(LIMIT 2)

75' GARDEN HOSE
FULL ¾" — BRASS COUPLINGS — PLASTIC ALL SEASON NYLON REINFORCED FOR BLOW OUT PROOF CONSTRUCTION. FULLY GUARANTEED

$6.99
$11.19 Value

HOSE NOZZLE

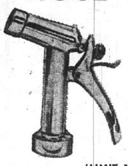

- LEVER ACTION
- LOCK POSITION
- METAL THRU-OUT

57c
(LIMIT 1)
Reg. 79c

19"—3 H.P. ROTARY
$44.95
$56.95 VALUE
- 3 h.p., 4-cycle Briggs & Stratton engine, Rewind starter
- 7"x1.50" Wheels
- Steel deck . . . full baffles
- 4 height settings, ¾" to 3"
- Cross rib tires

20"—3½ H.P. DELUXE ROTARY
$69.95
$81.95 VALUE
FREE GRASS BAG ATTACHMENT WITH THIS UNIT
- 3½ h.p. 4-cycle Briggs & Stratton Engine.
- NEW "Pull & Go" rewind starter.
- Deluxe folding handle.
- Ball bearing wheels.
- Deluxe external wheel settings. ¾" to 3½".

4 H.P. DELUXE TILLER
$127.95
$174.95 VALUE
- 4 h.p., 4-cycle Briggs & Stratton engine, rewind starter
- 4 adjustable Timken roller bearings
- Forward, Neutral and Reverse control
- 16 unbreakable, 14" diameter, hoe type tines
- 10" x 1.75" semi-pneumatic tires, adjustable wheels
- 0" to 8" tilling depth. (70405)

"BLACK & DECKER" 18" ELECTRIC ROTARY MOWER
MODEL U173

$69.95
Instant start and stopping with the flick of a switch. Cast aluminum housing . . lightweight, rust-proof. Double insulation. Hangs flat for easy storage.

20" CHEATER SLICK MAURADER
- CHROME FENDERS
- SLICK REAR TIRE
- BOYS OR GIRLS MODELS

$39.99
$51.95 VALUE
ACE SPECIAL PURCHASE!
QUANTITIES LIMITED

"Quality" Guaranteed LONG HANDLE **SPADE** $2.98 $3.50 Value

"Quality" Guaranteed **Garden HOE** $2.49 $3.50 VALUE

"Quality" Guaranteed **BOW RAKE** $2.69 $3.50 VALUE

"QUALITY" 19" FAN **LAWN RAKE** $2.19 $3.20 VALUE

ALL ACE QUALITY TOOLS FULLY GUARANTEED

LAWN EDGING
Aluminum
4" x 40 Feet
$1.14
$1.75 VALUE

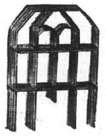

FOLDING LAWN FENCING
$1.33
$1.95 VALUE
18" x 10 Feet

6'x10' BASE — 6'4" HIGH

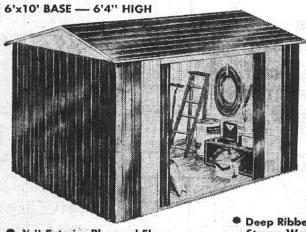

STORAGE HOUSE
AT OUR PONTOON STORE ONLY
$99.95
$129.95 VALUE
(Unassembled)
(This is a Pick-up Price)
- ⅜" Exterior Plywood Floor
- Duotone Plastic Finish over Galvanized Steel
- Deep Ribbed Steel Panels Provide Strong Walls
- Arranged to Use Your Personal Padlock

COLORFUL DESIGN—

ALL ASSEMBLED
Sturdy ⅝" Brass Folding Legs

ALL METAL PATIO TABLE
- 19" Round
- 19" High

99c
(Limit 1)
REG. $1.39

"STARBURST" GYM SET

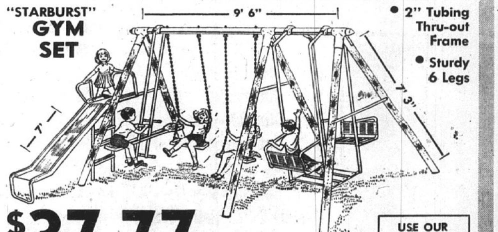

- 2" Tubing Thru-out Frame
- Sturdy 6 Legs

$37.77
$49.95 VALUE
USE OUR LAY-A-WAY $5 DOWN

ACE COUPON SPECIAL
BROOMS
REG. $1.39
69c

"Liberty" Household Corn Broom
(LIMIT 1)

ACE COUPON SPECIAL
¼" x 100 FT.
SISAL ROPE
REG. 99c

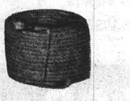

49c
(LIMIT 1)

ACE COUPON SPECIAL
PLASTIC CLEAN-UP BAGS LAWN & GARDEN

49c
(LIMIT 1)
(10 BAGS PER PKG.)
REG. 77c

SAY "CHARGE IT" WITH "BANKMARK"

SCHERMER ACE HARDWARE

1918 DELMAR 876-5671
4010 PONTOON 931-4515

"Ace Sets the Pace" — Quality at Lower Prices

7 Charges Filed Against Madison Man after Chase

Seven charges were filed by Madison police Monday night against U. S. Grant Thompson, 43, of 1227 Iowa street, Madison, after he led police on a high-speed chase through Madison and Venice in which he was overtaken at Third street and Broadway in Venice.

Madison authorities said Thompson was one of three men arrested as suspects by St. Louis police last Thursday night in a warehouse burglary, and was free on $2500 bond in that case when he was arrested Monday night.

Thompson was charged with unlawful use of a weapon, speeding, reckless driving, no auto registration, no driver's license, driving under the influence of liquor or drugs and fleeing in an attempt to elude police officers.

Madison police said they began pursuing Thompson's car about 10:25 p.m. when they saw it traveling at a high rate of speed on Madison avenue. In the 700 block of Madison avenue, another Madison police car joined in the chase and radioed ahead to Venice officers who attempted to block the speeding car at Broadway and Oriole street.

They said Thompson swerved around the road block and Venice police joined Madison officers in the chase. Police cars finally pulled Thompson to the curb at Third and Broadway. Police said he had an illegal knife, apparently homemade, over the sun visor of his car. Police said the chase reached speeds up to 75 miles per hour on Madison avenue.

Thompson posted $200 cash bond pending an April 2 magistrate hearing.

Edwardsville Kiwanis To Support Gillie

A delegation of five Edwardsville Kiwanis Club members met with the local club Monday evening at the Rose Bowl and pledged support to the campaign of Melvin Gillie, who is seeking the office of lieutenant governor of Division 14 for the 1970-71 Kiwanis fiscal year.

The election will be held March 26 at Augustines restaurant in Belleville.

Edwardsville guests included Ervin Dustman, Julian Vallette, Lou Enloe, Inter-Club chairman, Hays Mallory and Homer Runge the present lieutenant governor.

The local club voted to purchase 25 Eagle Scout kits for the boys reaching that rank in the Cahokia Mound Council and also will purchase six tents to be used by the Boy Scouts at Camp Sunnen.

The club is sponsoring the "Eyes for the Needy" campaign again this year. Anyone having old eye glasses is requested to leave the glasses at the W. T. Grant Co. store or at Graham's Book store. The glasses are sent to needy persons in other countries. Last year, the club gathered 500 pairs of glasses.

Motorist Charged

John Rebello, St. Louis, who was driving west on 24th street, was charged with a right-of-way violation Tuesday afternoon following a collision involving his auto and an A. H. Seebold Co. truck operated north on Edison avenue by Phillip Wrolen, 1610 Spruce street.

ELMER LICH

1969 DODGE
POLARA

2-dr, Hardtop, V-8, automatic, power steering, vinyl roof, vinyl interior, air conditioned, tinted glass, white walls, wheel covers.

LIST PRICE — — $4434.15
DISCOUNT $1000.00
YOUR PRICE — — $3434.15

Granite City
DODGE

FREDMAN BROS.' ANNUAL PERSONAL PROPERTY TAX REDUCTION SALE!!

SPECIAL STORE HOURS

FRIDAY MONDAY	8:30 A.M. 'til 8:30 P.M.
TUESDAY WEDNESDAY THURSDAY SATURDAY	8:30 A.M. 'til 5:30 P.M.

THOUSANDS OF ITEMS ON SALE!

WE SAVE THE TAX YOU GET THE BARGAINS

Every year as of April 1st we must fill out a Personal Property Tax Schedule on every item in our huge store and warehouse inventory, just as you do on your own personal property.

For this reason we've decided to take mark downs on all merchandise in our inventory that is 3 months old or older and sell it out prior to April 1st during our Annual Personal Property Inventory Reduction Sale. We hope to accomplish two things by cutting prices like this. First of all we hope to reduce our inventory and therefore cut our tax bill. Secondly, we hope to make room for all the new spring merchandise that is now beginning to come in.

Listed below is only a partial inventory stock list . . . thousands of other items are on sale but not listed . . . check the lists and then hurry in to see the many items not mentioned . . . quantities are limited. All items subject to prior sale.

FREDMAN BROS. FURNITURE CO.

STORE AND WAREHOUSE INVENTORY STOCK LIST

MERCHANDISE DESCRIPTION	ESTABLISHED PRICE	SALE PRICE
LIVING ROOM, CHAIR DEPARTMENT		
Artistic Sofa--- Brown, Thin-Line Modern	$179.50	$95
Schweiger 2-Pc. Suite	$379.95	$299
Modern Sofa--- Blue, Loose Pillow Back, One Arm	$179.95	$66
Johnson Carper 2-Pc. Suite--- 6" Rubber Cushions	$349	$228
2-Pc. Living Room--- Nylon Cover, Foam Cushions	$199	$138
French Provincial Sofa & Chair	$339.95	$299
Colonial 2-Pc. Suite--- Skirted Base, Wing Back	$269	$177
Style-Craft Sofa & Chair	$369.95	$319
4-Pc. Sofa, Mr. & Mrs. Chairs & Ottoman--- Foam	$229	$148
Sealy Modern Sofa--- Rubber Cushions, 92" Long	$289.95	$166
Maple Arm Sofa-Bed--- Opens To Sleep 2	$159	$78
2-Pc. Hideaway Suite--- Sofa with Separate Mattress	$199	$148
Simmons Two Pillow Studio--- Beige	$119.95	$88
Broyhill Sofa in Colorful Print	$319.95	$249
2-Pc. Mediterranean Suite	$389.95	$275
Table Lamps, Buy One Get the Second One Half Price!		
Blue Club Chair--- Rubber Cushions	$129	$48
La-Z-Boy Recliner--- Variety of Styles	$199	$168
Pillow-Back Recliner--- Supported Plastic; Colors	$79.50	$55
DINETTE, DINING ROOM DEPARTMENT		
Drop Leaf Table and Two Chairs--- Woodgrain Plastic Top	$49.95	$38
5-Pc. Dinette Set--- Bronzetone, Washable Plastic Chairs	$59.95	$44
7-Pc. Dinette--- Rormica Top, Self-Edged, Supported Plastic	$139	$77
5-Pc. Set Round Pedestal Table & 4 Swivel Chairs	$249.95	$150
28 Floor Sample Sets, 5, 7 and 9-Pc. Set	$139.95	$77
5-Pc. Colonial Dinette--- 42" Round Plastic Top Table	$129.95	$98
Palasly 7-Pc. Dining Room	$449.95	$399.95
Vaughn 8-Pc. Pecan Dining Room--- Choice of Table Styles	$599.95	$377
Mediterranean Dining Room--- China, Table, 4 Chairs	$369.95	$295
6-Pc. Pulaski Dining Room--- Peel Cane Trim	$549	$333
OCCASIONAL and MISCELLANEOUS DEPT'S.		
Reinisch French Provincial Marble Top Tables	$49	$18
30" Glass Front Walnut Finished Bookcase	$19.95	$15
Hamilton Beach Electric Hand Mixer	$14.95	$9.95
30" China Cabinet Sliding Glass Doors	$49.95	$33

FREDMAN BROS. FURNITURE CO.

STORE AND WAREHOUSE INVENTORY STOCK LIST

MERCHANDISE DESCRIPTION	ESTABLISHED PRICE	SALE PRICE
CARPET DEPARTMENT		
100% Nylon Rubber Backed Carpet--- 12x12 & 12x15	$59.95	$39
100% Wool Gray Tweed Carpet	$9.95	$6.00
100% Acrilan Carpet--- Beige Tweed	$9.95	$5.88
100% 501 Nylon Gold Tweed 15' Width	$8.49 sq. yd.	$5.75 sq. yd.
100% DuPont 501 Nylon Beige	$6.99	$4.25
Carpet Remnants--- Assorted Sizes, Discount Price Includes Rubberized Pad.		
267-Yds. Continuous Filament Nylon--- Scrim Back	$5.95 sq. yd.	$2.49 sq. yd.
325-Yds. DuPont 501 Nylon--- Double Jute Back	$8.95 sq. yd.	$6.88 sq. yd.
BEDROOM, BEDDING DEPARTMENT		
King Size 75"x80" Beautyrest Mattress--- Soiled	As Is	$38
Odd Box Springs--- Variety of Makes & Sizes	to $69.50	$22
Aluminum Folding Cot--- Foam Pad	$12.95	$7.88
8-Pc. 39" Bunk Bed Outfit--- Includes Bedding	$79.95	$58
Danish Walnut Bedroom--- 50" Triple Dresser, Chest & Bed	$229	$148
4-Pc. Bedroom Suite--- Maple	$259	$188
Ward Bedroom Suite--- 4-Pc.	$329.95	$199.95
Modern Walnut Veneer 4-Pc. Bedroom Suite	$239.95	$188
Bassett 5-Pc. Suite--- DRESSER, CHEST, MIRROR, BED and NIGHT STAND	$399.95	$249
30" Bed--- Mattress, Box Springs On 4 Legs (as is)	$109.95	$29
Ward Danish Modern Walnut Veneer 4-Pc. Suite	$269	$198
4-Pc. Bedroom Suite--- 3 Styles To Choose From	$299.95	$189
APPLIANCE, TV DEPARTMENT		
15 Cu. Ft. Chest Freezer--- Lock, Basket, Drain	$199.95	$179
36-Inch Gas Range	$149.95	$98
Nelco Zig-Zag Sewing Machine in Cabinet	$199.95	$159
Admiral 23" Black & White TV	$199.95	$159
Philco 12" Black & White TV	$99.95	$77
21" Color Admiral TV	$459.95	$399
Walnut Stereo Console--- Solid-State Chassis	$129	$88
Norge 13.5 Cu. Ft. Refrigerator with Ice Maker	$299.95	$248
3-Way Admiral Color TV, Radio, Phono	$599	$499
Speed-Queen Washer & Dryer (pair)	$409.95	$379
Ten Transistor Portable Radio--- Battery & Ear Phones	$9.95	$3.99
Philco Duplex	$649.95	$499
Philco Dishwasher--- Top-Loader	$169.95	$128

ODDS AND ENDS

Sunbeam Electric Clock ______	$9.88	$5.95
Sunbeam Cordless Electric Knifette __	$9.95	$6.88
Odd TV Stands ______	$9.95	99c
Sunbeam Steam & Dry Iron ______	$14.95	$9.88

FREDMAN BROS. Furniture
NIEDRINGHAUS AND DELMAR AVE. GRANITE CITY GL. 2-5160

IT'S EASY TO PAY THE FREDMAN BROS. WAY

No Money Down - Up to 3 Yrs. to Pay

Free Parking on Our Lot While Shopping at Fredman Bros.

IT'S BABY WEEK

This week Cohen's are celebrating the addition of two new members of our group. We congratulate—Charlie and Jo Ann Collins on the arrival of their new son, and Walt and Ada Conklin on the birth of their new daughter. Why not come in during our "baby celebration?"

OPEN MON., TUES., WED. 'TIL 7 P.M.
THURS., FRI., SAT. 'TIL 8:30 P.M.

Cohen's

2301 ILLINOIS AVE.
876-8374

WHERE MA SAVES PA'S DOUGH

DON'T FORGET, DOUBLE STAMPS EVERY TUES.

WE RESERVE THE RIGHT TO LIMIT

GRADE "A" HOMOGENIZED ARO-DRESSEL **MILK** 4 Half Gallons $1 WITH COUPON BELOW

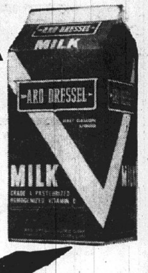

GERBER STRAINED **Baby Foods** 15 jars $1

U.S.D.A. Choice CENTER CUT **RIB Steaks** 99c LB.

CENTER CUT **PORK Steaks** 48c LB.
Delicious for the 1st Bar-B-Q of the Season!

We Baby Your Budget
KRAFT'S **Velveeta** 2 lb. box 88c

U.S.D.A. CHOICE **Sirloin STEAK** lb. $1.19
U.S.D.A. CHOICE **Minute Steaks** lb. $1.29
U.S.D.A. CHOICE **T-Bone Steaks** lb. $1.19
FRESH **Ground Chuck** lb. 78¢
BREAST-or-LEG **Fryer Quarters** lb. 43¢

Cole Slaw, Macaroni Salad, Potato Salad lb. 45¢
½ BONELESS **Pork Butt Roast** lb. 45¢
YORKSHIRE **WIENERS** . . . . lb. 59¢

WHOLE - OR - WHOLE SLICED **Pork Butt Roast** . . . lb. 45¢
BAR-B-QUED **HAM, In Sauce** lb. 89¢

FRESH MEATY **SPARE-RIBS** 2½-lb. Avg. 57c

FRESH **Pork Sausage** 3 lbs. $1.17
IMPORTED **Canned Bacon** lb. 79¢
ARMOUR STAR—FIRST CUT **SLAB BACON** lb. 59¢
Mayrose, Swift's, Armour Star **SLICED BACON** lb. 79¢

CUBED **PORK TENDERS** lb. 69¢
SKINLESS WHOLE **JACK SALMON** lb. 39¢
CAPTAIN HOOK **FISH STIX** 4 8-oz. pkgs. $1.00
HILBERG **Fish Varieties** 10 for $1.00

REG. 28c Taystee - or - Colonial **BREAD** 5 1-lb. loaves $1

Wagner's **FRUIT DRINKS** • Orange • Grape • Grapefruit 4 32-oz. Btls. $1

MY-T-FINE INSTANT **PUDDING** pkg. 8c

PUFF'S **FACIAL TISSUE** 4 200 ct. boxes $1
WHITE CLOUD **Bathroom Tissue** 4 2-roll pkgs. $1
FLAVOR-KIST **CRACKERS** . . . . 1-lb. box 37¢
NABISCO **CHIP AHOYS** . . . . pkg. 49¢
"IT WHIPS" **TOPIC** . . . . 8 tall cans 88¢
SO-GOOD—REG. 59c **POTATO CHIPS** . . . twin pack 49¢

Rose Croix Pink **Applesauce** 8 303 cans $1

Sweetheart **ICE CREAM** half gallon 49c

VESS **SODA** 10 12-oz. cans 69c

We Reserve the Right to Limit

RED RIPE **TOMATOES** Lesser Amounts lb. 28c 4 lb. avg. pkg. $1

VALUABLE COUPON
Tiger COFFEE . . . 2-lb. can 98¢
Limit 1 with Coupon and Additional $5.00 Purchase, Excluding Tobacco and Fresh Milk Products
Coupon Expires Saturday Night, March 22, 1969
COHEN'S COUPON

VALUABLE COUPON
Aro-Dressel Homogenized MILK 4 Half Gals $1
Limit 4 with Additional $10.00 Food Purchase, Excluding Tobacco and Fresh Milk Products
Coupon Expires Saturday Night, March 22, 1969
COHEN'S COUPON

Our Own Pack U. S. No. 1 **POTATOES** 10 lb. bag 47¢
Golden Ripe **BANANAS** 3 lbs. 29¢
Fresh Texas **CABBAGE** lb. 9¢
The Best - Florida Red or White **GRAPEFRUIT** 10 for 79¢
Fancy Sunkist **ORANGES** 113 SIZE ---- doz. 69c; 88 SIZE ---- doz. 79c

Jonathan or Winesap **APPLES** . . . . . 3 lb. bag 59¢
Fresh **PEARS** . . . . . 2 lbs. 49¢
Green Onions 3 bchs. 29¢
CARROTS . . . 2 1-lb. cellos 25¢

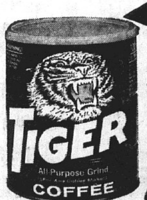

TIGER **COFFEE** 2 lb. can 98c
With Coupon at Left

TRI CITY GROCERY CO.
FINE FOOD STORES

"We Reserve the Right to Limit"
"NONE SOLD TO DEALERS"

Solid Pack TOMATOES
Hunt's 5 300 cans **$1**

C.W. Corn W.K. or C.S. Golden 6 303 cans $1.00
C.W. Sliced Beets 6 303 cans $1.00
Beauty SWEET PEAS 6 303 cans $1.00

C.W. Unsweetened Grapefruit
Juice 3 46-oz. cans **$1**

Brook's Catsup 12-oz. bot. 19¢
Brook's CHILI MIX Beans No. 2½ can 28¢
Brook's CHILI HOT Beans No. 300 can 17¢

Miracle Whip or SPIN BLEND qt. jar **37c**

Aunt Jemima Reg. Pancake Flour 2-Lb. Pkg. 46c
Aunt Jemima Buttermilk Pancake Flour 2-Lb. Pkg. 55c
Aunt Jemima Buckwheat Pancake Flour 2-Lb. Pkg. 57c
Creamettes Elbo Roni 7-Oz. Pkg. 13c
Sucrets Regular or Children's 24-Ct. Pkg. 63c
Kleenex Table Napkins 50-Ct. Pkg. 28c

PILLSBURY or GOLD MEDAL
Flour 5 lb. bag **39¢**
ADDITIONAL BAG 57c

Baby Food Gerber's Strained 3 4¾-oz. jars 23¢
Mazola Oil 32-oz. bot. 78¢
Volk's Gurken PICKLES 26-oz. jar 53¢

NEW! "Close-Up" Dentifrice
TOOTHPASTE and MOUTH WASH IN ONE
Fam. Size 69¢ | King Size 63¢ | Pers. Size 43¢

TOPIC tall can 13¢
Dog Food Ken-L-Ration Reg. or Liver 15-oz. can 16¢
Chore Girl Scouring pads 3-in pkg. 29¢

ADULT TOOTHBRUSHES
"Du-Pont's" Save $1.76 **4 for $1.00**

CLIP 'n USE ALL 12 COUPONS . . SAVE $2.59!

TRI-CITY GROC CO COUPON
WORTH 11¢ Toward Purchase
Duncan Hines Layer
CAKE MIXES
2 pkgs. 69¢
WITH THIS COUPON
Coupon Expires Wed., Mar. 26.

TRI-CITY GROC CO COUPON
WORTH 13¢ Toward Purchase
Aunt Nellie's Breakfast
Orange Drinks
Reg. or Low Cal. 2 54-oz. Bots. 85¢
WITH THIS COUPON
Coupon Expires Wed., Mar. 26.

TRI-CITY GROC CO COUPON
WORTH 10¢ Toward Purchase
CREAMETTE
LONG SPAGHETTI
2 lb. pkg. 36¢
WITH THIS COUPON
Coupon Expires Wed., Mar. 26.

TRI-CITY GROC CO COUPON
WORTH 10¢ Toward Purchase
Royal Puddings
3 pkgs. 25¢
WITH THIS COUPON
Coupon Expires Wed., Mar. 26.

TRI-CITY GROC CO COUPON
WORTH 16¢ Toward Purchase
Van Camp's
Grated Tuna
4 No. ½ cans $1.00
WITH THIS COUPON
Coupon Expires Wed., Mar. 26.

TRI-CITY GROC CO COUPON
WORTH 29¢ Toward Purchase
Tri-City Pink
LIQUID DETERGENT
2 32-oz. bots. 89¢
WITH THIS COUPON
Coupon Expires Wed., Mar. 26.

TRI-CITY GROC CO COUPON
WORTH 20¢ Toward Purchase
SUAVE Hair Spray
Three Kinds
13-oz. bomb 59¢
WITH THIS COUPON
Coupon Expires Wed., Mar. 26.

TRI-CITY GROC CO COUPON
WORTH 15¢ Toward Purchase
VELVEETA
2 lb. loaf 79¢
WITH THIS COUPON
Coupon Expires Wed., Mar. 26.

KRAFT'S CHEESE SPREAD
VELVEETA 2 Lb. Loaf **79c** With Coupon

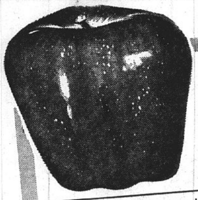

Red Delicious Apples
Or GOLDEN DELICIOUS Washington State **12 for 79c**

Fresh Dates From California 1½-lb. Pkg. 89¢
TOMATOES Vine Ripened 6-in Tray 55¢
Grapefruit Texas Ruby Red 10 for 79¢
FRESH CARROTS From Texas 2 lb. bag 25¢

California Navel 138 size
Oranges 2 dozen **89c**

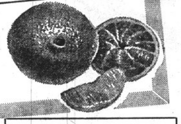

Sunshine Hydrox Cookies 1½-lb. pkg. 69¢
Sunshine Cheezits Crackers 10-oz. pkg. 39¢

Stilwell GREEN BEANS with Shellies 6 303 cans $1
TREND DRY DETERGENT 6 large pkgs. $1
SLENDER BY CARNATION 4-Env. pkg. 88¢

Nabisco Fig Newtons 2 1 lb. pkgs. 69¢
Nabisco Vanilla Wafers 2 12-oz. pkgs. 69¢

• THIS WEEK'S FEATURE!
CURRIER & IVES
DESSERT DISH NOW ONLY **19c**
WITH EACH $5 PURCHASE

$6.95 Value "SAMSONITE" Folding
CHAIRS NOW **$4.99** WITH $15 REGISTER TAPES

Flavor-Kist Saltine Crackers 1-lb. pkg. 37¢
Flavor-Kist Iced Belles 13-oz. pkg. 39¢

Margarine BLUE BONNET Diet Soft 3 1-lb. pkgs. $1
Smucker's Blueberry or Blackberry Syrup 12-oz. bot. 55¢
GLAD WRAP 100-ft. roll 33¢

Keebler Coconut Chocolate DROPS "Made by Elves" 15-oz. pkg. 49¢

• FROZEN FOODS!
Aunt Jemima **WAFFLES 3** 9-oz. pkgs. **$1**
DINNERS "Taste-O-Sea" Low Cal. Haddock or Flounder 12-oz. Pkg. 69¢
'Nike' Sandwiches "Landshire" 4 in Pkg. 99¢
Howard Johnson's MACARONI 'n CHEESE 3 12-oz. Pkgs. $1
Rich's COFFEE RICH Coffee Creamer 4 16-oz. ctns. $1

• DAIRY FOODS!
C.W. Chunk Colby **LONGHORN** lb. **79c**
KRAFT'S Shredded MOZZARELLA 8-oz. Pkg. 57¢
KRAFT'S Low Cal. CREAM CHEESE 8-oz. Pkg. 50¢
GAYMONT'S French Style YOGURT 8-oz. Pkg. 25¢
Kraft's Mellow Cracker Barrel **ROUNDS** lb. **97¢**

Hi-C FRUIT DRINKS
RICH IN VITAMIN C

All Flavors
BIG 46-OZ. CANS
4 for $1

Shortening
"C. W." Pure Vegetable **3** lb. can **69c**

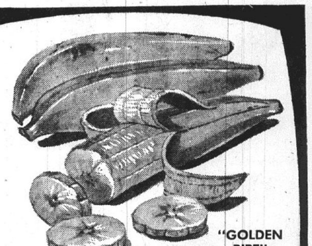

"GOLDEN RIPE"
BANANAS
lb. **10c**

Libby Beans
Deep Brown **4** 14-oz. cans **49c**

Hunt's TOMATO SAUCE
2 8-oz. cans **23c**
No. 2½ can 43¢

TOMATO PUREE
Hunt's 10½-oz. can **18c**

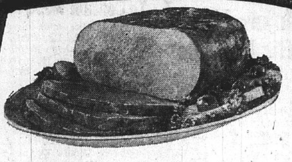

ARMOUR'S "SPEEDY-CUT"
WHOLE OR HALF BONELESS

HAMS 89c

SLICED lb. 99c

'10c Off Label' **Manhattan Coffee**

WITH COUPON AND $5 PURCHASE **2 lb. can 89c**

"We Reserve the Right to Limit"
"NONE SOLD TO DEALERS"

TRI-CITY GROC CO COUPON
WORTH 18¢ Toward Purchase
C.W. TINY PEAS
4 303 cans $1.00
WITH THIS COUPON
Coupon Expires Wed., Mar. 26.

TRI-CITY GROC CO COUPON
WORTH 35¢ Toward Purchase
BANQUET FROZEN DINNERS All Varieties
3 pkgs. $1.00
WITH THIS COUPON
Coupon Expires Wed., Mar. 26.

TRI-CITY GROC CO COUPON
WORTH 52c Toward Purchase
MANHATTAN 10c Off Label COFFEE 2 lb. can 89c
WITH COUPON
Limit ONE coupon per customer with additional $5.00 or more purchase of meats, groceries or produce, not including cigarettes or any couponed items. Coupon expires Wed., March 26. Customer must pay sales tax involved.

BANQUET FROZEN
DINNERS All Varieties **3 pkgs. $1.00** with Coupon

"C.W." TINY SWEET
Peas WITH COUPON **4** 303 cans **$1**

Green Beans C.W. CUT 6 303 cans $1.00
Hunt's Spinach 6 300 cans $1.00
Stilwell SWEET POTATOES 6 303 cans $1.00

POLISH SAUSAGE
"Hunter's" lb. **69c**

PORK LOIN
Roast 5 RIB PORTION **lb. 39c**
Sliced lb. 49c

"CUT FROM YOUNG CORN-FED PORKERS"

Pork Roast LOIN PORTION 3 to 4 lb. avg. lb. 49¢ | ¼ Pork Loin SLICED lb. 59¢
Pork Sausage County Style Link Fam. Style, 3 Lbs. or More lb. 59¢ | Tenderloin Chops Cut Thick with a Pocket for Stuffing lb. 75¢ | Tenderloin Chops Extra Meaty lb. 73c | Breakfast Chops Sliced Thin lb. 79c

PORK CHOPS CENTER CUT RIB LB. 69¢

BROOK'S CATSUP
IT'S TANGY **3** 20-oz. bots. **$1.00**

Cocktail C.W. Diced Fruits 4 303 cans $1
Peaches "Cock-o-the-Walk" Spiced 4 No. 2½ cans $1
Mushrooms Three Diamonds Stems 'n Pieces 4 4-oz. cans $1

• EVERY DAY LOW PRICE!

HEINZ STRAINED
BABY FOOD
4¾-oz. Jar **6c**

R. B. Rice's Pure
Pork Sausage
1-lb. roll 89¢

Wieners SWIFT PREMIUM All Meat—Skinless 12-oz. pkg. 49¢
Sausage Swift's Brown 'n Serve Regular Links 8-oz. pkg. 59¢
Bologna MICKELBERRY SMALL 3-lb. Avg. Pieces lb. 59¢

• Check This Price!
Chitterlings
10 lb. pail $2.99

ICE CREAM
Meadow Gold's "BLUE VALLEY" Half Gal. **48c**

Hunt's Whole Unp. APRICOTS No. 2½ Can
HUNT'S STEWED TOMATOES No. 2½ Can
C. W. Halves BARTLETT PEARS 303 Can
FIDDLE FADDLE Regular or Coconut Chip
MIX OR MATCH
YOUR CHOICE **3 for $1.00**

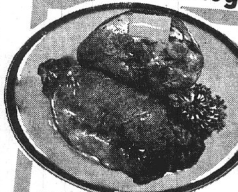

Rib Steaks
U. S. Gov't. Graded "CHOICE"
Tender 'N Juicy Lb. **89c**

CLUB STEAKS U.S.D.A. "CHOICE" Savory Delight in Every Bite LB. $1.09

U.S.D.A. "Choice" Boneless Cubed Steaks lb. $1.19 | U.S.D.A. "Choice" Beef Short Ribs lb. 59¢ | U.S.D.A. "Choice" Boneless Club Steaks lb. $1.49

Fish Steaks
Pre-Cooked "Just Heat and Eat" **10** 2½-oz. Steaks **$1**

C&H SUGAR
5 lb. Bag 38c Additional Bag 48¢

Margarine FLEISCHMANN'S SOFT 1-lb. pkg. 48¢
Sun Country AIR FRESHENERS 9-oz. bomb 59¢
Friskies CAT FOOD All Flavors 2 6½-oz. cans 31¢

"Good-N-Spicy"
Brick CHILI
1-lb. Brick 59¢

TURKEYS HONEY SUCKLE 14 to 20 lb. Avg. lb. 49¢
BACON JERSEY FARM Thin Sliced 1-lb. pkg. 69¢
BACON "PENNANT" Thick Sliced 2 lb. pkg. $1.19

Pre-Cooked FISH
Perch Fillets or Whiting
"Just Heat 'n Eat" LB. 79¢

BROOKS BEANS
"CHILI HOT" **5** 22-oz. cans **$1.00**

TURKEYS
Fancy U. S. Gov't. Inspected
18 to 24 lb. Avg.
lb. **29c**

"FAB" NOW WITH "BORAX"
WITH COUPON Giant Pkg. **49c**

TRI-CITY GROC CO COUPON
WORTH 30¢ Toward Purchase
"FAB" With BORAX
Giant Pkg. 49¢
WITH THIS COUPON
Coupon Expires Wed., Mar. 26.

VASELINE HAIR TONIC 3½-oz. bot. 79¢
VASELINE Petroleum Jelly 12-oz. jar 79¢
SECRET 12c Off Label Deodorant 3-oz. bomb 75¢

Secret Deodorant
20c OFF LABEL 5-oz. bomb **$1.09**

Glenview & East Granite

MRS. DORIS STOTZ
2571 Hodges Avenue
876-8044

PTA CAKEWALK TONIGHT

Mrs. Dorothy Anderson, president of the Wilson PTA has announced that the unit is sponsoring a cakewalk and bake sale, with proceeds to go toward financing the annual school picnic. It will be held tonight at the school preceding a short PTA business meeting and a Brownie and Girl Scout program in commemoration of the national scouting birthday.

The program will begin at 7 o'clock instead of the regular time because of the various activities.

* * * *

HOME FROM SOUTHWEST

Mr. and Mrs. Robert H. Batey, 2224 Terminal avenue, and children, Sandra and Bobby, returned Monday from a 12-day vacation tour of several western states. They were guests of Mrs. Batey's parents, Mr.and Mrs. Pat Dyer of Carlsbad, N. Mex.

They also visited in the home of Mrs. Batey's brother and sister-in-law, Mr. and Mrs. Jeff Dyer, and other relatives. They were taken on a sightseeing tour of Carlsbad Caverns and other points of interest.

* * * *

EASTER SCOUT PROJECT

Junior Girl Scout Troop 267 of Wilson school held a weekly meeting in the home of a scout, Sarah Perkins, 2407 Cardinal court, Monday afternoon. The leader, Mrs. Betty Kating, was assisted by Mrs. Geraldine Rogers.

The Wings patrol led an opening ceremony, with Judy Leidner reading an Irish poem. Mrs. Kating announced that the troop had sold 1308 boxes of cookies during a recent sale. The cookies will be delivered next week.

Each girl is to bring a bag of candy or cookies to the next meeting at the home of Denise Baker, 2428 St. Clair avenue, to fill decorated "bunny boxes" for patients at Alton State Hospital. The troop is to participate in a closing ceremony for its sponsor, the Wilson Parent-Teacher Association, tonight.

Day camp folders were distributed and the scouts made tentative plans to go on a hike next week, weather permitting.

Scouts attending were Della Antoff, Laura Austin, Patti Barton, Mary Besserman, Tina Besserman, April Bone, Lynn Coker, Susan Eddleman, Vivian Frazier, Cindy Hinson, Donna Hinson, Donna and Joyce Kating, Cheryl Kelly, Debbie Kieffer, Karen Kunkel, Marci Logan, Lorraine Miles, Carolyn Peebles, Cindy Rogers, Debbie Stroud, Vicki Stuart, Lisa and Carrie Glibert, Laura Vickers and Debbie Wells.

* * * *

EASTER PARTY FOR TROOP

Niedringhaus Brownie Troop 47, led by Mrs. Jo Ann Dix, assisted by Mrs. Jeanette Holder, met at the school Tuesday afternoon. Plans were made for an Easter party in April and other projects for the month.

Terri Deterding and Elizabeth Eck called the meeting to order with a flag ceremony. Mrs. Dix worked with the officers on their sheets and a committee was appointed to arrange an Easter party.

The members decided to learn how to embroider as their next monthly project. The remainder of the meeting was spent on "bunny box" Easter treats for Alton State Hospital.

Responding to roll call were Patti Cook, Lisa Curtis, Julie Daniel, Diane Dix, Debbie Fickor, Linda Holder, Kathy Kozyak, Donna Lathrop, Karen Lawrence, Laura Leet, Jane Hatoesian, Paula Milton, Brenda Rutledge, Becky Sage, Renee Sharp, Lisa Shelton, Cathy Shemonia, Lori Stacy, Mandie Walker, Kathy Walker and Janice Wallace.

By Press-Record Staff Photographer

A. O. SMITH PLANT employees and officials who took part in yesterday's President Safety Award presentation. First row, left to right—Edw. Morelli, Ralph Schwanz, Norton Henke, Frank Kalips, George Theodorakis, Russell Habsieger, Arthur Lucash. Second row—William Provence, Marshall Pepper, Al Thomas, William Goff, Harold Rutter, C. E. Blankenship, Charles Baumann, William Barker, Robert Hess, James Cox, Paul Kemp, Paul Kelly, U. T. Kuechle, Charles Krohn, Vincent Pollina, Robert Colwell, George Hartzel, Harold Chinault, Herman Byrd, Ben Lamm, Ernest McMillan, Julian Gilliam, Frank Noble and Robert Thompson. Back row—James Moore, James Odehnal, August Schweitzer, Vincent Bunyan, Conrad Bowers, O. C. Thornsberry, John Emanuel, Howard Schuenke, Donald Treder, John Gili and Marvin Donaldson.

Driving Charges Filed

Two motorists were issued arrest tickets at 27th street and Madison avenue at 9:45 p.m. Tuesday on charges of careless driving. Ticketed were Donald Martin, 2973 Iowa street, and Kenneth Talley, 2016 Clark avenue.

Local A. O. Smith Plant Wins Top Safety Award

The employees of the local A. O. Smith Corp. plant received yesterday the President's Award for excellence in accident prevention.

The Granite City plant won the award in competition with 19 other divisions.

U. T. Kuechle, president, A. O. Smith corp., presented the award to representatives of the Granite City plant. Kuechle pointed out that outstanding safety results at Granite City have been achieved through cooperation, hard work and the diligent effort of every employee. "The safety and well being of our employees is of prime importance in every operation throughout the corporation, and will continue to be one of our major objectives in the year ahead," he stated.

Vince Pollina, corporation director of safety, related that 1968 was the most successful safety year in the history of A. O. Smith, and was the fourth consecutive year that the corporate safety program has shown improvement.

The employee safety performance at Granite City has been so outstanding that the union received national recognition from the International Boilermakers and was featured in their January 1969 national publication. Boilermakers' Local 575, represents over 90% of the employees at the Granite City plant. The employees also received national recognition from the National Safety Council during 1968.

Nameoki

MRS. JANET KUNICK
876-0568

PREPARE BANDAGES

The Nameoki United Presbyterian Women's Association spent Tuesday at the church cutting 35 dozen cancer bandages.

A sack luncheon was enjoyed by the hostess, Mrs. Fern Mitchell, and Mesdames Ellen Westerbeek, Lou Pyle, Bonnie Britton, Louise Anderson, Irene Stoppkotte, Coramae Bent and Louise Thompson.

Plans were discussed to hold another day of bandage cutting in April.

* * * *

The Chi Rho of Central Christian Church will hold a paper drive Saturday. Those interested in donating papers may call the church office, 876-0532.

* * * *

SOUTHEAST ASIA TOPIC OF MRS. CROWCROFT

Mrs. Floyd Crowcroft presented a lesson on southeast Asia Tuesday evening as Group One of the Central Women's Fellowship met at Central Christian Church.

Mrs. Lumeta Durbin, chairman, presided at the monthly business meeting. Hostess for the month was Mrs. Geneva Butler.

A worship service was presented by Mrs. Butler, who read the Scripture and an article from a worship book. Prayer was offerred.

Refreshments were served by the hostess to Mesdames Peggy Gibbons, Fran Craddock, Lois Bilbrey, Pearl Gilbert and Florence Gilbert.

Mrs. Lena Seitzer has invited the group to her home for the next meeting April 15.

* * * *

BRIDGE WINNERS

The Granite City Duplicate Bridge club met Sunday evening in the home of Mrs. Helen Meyer, 2832 Yale drive, with Mr. and Mrs. Al Lanahan winning first place, Mrs. Bernice Grzesk and Mrs. Ruth Densford second and Mrs. Joyce Barnes and Mike Barnes third.

On Monday morning, the Nameoki Duplicate Bridge club met there, with first place won by Mrs. Betty Osterle and Mrs. Elizabeth Corl, second by Mrs. Muriel Dressel and Mrs. Joyce Barnes and third, Al Schaefer and Dr. J. F. Metcalf of Edwardsville.

The Sunday group will meet at the Meyer home at 6:45 p.m. and the Monday group at 10:15 a.m.

Two Fire Alarms

Venice firemen were called at 11:40 a.m. yesterday to a shed fire at the residence of Oscar Bone, 500 Fourth street. Firemen were at the scene half an hour and said there was no loss. At 4:35 p.m. firemen were called to a grass fire at the home of Pete Wilkinson, 202 Kerr street. The grass caught fire from a burning trash pile. Firemen said there was no damage.

CALL YOUR REALTOR
MORRISS REALTY CO.
876-4400

State Order Bans Stock Sales of GC Based Corp.

Secretary of State Paul Powell has issued an order prohibiting further sales of securities by a Granite City based firm and its incorporators, including Jerry Maeras of Madison.

The order charged that sales of securities by the Diamond Management Corp. of Granite City and its incorporators, including Robert W. Perras and T. Wayne Beckham of Belleville, were fradulent and in violation of the Illinois Securities Act of 1953.

It said the securities were not registered with the state, that prospectii of the stock was not delivered to purchasers, that the sales tended to work a fraud or deceit upon the purchaser, that misleading or untrue statements of material fact were made and that the incorporators employed a device or scheme to defraud in the sale of securities.

List 10 Stockholders

The prohibition order listed 10 stockholders, including the incorporators, and that only four of them paid for the stock. Among the 10 were Madison Mayor Stephen Maeras, father of Jerry Maeras, attorney John Gitchoff and Gerald Moss of Madison.

Mayor Maeras paid $2030 for 1000 preferred shares and 1500 common shares, and Moss paid $3045 for 1500 preferred shares and 2250 common shares.

The corporation was formed Jan. 17, 1968, to develop and manage the American foundation for college awards, to provide college scholarships.

The order stated that none of the incorporators were represented at a public hearing held before Securities Commissioner Thomas J. Hawkotte Dec. 19 at Springfield.

Attended Hearing

Young Maeras, a salesman for an Alton insurance firm, could not be reached for comment, but Mayor Maeras said his son and attorney, Gitchoff, had attended the hearing but had no chance to testify.

He said sales of the stock were suspended by the firm earlier when it was determined the firm came under the jurisdiction of the federal Securities and Exchange Act, and to determine the corporation's responsibilities under the federal law.

Only $10,000 of the stock has been sold, the mayor added, and if there were any illegal actions, the money will be returned.

He said the action by the securities division resulted from efforts of other interests, including a stockholder from Springfield, "to freeze them (the incorporators) out" of the business.

Agent Named to Study Airport Feasibility

Gov. Richard B. Ogilvie today appointed John E. Robson, former undersecretary of the U. S. Department of Transportation, to direct a study of the feasibility of locating a major new airport in the bi-county area.

Robson, 38, is a partner in a Chicago law firm. His responsibilities with the federal government included supervision of the Federal Aviation Administration.

The governor commented: "Locating the airport on the Illinois side of the river could provide tremendous impetus to the rebuilding of the economy of the entire area."

Smoke Scare last Night At S&L Office in GC

Granite City firemen answered a smoke alarm about 8 p.m. Wednesday at First Granite City Savings & Loan, 1825 Delmar avenue, but the source of smoke in a back room was not determined.

Firemen also answered six other alarms yesterday afternoon and evening, including a blaze at the home of Shirley Goff, 2574 Spalding avenue, where there was $175 loss. The other blazes were weed and trash fires.

2 Children Among Six Injured in Traffic Mishaps

Two children were among six persons injured in 15 traffic accidents reported since Monday to Quad-City authorities. Both youngsters were injured in separate accidents when they were struck by cars.

William A. Briggs, 12, son of Mr. and Mrs. Elmer Briggs, 2233 Grand avenue, was given treatment at St. Elizabeth Hospital about 7 p.m. Monday for a left knee injury sustained when he was hit by a pickup truck at Lee avenue and 20th street. The boy was x-rayed after treatment and released.

Police said the driver of the blue and white truck which struck the boy fled the scene immediately after the accident.

Officers reported young Briggs was pushing his bicycle across 20th street when he was hit. The truck was traveling west on 20th street.

Boy, 4, is Injured

A four-year-old boy was treated at St. Elizabeth Hospital for a swollen and bruised jaw and underwent x-rays at 5 p.m. Tuesday after he apparently was knocked down by an auto near his home.

David Kuehnel, son of Mr. and Mrs. Donald Kuehnel, 2424 Benton street, apparently suffered little ill effect from his experience and was released from the hospital. The mishap occurred about 1:30 p.m. Tuesday when the child's father heard car brakes squeal and rushed outside the house to find the boy crawling to the curb from the street.

The motorist stopped but was unable to say if he had hit the small boy. Cars were parked along both sides of the street and the child may have ran into the side of the vehicle from between the parked autos, the family said. Thought to be unhurt except for a reddened area on the jow, the boy later was taken to the hospital emergency room when the lower jaw began to swell. The driver of the car was not identified.

Two Girls Injured

Two girls were injured about 3:40 p.m. Monday when the car in which they were riding collided with another at Nameoki road and North street.

Treated at St. Elizabeth Hospital were Theresa Colbert, 17, daughter of Mr. and Mrs. William Colbert, 645 Chouteau, Mitchell, driver of one of the cars, and a passenger, Ruby Butler, 15, daughter of Mr. and Mrs. Donald Butler, 615 Barkley street, Mitchell. Both were released after treatment of contusions and x-rays.

Police reported the accident occurred as cars driven by Miss Colbert and Andrew Gasparovic jr., 2150 Edison avenue, both headed west on Nameoki road, collided as the Colbert car slowed to make a left turn into North street.

Auto Passenger Hurt

A rear-end collision at the Alton & Southern Railroad tracks on East Chain of Rocks road and Route 203, Mitchell, at 10 p.m. Tuesday, resulted in injuries to a passenger in one vehicle.

Admitted at St. Elizabeth Hospital with contusions to both arms and back pains was Mrs. Louise Grenzebach, 48, of Hartford, a passenger in an auto operated by Mrs. Mildred Morrison, 46, of Edwardsville, which was halted at the crossing of a flashing signal. The Morrison vehicle was struck from the rear by an auto driven by Terry L Goucher, 25, of 641 Ashland avenue, a state police report said.

Melvin Hanks, 21, of 2716 National avenue, suffered injury to his left hip about 3:45 p.m. Tuesday when he ran into the alley at the rear of 2009 Madison avenue and was struck by an auto driven by Dorthula Taylor, 2031 Beckwith street.

Police said Hanks was leaving a building to go across the alley to get assistance for unloading a truck. He was taken to St. Elizabeth Hospital for x-rays and treatment.

Sharon Miller, 15, daughter of Lavitie Collins, East St. Louis, was treated at St. Elizabeth Hospital at 12:30 a.m Tuesday for head injuries sustained in a traffic accident in East St. Louis. She also was given spine and skull x-rays. She was transferred to St Mary's Hospital in East St. Louis where she was admitted.

Scouts on Hike Help To Contain Weed Fire

While hiking down the county road alongside Horseshoe Lake last evening, three members of Boy Scout Troop Nine from the Kirkpatrick Homes helped to contain a large brush fire until the arrival of the Long Lake volunteer fire department, it was learned today.

Assistant Scoutmaster Fay Liddell told the Press-Record that Boy Scouts Wayne Healy, Eugene Kenoll and Eugene Lamm were walking ahead of six other troop members when the fire was observed some distance away.

"The boys were throwing dirt on the blaze and stomping it out when we reached the scene, about the same time as the fire truck arrived," the scout official said.

The brush and weed fire was located between the county road and Illinois Terminal railroad tracks. Several frame buildings were directly across the road from the area of the blaze, Liddell said.

Nonn Seeks $25,000 In Suit Against Union

A libel suit seeking $25,000 in four counts was filed today for Alderman Walter Nonn in Madison county circuit court at Edwardsville.

Named as defendants are Lester Lasbury, the Oil, Chemical & Atomic Workers International Union Local 7-776, R. D. Abel and Thomas Austin. The union represents most employees at the American Oil Co. refinery at Wood River. The complaint alleges Nonn was libeled in a letter written by Lasbury on May 27, 1968.

Y's Men to See Film

"In the Eye of the Beholder," a film produced by Union Electric Co., will be shown at a semi-monthly meeting of the Tri-City Y's Men's club at 7:30 a.m. Saturday at the local YMCA.

CIONKO'S
29th & Madison Ave. Granite City
Quality and Service at Reasonable Prices
Prices Good thru March 22, '69

Center Cut PORK CHOPS lb. 69c
Sirloin Section PORK LOIN ROAST 3-lb. Avg. — LB. 59¢
Hunter's BACON .... 1lb. pkgs. 79¢
Hunter's WIENERS ... 1lb. pkgs. 65¢
Hunter's COOKED SALAMI SLICED . lb. 79¢
GRADE "A" FRYERS WHOLE lb. 29c
R. B. Rice - Pure Pork Sausage 1-lb. pkg. 75¢
DETERGENT FAB Giant Size 65c
CIONKO'S MKT. COUPON
Miracle WHIP Qt. Jar 39¢
Limit 1 with this coupon and purchase of $2.50 or more. Coupon expires Sat., March 22, 1969.
Pevely ICE MILK Half Gal. 49c
Old Judge COFFEE 1-lb. can 69c
Taystee—Reg. 28c BREAD 5 for 99c
Chicken of the Sea TUNA 2 No. ½ cans 59c
A.G. Early Harvest PEAS ...... 4 303 cans 79c
A.G. CATSUP .... 3 12-oz. btls. 69c
Roxey DOG FOOD .. 3 1-lb. cans 25c
Duncan Hines Cake Mixes 3 pkgs. 89c
AG FLOUR 5 lb. bag 39c
Limit 1 with Purchase of $1.50 or More
A.G. Grapefruit JUICE _____ 3 46-oz. cans $1.00
A.G. Cut ASPARAGUS _ 3 300 cans 89¢
10c Off—Aunt Jemima PANCAKE MIX 2 lb. box 35¢
PINK GRAPEFRUIT 5 for 39¢
Red Delicious APPLES 3 lb. bag 69¢
Vine Ripened TOMATOES lb. 33¢
4c Off—Aunt Jemima SYRUP .... 24-oz. btl. 64c
A.G. Old Fashion Pickles .. 22-oz. jar 45c
FROZEN FOODS
Birdseye PEAS or CORN ... 2 10-oz. pkgs. 39c
5c OFF AWAKE __ 3 9-oz. cans $1.00
MR "G" FRENCH FRIES ___ 2-lb. pkg. 29c
FIRM HEADS CABBAGE ...... lb. 9c
U. S. No. 1 - Red POTATOES . .10 lbs. 59¢
WE RESERVE THE RIGHT TO LIMIT

"GRAND OPENING"
THE FARMERS MARKET
23rd & Nameoki Rd. Granite City
Offering Tremendous Savings on
FRESH PRODUCE
VINE RIPENED TOMATOES 5 LBS. $1
NO. 1 RED Potatoes 10 lbs. 39¢
FANCY YELLOW ONIONS 4 lbs. 25¢
TANGARINES .... 3 doz. $1
FANCY BANANAS . 6 lbs. 50c
EXTRA FANCY GOLDEN DELICIOUS APPLES 5 lbs. $1
Open: Monday thru Saturday—9 a.m. 'til 7 p.m.
CLOSED SUNDAY

HOME OF Kroger LIGHTNING LOW PRICES

Copyright 1969 The Kroger Co.

LIGHTNING LOW PRICES

PLUS TOP VALUE STAMPS

WIN UP TO $1,000

Play Kroger's All New Series 11

"Bingo Odd" "Bingo Even"

Get a FREE "BINGO ODD! BINGO EVEN!" Master Card and one FREE Game Ticket per store visit, on request at end of checkout lanes or at store office at any Kroger Store. Adults only. Game materials also may be obtained by mailing request to P. O. 69-SL, Birmingham, Michigan, 48010.

Prices good at Kroger Wed., March 19 thru Sat. evening, March 22, 1969

Meat items sold as advertised

Silver Platter Quarter Sliced **Pork Loins** Lb. 79¢

U. S. Choice Boneless Beef Roast **Boston Roll** Lb. 89¢

U. S. Choice Tenderay **Rib Steak . . .** lb. 99¢

Ground Fresh Several Times Daily - Family Pak 5-lb. pkg. or Larger Fresh Lean **Ground Beef** Lb. 49¢

Silver Platter - Family Pak 4-lb. pkg. or Larger **Pork Steaks** Lb. 49¢

U. S. Choice Tenderay - 4th & 5th Rib **Standing Rib Roast** Lb. 85¢ First 3 Ribs lb. 95¢

Serve & Save **Sliced Bacon . .** lb. pkg. 69¢ 2-lb. pkg. $1.37

Kwick Krisp **Sliced Bacon . .** lb. pkg. 79¢ 2-lb. pkg. $1.57

Mayrose **Sliced Bacon . .** lb. pkg. 79¢

Mayrose Whole **Smoked Picnic** lb. 39¢ Sliced lb. 45¢

Krey or Mayrose 5-7 lb. avg. Select Shank Portion Fully Cooked **Ham . . . . .** lb. 45¢ Butt Portion 4-6 lb. avg. lb. 55¢

Hunter or Krey Whole **Boneless Ham** lb. 99¢ Half Ham lb. $1.05 — Sliced Lb. $1.09

Hunter, Krey or Mayrose, 12-14 Lb. Avg. Whole or Shank Half Fully Cooked **Ham . . . . .** lb. 69¢

For Frying or Baking Center **Ham Slices . . .** lb. $1.09

By The Piece Hunter Jumbo **Bologna . . . . . .** lb. 55¢ Chunk Sliced lb. 59¢

By The Piece Krey A/C **Bra'schweiger** lb. 55¢ Chunk Sliced lb. 59¢

Kroger Skinless **Wieners . . . .** 12-oz. pkg. 49¢

Oscar Mayer Bologna, Cooked Salami, Olive Loaf or **Pickle Loaf** 2 8-oz. pkgs. 99¢

Pillsbury Cake Mixes 3 18-oz. Pkgs. 89¢ Reg. Price $1.23

10¢ Off Gold Medal **Flour** 10-Lb. Bag 88¢ with coupon

Kroger **Ice Cream** ½-Gal. 69¢

Eatmore **Margarine** Patties ½-Lb. Pkg. 10¢

St. Joseph **Aspirin** 100-ct. Btl. 39¢

Kroger Buttermilk **Bread** 4 Loaves $1

Coffee Kroger 3-Lb. Can $1.69 — Maxwell House 3-Lb. Can $1.89 Reg. Price Up To $2.31

Kroger Variety **Breads . . . 4** 16-oz. loaves $1 10 Varieties

Toaster **Breads . . . 2** loaves 69¢ Orange or Date Loaf

Kroger **Vegetables . . 5** pkgs. $1 9-oz. Cut or French Green Beans, 10-oz. Cut Okra, Broc. Cuts, Whole Kernel Corn, Peas, Mixed Vegetables or 1-lb. Taters.

Cheese or Sausage **John's Pizza . .** 3-ct. pkg. 89¢

Simple Simon **Pies . . . .** pkg. 69¢ 32-oz. Custard, 34-oz. Peach, Apricot, Green Apple

Kroger **Buttermilk . .** half gal. 39¢

Kroger **Half & Half . .** pint 25¢

Buy One - Get One Free Kroger Butter-Me-Nots **Biscuits . . 4** 10-ct. cans 37¢

Buy One - Get One Free Kroger Butter-Me-Nots Cinnamon **Biscuits . . 2** 8-ct. cans 27¢

Soup Mates 16-oz. pkg. 39¢

My-T-Fine Instant **Pudding . . . 8** 4-oz. pkgs. $1

18¢ Off Deodorant **Ban Spray . .** 7-oz. can 99¢ 12¢ Off 4-oz. can 59¢

15¢ Off — Shave Cream **Rise . . . .** 11-oz. can 69¢ Regular or Menthol

Pepsodent Adult **Toothbrushes** 2 for 69¢

Green Giant **Vegetables . . 4** cans $1 12-oz. White Shoepeg Corn, Mexicorn, Kitchen Sliced Green Beans, 16-oz. French Sliced Green Beans, No. 303 Peas and Onions.

BUSH'S
- NAVY BEANS
- CHILI HOT BEANS
- RED BEANS

8 cans for $1

10¢ Off Detergent **Bold** giant size 59¢

Chicken of The Sea Chunk Light **Tuna . . . . 3** ½-size cans $1

Dole Pineapple Pink Grapefruit **Drink . . . . 4** 46-oz. cans $1

Heinz Onion or Relish **Catsup . . . 4** 14-oz. btls. $1

Family Scott **TISSUE 2** 4 Roll Packs 69¢

Gala **Towels . . . 3** 1-roll pkgs. $1

White Cloud **Tissue . . . . 4** 2-roll pkgs. $1 White, Pink, Yellow and Aqua

22-oz. plus 10-oz. FREE Liquid **Thrill . . .** 32-oz. btl. 58¢

Kroger **Vegetables** 5 No. 303 Cans $1 Reg. Price Up To $1.25 Blue Lake Cut or French Sliced Gr. Beans, Whole Green Beans, Cut Wax Beans, Cream Style or Whole Kernel Gold & White Corn, Peas, Stewed Tomatoes.

COUPON 100 EXTRA TOP VALUE STAMPS WITH PURCHASE OF VI-JON PRODUCTS 4 for $1.00

Florida Fancy **Sweet Corn . . . . . 5** Ears 49¢

California Tender **Asparagus . . . .** Lb. 49¢

Glendale Park **Grass Seed . . 5** -Lb. Bag $1.99

Perennial Rye **Grass Seed . . 5** -Lb. Bag $1.69

Top Soil . . 50 -Lb. Bag 99¢

20-10-5 **Magic Lawn** Booster Bag $1.99

10-6-4 **Magic Turf Food** Bag $1.49

California Seedless **Navel Oranges** 138 Size 2 Dozen $1 88's Size . . . . . dozen 79¢

Vine Ripe Tomatoes Large Salad Dozen 69¢ Jumbo Slicers . . 6 for 59¢

We reserve the right to limit quantities

Sunkist Lemon Special **Juice Lemons** Dozen 69¢

Kroger coupon (KV-SL) Gold Medal Flour . . . . . . 10 lb. bag 88¢ with coupon. Limit one coupon per customer. Expires Sat. night, March 22, 1969

Kroger coupon This Coupon Good For 10¢ Off Towards the purchase of one pkg. ROYAL VIKING DANISH PASTRIES Expires Sat. night, March 22, 1969

Kroger coupon (V-SL) This Coupon Good For 10¢ Off Towards the purchase of one pkg. WHEATIES Expires Sat. night, March 22, 1969

Kroger coupon G-61 This Coupon Good For 50 Extra Top Value Stamps with purchase of 6-pkg. KROGER PUDDING Expires Sat. night, March 22, 1969

Kroger coupon G-2 This Coupon Good For 50 Extra Top Value Stamps with purchase of one FARMCREST PIE Expires Sat. night, March 22, 1969

Kroger coupon G-2 This Coupon Good For 50 Extra Top Value Stamps with purchase of one bottle VITALIS Expires Sat. night, March 22, 1969

Kroger coupon G-62 This Coupon Good For 25 Extra Top Value Stamps with purchase of one pkg. KROGER COCONUT Expires Sat. night, March 22, 1969

Kroger coupon G-67 This Coupon Good For 50 Extra Top Value Stamps with purchase of 2 pkgs. OYSTER CRACKERS or GRAHAMS Expires Sat. night, March 22, 1969

Kroger coupon 21 This Coupon Good For 50 Extra Top Value Stamps with purchase of $2.00 or more FRESH FRUIT and VEGETABLES Expires Sat. night, March 22, 1969

Kroger coupon 21 This Coupon Good For 50 Extra Top Value Stamps with purchase of 1-lb. bag POLY PITTED DATES Expires Sat. night, March 22, 1969

☆ SOCIETY ☆

Mrs. Foote Is Elected by PTA

The Nameoki PTA elected officers at its March meeting opened by President Kate Bailey Tuesday evening. The prayer was offered by Principal Donald Kopp, and colors were presented by Junior Girl Scout Troop 1097. Reports were given on the heart fund drive and basketball bazaar.

Those elected for 1969-70 were Mrs. Beverly Foote, president; Mrs. Angie Kefelas, vice-president; Mrs. Marian Sipole, recording secretary; Mrs. Marilyn Galbraith, corresponding secretary; and Joel Testor, treasurer.

Installation of officers is to be held at the May meeting.

Delegates to the state PTA convention in Chicago were selected. They are Mrs. Foote, Mrs. Vera Farrow and Mrs. Bailey.

An evaluation of the past year was given by Mrs. Bailey. Included were purchase of a duplicating machine for the school records for the music department, a field trip for each class with the exception of kindergarten, gift of $70 to the kindergarten for purchase of crayons and other supplies and trips for the safety patrols.

Mrs. Wanda Groothius, program chairman, introduced Mrs. Jean Parks, Girl Scout representative and organizer for Nameoki school. The program was presented by all the troops.

Brownie Troop 307 sang and performed. The Brownie Troop 159 drill team presented a marching drill.

Display tables were set up by Brownie Troop 270 and Junior Girl Scout Troop 143, and a flag ceremony was presented by Junior Girl Scout Troop 1097.

Mrs. Parks introduced the leaders and their helpers: Mesdames Jan Colquitt, Ann Slate, Leona Johnessee, Dorothy Parker, Jane Lewis, Sharon Johnessee, Karen Machino, Betty Kessler, Mary Swatzell Ruth Hager and Lucretia Wright.

Mrs. Parks presented Mrs. Bailey with a certificate in recognition of the PTA unit sponsoring the trip.

Mrs. Grothius introduced candidates seeking re-election to the school board, Arthur J. Metcalf and Monroe Worthen who spoke briefly. Colors were retired by the scouts.

Mrs. Farrow's upper primary room won attendance honors and refreshments were served by second grade room mothers.

WASHINGTON SCHOOL SCOUT INVESTITURE

Washington school Junior Girl Scout Troop 734 held a court of awards ceremony and an investiture at a weekly meeting Monday under the leadership of Mrs. Margarette Barton and Mrs. Venka Ambuehl.

The Blue Jay patrol conducted an openinng ceremony and the troop welcomed newly-invested members, Paula Elmore, Patti Taylor and Karen and Sharon Kently, who received their scout pins. All members were presented with the active citizen badge.

The scouts worked on emergency phone cards in keeping with a requirement of the health aid badge.

Others in attendance were Kathy Ambuehl, Sherrel Barton, Mary Casey, Pamela Collins, Darlene Connor, Bonita Davis, Sheila Diel, Venus Berr, Janet Gafford, Kimberly Gale, Sonia McIntyre, Rhonda Meyers, Barbara and Diane Pickett, Vikki Sexton, Mary Townsend, Christine Webb, Laura Wilson and Carol Whitford.

NEW MEMBER JOINS BROWNIE TROOP 528

Niedringhaus PTA Brownie Troop 528 met at the school Tuesday afternoon and welcomed a new member, Danita Parker. The leader, Mrs. Rosalie Portell, was assisted by Mrs. Jean Holder due to the illness of Mrs. Beth Caffrey.

Danita Parker led the flag pledge and scout promise and an investiture ceremony was conducted for her. A special guest was her sister, Janet Parker, a Junior Scout of Troop 275.

Several of the members brought Easter treats which will be used to fill "bunny boxes" at the next meeting. A singalong was held and the remainder of the afternoon was spent playing games.

Decorated cookies and a beverage were served to Tracy Bauer, Debbie Bigham, Jo Ann Curtis, Mary Earney, Kim Filcoff, Gena Fox, Karen Holder, Gretchen Holscher, Twyla Lathrop, Bonnie Lubbert, Georgia Matoesian, Judy Moore, Martha Portell and Debbie Ward.

ALL THE FISH YOU CAN EAT FRIDAY, 94c AT GRANT'S

Pupils Testing Frohardt Topic

Principal Lee Reid, president, opened a monthly meeting of the Frohardt school PTA Tuesday evening and later presented a demonstration of the testing program used by the school system at various grade levels.

Reports were given by Mrs. Sharon Purkey and Mrs. Mary Fehrman.

A request was made from the Association for Gifted Children for books during a current drive.

Picnic Chairman Pete Stieb said many parents have submitted ideas and suggestion for the annual event.

The nominating committee, John Bloodworth, Mrs. Beverly Krause and Mrs. Earline Hayes, proposed Mrs. Fehrman to serve as president, Don Hayes vice-president, Mrs. Sara Metcalf secretary and Stieb, treasurer.

A discussion was held on a family skating party at the Stardust center May 5 from 6:30 to 8:30 p.m.

Mrs. Dorothy Brokaw presented a certificate of appreciation for PTA sponsorship of scout activities.

Recognition was given to students for their participation in a play, "Accidental Hero." Taking part were Jimmy Van Cleve, Mark Brusatti, Charles Bennington, Bruce Knobeloch, Anthony Eftimoff, Cindy Crews, Cheryl Bagi, Linda Morgan, Shelly Boyd, Janet Moss, Lorna Reinhardt, William Mullins, Donald Dotzaur, Emily Berger, Bobby Crain, Annette Tarpoff, Eric Krause, Mary Jubasz, Brendna Long, Patty Brokaw, Doug Purkey, Brian Gaines, Eddie Szczepanik, Peggy Eubanks, Florence Holten, Sherri Tadlock, Terri Kmucha, Linda Hordesky, Janice Hamilos, Bobby Crain, Vicki Kirchoff, Lisa Bolten, Eric Krause, Tammy Duft, Shelley Eli, Brian Gaines, Donald Shone and Debbie Cavins.

Miss Rebecca Walden's fifth grade room and Miss Jane Elkins' second grade room tied for top attendance.

Refreshments were served by second grade room mothers.

At the April meeting, Attorney Phillip Theis will speak on the "Importance of Making a Will." At the May meeting, a film will be shown on the Shriners Hospital and Burn Center, and officers will be installed.

B&PW Hears Mexican Consul

Miss Ana Maria Bartning, Mexican consul in St. Louis, was the featured speaker last evening at a "World Affairs" dinner meeting of the Granite City Business and Professional Women's Club at the Rose Bowl restaurant.

Entertainment was provided by local youngsters, attired in Mexican fiesta costumes, under the direction of Steve Ortiz, president of the Mexican Honorary Commission.

Several dances were performed by the children and a birthday song was sung in Spanish by Mrs. Charlotte Boyada of St. Louis to honor Mrs. Mary Batson, B&PW president. Other guests were Mrs. Marcella Griffis of the Alton B&PW and Judy Chastain of Granite City, a B&PW sponsored career girl.

History of the B&PW organization was read by Emylee Alford, with candles lighted to mark each phase of its growth. Dinner included a variety of Mexican foods.

Mrs. Batson was named "B&PW Woman of the Month." Plans were made to hold the next business meeting April 2, at the Elks club.

Those in charge of last night's program were Sylvia Wright, chairman, and Florence Spohr, Maxine Grissman, Dorothy Nenninger, Verna Lengyel, Hulda Davis and Betty Bero.

Nurses Alumnae Group Meets

St. Elizabeth Hospital Nurses Alumnae Association held a monthly meeting at the hospital last night.

Sister Marce, hospital administrator, opened the meeting with prayer and gave her report, as did Mrs. Margie Hilker, secretary; Mrs. Georgia Harlow, treasurer; and Mrs. Blanche Blake, who is in charge of publicity. Mrs. Hilker, Mrs. Maxine Carson and Sister Marce were hostesses and refreshments were served.

Others present were Mrs. Jeanne Lucido, Mrs. Clara Krause, Miss Marguerite Fechte, Mrs. Berniece Gushleff, Miss May Sauklis, Mrs. Roberta Gerke, Mrs. Edna Wallace, Miss Mildred King, Mrs. Pat Tapp, Mrs. Josephine Czervinski, Sister Mary Michael, Mrs. Marieta Daniels, Mrs. Lois Haynes, Mrs. Catherine Delaloye and Mrs Eunice Oros.

The next meeting is to be held at the Venice Recreation Center and each member is to have a guest.

KOZYAK'S
2600 NAMEOKI ROAD
Granite City, Ill.
'RED HOT' PRODUCE
SALE!
WHY PAY MORE AT A

Chain Priced 2 for 29c
Red Radishes
Cello bag (3 Limit)
8¢

BANANAS
Golden Ripe
lb.
JUICE ORANGES 5-lb. bag 49¢

CABBAGE
SOLID GREEN HEAD (3 Limit)
13c

CELERY
CRISP STALK (3 Limit)
13c

LETTUCE
2 heads 39c
Sweet Potatoes 3 lbs. 49¢

California Seedless NAVEL Oranges
1½ Doz. 88c

FLOUR
PILLSBURY
5-Lb. Bag
1 Limit with $2.50 Purchase
35c

MANHATTAN INSTANT COFFEE 10-oz. Jar $1.09

FAMOUS FRISKIES
DOG FOOD
1-Lb. Can (10 Limit)
1

Reg. 73¢ FRISKIES DRY
Dog Food 5-Lb. Bag 49c

TAYSTEE BREAD
28c REG. LOAF 23c

SPONGES
REG. 49c DUPONT JUMBO SIZE
each 29c

TOPIC
TALL CAN
10c

PEACHES
2 JUMBO 2½ Cans 49c
2-Limit

KOZYAK'S
Kraft 8 Sliced
AMERICAN CHEESE
3 6-Oz. Pkgs. $1

HUNT'S FAMOUS 8-OZ.
TOMATO SAUCE
OR
JELL-O 9 FOR $1

Glacier Club
ICE CREAM
2 Half Gals. 97c

Mrs. Alison's
• Oatmeal • Duplex
• Cream Sandwich
• Sugar Wafer
• Iced Oatmeal
29c each
4 Pkgs. $1

BUSH'S
• HOMINY
• RED BEANS
• NAVY BEANS
• NORTHERN BEANS
• BLACKEYED PEAS
9 Cans $1

BUSH'S
SLICED POTATOES
KRAUT OR
RED KIDNEY BEANS
8 Cans $1

COFFEE
Manhattan 2-Lb. Can
$1.35

BORDEN'S FROZEN COFFEE WHITE Pint Carton 19¢

FROZEN VEGETABLE SALE!
MEADOW BROOK
CORN CUT GREEN BEANS
PEAS OR FRENCH FRIES
2 lb. bag 29c
4 Bag Limit

CANDY BARS
CURTISS
BABY RUTH
COCONUT OR
BUTTERFINGER
5 5c Bars 14c
5-LIMIT

CHAIN STORE?? EVERYONE IN THE QUAD-CITIES SHOULD SAVE DURING THIS PRODUCE SALE

8¢ CARROTS
Chain Priced 2 1-Lb. Bags 29c
1 Lb. Cello Bag
(2 Limit)

8¢ GREEN Onions Bunch
Chain Priced 2 bunches 25c

8¢

POTATOES
$1.29 Value
20 Lb. Bag 88c

APPLES
Cello Pack Jonathans
3-lb. Bag 49¢
Rome Beauty Apples
3 lbs. 49¢

GRAPEFRUIT
Jumbo Pinks
10 FOR 49¢
(Each 7c)

0¢

KOZYAK'S

HILBERG CONVENIENCE ITEMS
Beef Cubed Steaks, Breaded Veal Steaks, Chuckwagon Steaks, Breaded Beef Drumsticks
10 2-Oz. Steaks or Drumsticks $1.00

PORK CHOPS
HUNTER CHOICE CENTER CUTS lb. 69c
(2 Pkg. Limit)

ENDUST
HOUSEHOLD CLEANING AID
Reg. 98c
77c

C & H Powdered Sugar
2 1-lb. boxes 29¢

Pork Loins Sliced Into Pork Chops
Lb. 63c

PORK CHOPS
1st Cuts
Lb. 59c

Quarter Sliced Pork Loins
Lb. 63c

WOW!
CHOICE CHOPPED SIRLOIN
Lb. 59c
(3-Lb. Limit) ADDITIONAL 69c LB. 3 TO A LB. AVG.

Reg. 89¢ OLD FASHIONED SPARERIBS lb. 59c

Reg. 69c Hunter All Meat WIENERS
1-Lb. Pkg. 59c
(1 Limit)

SOUP MEAT lb. 39¢

Homemade Plain or Garlic Pork Sausage lb. 79¢

Ham Salad lb. 89c

Turkey DRUMSTICKS 5 for 79¢

FRYER BREASTS or LEGS and THIGHS Lb. 45c

Ground Beef PATTIES
5-Lb. Box $2.99
5 to a Lb. Size

HUNTER QUICK CARV BONELESS HAMS
Whole or Sliced
lb. 97c

Extra Lean Kozyak's Special Old Fashioned HEADCHEESE
lb. 99c

LUNCH MEAT SPECIAL! COOKED SALOMI
lb. 79c

Family Pak Ground Beef lb. 59¢

Boiled HAM lb. $1.29

Hunter Book BACON lb. 79¢

KLEENEX
Reg. 2/63c
BOX 400 CT.
2 LIMIT
23c

DOCTOR PEPPER SODA 8 16-Oz. BOTTLES 69c
Plus Deposit

DRESSEL ORANGE JUICE DRINK
Half Gal. 49c
1 Limit

FREEZER OWNERS
Visit our beef cooler and see our CHOICE BEEF
SIDES . . lb. 59c
HINDS . . lb. 69c
Prices Include Cutting, Wrapping and Quick Freezing

Pontoon Beach & Stallings

MRS. LUCILLE SOBCZAK
4280 Highway 162
931-2711

BIRTHDAY DINNER

Mr. and Mrs. Robert A. Littlejohn, 18 Lakeview drive, entertained with a dinner Sunday in honor of the birthday of his father, Ralph Littlejohn, and the birth of the honoree's first great-granddaughter, who was born to Mr. and Mrs. Frank Barker.

An inscribed bithday cake was the table centerpiece. Many gifts were received.

Attending were his wife, Ruth, and Mr. and Mrs. Arthur Grissman and children, Carla and Art, Mr. and Mrs. Barker and daughter, Laura Suzette, and Eddie Bobby, Vicki and Ricky Littlejohn.

* * * *

CUB PINEWOOD DERBY AT STALLINGS SCHOOL

Cub Pack 98 met Monday evening at Stallings school, with Cubmaster Charles Taylor leading a flag ceremony, followed by a pinewood derby.

Winners in racing miniature autos were Martin Wills, first, Eddie Cook, second, Eugene Gargac, third, and Richard Taylor, fourth.

Judges were Bob Kennedy, John Hensley, Ed LaRue and Jim Holland.

A wolf badge was presented to Russell Grasso, bear badge to Tim Grant, bear badge with gold arrow to Henry Martin and Webelos colors to Tim Grant.

Webelo Gary Meyer received scientist, athlete and artist awards, Pat Poiter artist and Bob Theriac, artist. Gary Meyer accepted an assistant denner bar.

Refreshments were served to the cubs, parents and friends. Next meeting will be held April 21.

* * * *

JOLLY SIX MEETING

The Jolly Six club met with Miss Loma Lassen Tuesday evening. Games were played, prizes going to the hostess and Mesdames Jettie Lassen, Pat Dortch and Lucille Sobczak.

Refreshments were served. Others present were Mrs. Marie Stawar and Mrs. Geneva Kopchak. Mrs. Sobczak will be the hostess in three weeks.

* * * *

PREPARE FOR EASTER

Brownie Troop 254 met Monday with Mrs. Margaret Poiter, leader, and Mrs. Dorothy Copeland, co-leader, at Stallings school. It was noted that Mrs. Poiter, Joanne Cox, Tammy Woodward, Peggy Poiter and Judy Lassen attended a weekend tree planting ceremony at Wilson Park.

"Bunny boxes" were made and filled with Easter candy to be taken on Palm Sunday to Alton State Hospital for distribution to patients. Permission slips were given out for attendance at the Stallings PTA meeting.

The troop and Junior Girl Scout Troop 222 will jointly open the PTA meeting with a flag ceremony, and scout arts and crafts will be displayed during the evening.

Registration cards and day camp folders were given to the girls. A meeting of mothers of first grade girls was set for 7 to 8 p.m. next Monday, March 24, at Stallings school.

Attending were Peggy Poiter, Ruth Ann Hayes, Robin Copeland, Rhonda Cline, Tammy Woodward, Tammy Krpan, Judy Lassen, Paula Cook, Kathy Wilson, Connie Lewis, Lorraine Luehmann and Karol Gargac.

* * * *

CONDUCT FIRE DRILL

Long Lake volunteer firemen held a fire drill Sunday afternoon. Participating were Jacob Gettleman, Earl Young, Arnold Rutherford, John Karlechik, Otto Kreher, Ken Woodward, Jack Ruffin, Don McNew, Jack Harper, Charles Kennerly, Gene Hoelter, Steve Powers and Julius Sobczak.

The firemen have been attending classes in advanced fire-fighting conducted by Robert Sweet of the University of Illinois, including use of fire equipment and hose procedures.

Nameoki

MRS. JANET KUNICK
876-0568

TROOP TOURS FIRE HOUSE

Brownie Troop 307 of Nameoki school met Monday. After roll call by Mrs. Dorothy Parker, co-leader, the girls were taken to the main fire house on Madison avenue.

While the scouts were touring the building, three calls were received and the girls were instructed to line the side walls for safety in the event the trucks would have to depart.

Explanations were given on fire trucks, a hose washing machine and the inhalator truck. A demonstration was presented on how firemen slide down a pole from the second floor when informed of a fire.

Assisting the leaders with transportation were Mrs. Albert Beedle and Miss Sharon Johnesse.

Those present were Mrs. Jane Lewis, co-leader, and Lynette Beedle, Yvonne Zotti, Theresa Skinner, June Kraus, Theresa Parker, Diana Bunch, Darlene Johnessee, Cindi Palmer, Cyithia Skinner, Susan Lewis, Jackie Bilello, Cynthia Freeman, Karen Ozborn, Debbie Schnefke, Stephine Walson, Sheryl Crick, Jane Dillard, Rhonda Hughes, Connie Acosta, Pamela Monroe, La Vonda Burcham, Nannette Robeff and Jackie Reeves.

* * * *

DECORATE BUNNY BOXES

Brownie Troop 596, sponsored by the Parkview PTA, assembled in the school cafeteria Monday afternoon with the leaders, Mrs. Dorothy Luckert and Mrs. Ruth Ann Williams, to decorate "bunny boxes," which will be filled with cookies and candy and taken to Alton State Hospital for the patients at Easter. The boxes were decorated in pastel shades of spring colors.

The leaders discussed day camp, which will be held at Camp Lakota this summer. Booklets were distributed for the girls to take to their parents.

Chocolate Easter eggs were served. Present were Christine Luckert, Laura Allen, Jennifer and Susan Boone, Michele Dickerson, Cheryl Voorhees, Kathy Kitchen, Jamie Stone, Jodie Ward, Cynthia Williams and Becky Van Kirk.

Tri-City Park

MRS. LEOLA TUCKER
1234 Edwardsville Road
876-7227

MEET FOR QUILTING

The Women's Missionary Council of Tri-City Park Tabernacle spent Tuesday quilting and doing other sewing and also wrapped bandages.

Those present were Mesdames Geno, Dora Stroud, Marg Hildreth, Ruby Pyles, Jerri Johnson, Naomi Thomas, Glenna Staggs, Leola Tucker, Sally Maeras, Millie Rushing, Elenore Palizzi, Ruth Andrews, Marcia Davis, Ola Burris, Dorothy Geno and Fenia Arnhart.

STORM WINDOWS and DOORS
GRANITE CITY GLASS CO.
877-5400

DEE-LICIOUS BAKED GOODS
Friday and Saturday Features
Strawberry Delite Cake ____ $1.69 Special Feature
Rich butter sponge layers split and with strawberry filling . . . iced over all with strawberry butter cream . . . A real delight . . . try a sample before you buy!
Danish Apple Strudel _____ 79¢ Special Feature
Danish at its best . . . formed into a strudel with a tasty apple filling . . . You'll love it!
Also featured Apricot Crumb Loaf!
Fresh Peach Melba Coffee Cake!
Mrs. Seibold's
BAKE SHOP
2241 Madison Ave. — Open Daily 6 A.M. to 6 P.M.
Friday 'til 9 P.M.—876-1952
Bellemore Village — Open Daily 8 A.M. to 9 P.M.
877-7163

Madison

MRS. LENNA WILLIAMS
1638 Sixth Street
877-0317

SHOWER HONORS INFANT

Walter Oran Sanders, six weeks old, was honored with a personal shower Monday evening at the Trinity Tabernacle, 2000 Sixth street. His grandmonther, Mrs. Ava Arnold, received the gifts and opened them for the infant.

The room was appropriately decorated for the event. Prizes were awarded to Mrs. Ethel Wallace, Mrs. Ann Baker, Mrs. Peggy Cardy and Mrs. Mary Arms.

Others in attendance were Mesdamees Mary Brooks, Edna O'Guin, Esther Gardner, Rose Arnold, Sharon Woodson, Barbara Robinson, Ella Mae Baker, Alice Rogers, Cordessie Childers, Margie Baker, Alice Baker, Peggy Carty, Leah Dalton, Edna Craft, Lieeie Stewart, Ione Hunt, Lena Rash, Goldie Teetor, Virgie Teetor, Gladys Ray, Betty Van Gilder, Modena Lindsey, Ada Greathouse and Pearl McDowell.

* * * *

The Madison Ladies City Organization met Monday evening at the Sportsman's club with the president, Mrs. Cora Barr, presiding. Mrs. Juanita Brown, chaplain, opened the meeting with prayer.

Mrs. Helen Krakowiecki, Mrs. Ann Boits and Mrs. Shipcoff were welcomed into the club as new members.

Hostesses, Mrs. Winnie Sasyk, Mrs. Shirley Dutko, and Mrs. Vivian Aselmo, served refreshments to the new members and Mesdames Ida Dant, Sophie Krause, Marie McDaid, Helen Knezevich, Donelda Maeras, Catherine Fellors, Pauline Dubish, Frances Trotts, Veronica Kula, Nettie Gnojewski, Marie Stawar, Julia Voloski, Ann Bialczak, Violet Bader, Sally Bosworth, Nigel Maeras, Vera Sikora, Josephine Knezevich, Kera Nenoff, Maxine Costoff, Margaret Michels, Mildred Burgess, Julia Goclan, Cora Barr and Juanita Brown.

The next meeting will be held April 21.

* * * *

Mrs. Robert Strubberg was honored with a pink and blue shower Sunday afternoon. Mr. and Mrs. Strubberg reside at 1016 Washington avenue; she will be remembered as the former Darlene Wargin.

The shower was given by Mrs. Frances Wargin and Mrs. Judy Chapman at the Chapman home, 1628 Mitchell avenue.

Mrs. Chapman had her home decorated in keeping with the theme, with streamers and a table overflowing with gifts. It was covered with a white cloth and centered with a stork.

The luncheon table was adorned with a long white lace cloth, centered by a brandy snifter holding pink carnations. There were pink candles at the ends of the table.

Games were played and prizes were awarded to each winner.

Present were Mesdames Evelyn Blattner, Lucille Carter, Helen Cholevik, Sarah Dutko, Connie Grupas and daughter, Angela, Maude Graham, Judy Herman, Mildred James, Karen Meng, Karen Mueller and daughter Jenny, Anna Pitchford, Dessa Severine and daughter, Jane, Wilma Strubberg, Dolly Syniski and daughter, Kathy, Marie Tusher, Marcella Vangel, Mary Zikovich and daughter, Mary Ellen, and Rosa Zikovich.

Out-of-town guests were Pat and Judy Wargin. The hostesses served a luncheon.

* * * *

BRIDAL SHOWER HONORS MISS GERTRUDE HAYN

Miss Gertrude Hayn, daughter of Mr. and Mrs. Frank Hayn of East Alton, who will be married to Michael E. Modrusic April 19, was honored Sunday afternoon at a bridal shower given by Helen Modrusic, Jean Wolf, Eleanor Smith and Ann Modrusic.

The gift table held a miniature bride and an umbrella decorated with daisies. Streamers were suspended over the table. The food table held a simulated wedding cake with a miniature bridal party.

Guest tables contained yellow candles, yellow and white daisies and favors of white miniature baskets, decorated with lilies of the valley and tied with rings.

Gifts were opened by the bride-to-be with the assistance of her prospective bridesmaids.

Games were played and refreshments were served to Mesdames Norene Hayn, Anna Seneczyn Sophia Seneczyn, Mary Thomas, Helen Seneczyn, Judy Seneczyn, Mildred Podraza, Peggy White, Marcia Vrabic, Marie Musielak, Kate Davis, Carol Marshall.

Mesdames Julia Gerboc, Sophia Evanoff, Rose Kostecki, Marie Mueller, Elsie Banaszak, Nellie Dezan, Helen Star, Genevieve Modrusic, Judy Modrusic, Mary Modrusic, Eva Barry, Mary Kondrich, Ann Okai, Ella Crnkovich, Kate Fedora, Frances Vivod.

Mesdames Barbara Dudek, Kathryn Schimmer, Susan Danton, Kate Marks, Barbara Muck, Barbara Breeher, Dora Neralich, Delores Nagliches, Frances Naglich, Helen Knezevich, Ida McManemy, Sophia Kraus, Ann Herman, Helen Krakowiecki, Josephine Yurko.

Mesdames Sophie Thomas, Agnes Schenhoffer, Linda Knogl, Slavka Knogl, Linda Scott, Mary Bucherich, Mary Smith, Ann Barry, Kate Clark, Gertrude Petty, Eleanor Allen, Shirley Swigert, Alma Sedabres, Leola Winn and Leola Sedabras and Misses Betty Hayn, Karen Schimmer, Anita Smith, Rose Marie Musielak, Stephanie Gerboc, Paula Muck and Lisa Smith.

* * * *

MRS. TOUSSAINT DIES

Word of the death of Mrs. Jeanette Toussaint on March 8 has been received. She was the mother of Rev. Willard Toussaint, a former minister of the First Presbyterian Church of Madison. She was residing in Adrian, Mich., at the time of her death.

She had been in ill health for the past two years. Rev. Toussaint is on the faculty of the college in Adrian.

* * * *

MRS. MARTIN HOSTESS

Vota Vita Sunday school class members of the First Baptist Church met in the home of Mrs. Phyllis Martin, 1621 Sixth street, Monday evening.

A short business meeting was held prior to the reading of Scripture by Mrs. Martin. The topic, "Beginning Again," was discussed by the members and reading of the first chapter of Ruth followed.

Those taking part were Mrs. Virginia Gulledge, Mrs. Ruth Young, Mrs. Marie Lassen, Mrs. JoAnn Smothers and the hostess. Refreshments were served.

* * * *

MEET AT BAER SCHOOL

Girl Scout Troop Three met Monday at Louis Baer school with the leader, Mrs. Virginia Landwehrmier, and Miss Linda Soles. Mary Lee, Alicia Narvaez and Carla Sanders opened the meeting with the Girl Scout pledge, singing of "America" in unison and the pledge to the flag.

"Fun Day" April 19 was discussed along with a tree planting ceremony by members of the troop.

"Bunny boxes" are to be given to the leader by March 28 for Easter presentation to Alton State Hospital patients. Cookie deliveries were discussed.

Kathleen Hill, Peggy Sanders, Alicia Trindel and Judy Rash were cited for completing a number of badge requirements.

Judy Goudy had baked a cake and served it in honor of the Girl Scouting birthday week. She was assisted by Robin Knox in serving the cake.

The tenth birthday of Susan Cameron was observed. Candy was provided for the girls by Gaylene Landwehrmier.

Those learning the meaning of the national anthem and to sing it were those mentioned and Beth Dykes, Kathy O'Bear, Kathy Neidhardt, Ellen Voegeli, Becky Dykes, Joyce Foster, Cheryl Gray, Anita Rogers, Wendy Burns and Trudy Trindel. Miss Soles taught the anthem.

PHEBEAN CLASS SUPPER

The Phebean Sunday school class of First Baptist Church held a pot luck supper in the educational building Tuesday evening.

Those seated for dinner were Mrs. Ora James, Mrs. Ruth Hannebrink, Mrs. Mary Stanfill, Mrs. Nell Montgomery, Mrs. Eula Lively and daughter, Brenda, Mrs. Nellie Polotzek, Mrs. Mrs. Myrtle McDowell, Mrs. Pearl Kingsley, Mrs. Chloe Maxon, Mrs. Sadie Conway and Mr. and Mrs. Harold Ratliff.

The business session was opened by the president, Mrs. Montgomery. Mrs. Ratliff read from the book of Mark for the devotional.

The group discussed sending an Easter clothing box to a ten-year-old girl at the Baptist Children's Home, Carmi.

The next meeting will be held April 22.

* * * *

EASTER PROJECT

Brownie Troop 73 completed "bunny boxes" Monday. They are to be filled with cookies at the nex tmeeting.

The girls will have a party after filling the boxes. Mrs. Thelma Skelly assisted each Brownie.

"Taps" was used for the closing of the meeting by Christi Barnhart, Lisa Bevill, Mary Kay Christ, Lisa Ingram, Kimberly O'Dell, Susan Schaffner, Sherri Grzywacz, Renee Hakkaranien, Robin Hakkaranien, Malinda Burnhart, Mary-Ann Affledt, Dawn Ray, Debbie Pruitt, Linda Wiita, Elvina Winklemeyer, Cindy Roberson, Tammy Boyer, Jackie Almsbury, Theresa Boyer and Dawn Roberson.

* * * *

SANDY WOOD HONORED AT BRIDAL SHOWER

Miss Sandy Wood, daughter of Mr. and Mrs. Charles Wood, was honored with a bridal shower Monday evening in the educational building of the First Baptist Church of Madison.

The room was appropriately decorated with wedding bells and streamers.

Yellow and white were used in the decorating. The table was covered with a yellow cloth with matching plates and napkins. The gift table was in white and yellow umbrella of net in the center.

Favors were miniature cups filled with rice and tied with the yellow and white net.

Miss Wood is to be married March 28 to Gary Heidinger at the Rosewood Heights Methodist Church.

The shower was given by Sharon Mowery, Phyllis Heidinger and Barbara Wood.

The bride-to-be opened her gifts.

Present were Rose Mary Story, Jewel Story, Phyllis Story, Barbara Sitze, Phyllis Heidinger, Bonnie Frazier, Mrs. Hamilton, Mrs. Anderson and Phyllis Waltrip, all of Alton, and Treva Williams, Naomi James, Ora James, Thelma Stockton, Jewel Ratliff, Ruth Hannebrink, Evelyn Lee, Doris Hargrave, Janice Hargrave, Lorene Baker, Pauline Cory, Leo Mae Salmon, Marjorie Cross, Pat White, Ethel Stone, Eula Lively, Brenda Henderson and Ruby Wood, the honoree's mother.

Games were played and prizes were awarded. Refreshments were served by the hostesses.

* * * *

SHIP SHAPE MEETING

Club activities were planned by members of the Ship Shape Tops club at a meeting Tuesday evening held at Schermer's civic center.

Mrs. Yvonne Passig, president, presided. Those gaining weight received penalties and those losing weight were honored.

Mrs. Barbara Krohne was named queen of the week.

Many of the members have made arrangements to sponsor a birthday party for shut-ins at the Anna-Henry Nursing Home, Edwardsville, March 27. They will serve ice cream and cake to the residents.

Members and their families were invited to a baseball clinic at Busch Stadium Aril 19. A singalong and games filled the remainder of the evening for Mesdames Jackie Gattung, Lorraine Gremaud, Elizabeth Bucher, Marie Bryant, Hazel Trotts, Betty Allen, Patricia Lee, Olga Vizer, Helen Townes, Juanita Herrington, Pat Kingsley, Shirley Kingsley, Johanna Collett, Kathy Dohnal, Rose Marie Krystopa, Geneva Hill, Virgia Baugess and Nancy Wells.

Mrs. Townes closed the meeting with prayer.

* * * *

Mrs. Thelma Stockton, 1923 Fifth street, entertained her son and daughter-in-law, Mr. and Mrs. Harold Braden of Quincy, Ill., during the weekend. Mr. and Mrs. Eulis Pruett of Normandy, Mo., and Miss Myrtle Goodrich of St. Louis spent Sunday visiting with the group, and dinner was served by Mrs. Stockton Sunday evening.

* * * *

FUNERAL OF BROTHER

Mr. and Mrs. Joseph Richardson and Mrs. Olan Richardson of Madison motored to Indiana to attend the funeral of Osga Richardson, brother of Joseph and Olan. The services were held Sunday afternoon near Otwell, Ind.

Osga Richardson was a former Madison resident.

They returned to their homes late Sunday evening.

South Venice

MRS. CHARLOTTE BILBREY
515 Fillmore Avenue
877-6346

SEVENTH BIRTHDAY OF THOMAS BILBREY

Thomas Bilbrey celebrated his seventh birthday Tuesday with a birthday dinner given by his parents, Mr. and Mrs. Larry Bilbrey, 515 Fillmore street.

Dinner was served to Mrs. Emma Jo Weber, Mrs. Vicky Bilbrey and Theresa, Robert, Jeanne, Paul and David Bilbrey

Later that evening, the honoree was joined by some of his friends for birthday cake and ice cream and was presented with many gifts.

Those present were Mrs. Janice Blatz, and son Steve, Mark Schodroski and Cathy, Danny and Patty Ponce.

Storm Glass Broken

Clyde Davis, 2322 Hodges avenue, reported to police at 6:30 p.m. Tuesday that as he was in his home watching television he heard a crash at the rear door and discovered the storm door glass was broken. He was unable to find a rock.

MID-AMERICA THEATRES

Mid-America Bel-Air HWY. 66 & 111
Open 6:30 — Start 7:00
NOW thru TUES.
2 • BIG ACTION HITS! ADULT PROGRAM ... All In Color ... 2
Sean Connery Is SHALAKO!
SHALAKO Means Action! Action Means Bardot!

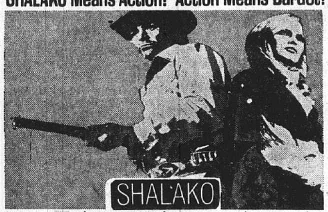

SHALAKO
SEAN CONNERY | BRIGITTE BARDOT | STEPHEN BOYD | JACK HAWKINS
—CO-HIT—
He's a cool private eye who turns on for all the right scenes...
FRANK SINATRA IS TONY ROME
'Co-Starring JILL ST. JOHN · RICHARD CONTE
PANAVISION · COLOR BY DELUXE

#3—FRI. & SAT.: "HOMBRE" PAUL NEWMAN

Mid-America Falcon 7400 COLLINSVILLE RD
OPEN FRI., SAT. and SUN.
3--BIG NITES--3
FRI.-SAT.-SUN.
OPEN 6:30 — START 7:00
"AN EMOTIONAL AND SEXUAL TUG OF WAR!" —William Wolf Cue Magazine
"THE NAME OF THE GAME IS ... SEX!" —Wanda Hale, N.Y. Daily News
ROYAL FILMS INTERNATIONAL presents
JANE FONDA PETER McENERY
in a film by ROGER VADIM
THE GAME IS OVER

2ND ADULT HIT
Double-agent in Double-danger!

Columbia Pictures presents
A Dandy In Aspic
PANAVISION · TECHNICOLOR
Laurence HARVEY · Tom COURTENAY
Mia FARROW · Harry ANDREWS
#3 FRIDAY AND SATURDAY—"THE LOVE-INS"

WASHINGTON THEATRE
19th & STATE STREETS — 451-7777
Tonite, Fri., Sat., Sun., Mon., Tues., March 20th to 25th
Outstanding and Action Packed— SEE

NATIONAL GENERAL PICTURES Presents
GREGORY PECK · EVA MARIE SAINT
in a Pakula-Mulligan Production of
THE STALKING MOON
—PLUS—
SKYDIVERS · FROGMEN · JUNGLE RATS · DAREDEVILS OF DANGER

LLOYD BRIDGES in Daring Game
A PARAMOUNT PICTURE COLOR

Special 60c Matinee Friday, March 28th
--- NO SCHOOL— PLAN TO BE HERE ---
Two Features—10 Cartoons—Prizes Galore

Have Your Prescription Filled While You Shop!

KARE DRUGS

NATIONAL FOOD STORES
3100 MADISON AVE.
PHONE: 451-7795

Have your prescription filled by Professional Pharmacist at National above at low, low prices. Maybe you are over-paying for prescriptions. Bring your next prescription or just a copy of your last one to Kare and have our pharmacist price it for you!

ALWAYS HIGH QUALITY LOW PRICE IN BALANCE

NATIONAL 100 EXTRA EAGLE STAMPS
With Any Filled Prescription
Offer Expires Saturday, March 22nd.

BUY EITHER BRAND - SAVE EITHER WAY
CHECK THESE OUTSTANDING KARE VALUES!

NATIONALLY ADVERTISED BRANDS				OUR COMPARABLE KARE PRODUCTS		
Excedrin Extra Strength Pain Relief Tablets	$1.59 Value	100's	$1.19	Kare Super Strength Pain Relief Tablets	100's	98c
ALLEREST	$2.25 VALUE	48s	$1.88	ALLERGY TABLETS	48s	98c
CONTAC	$1.59 VALUE	10s	$1.19	COLD CAPSULES	10s	79c
SOMINEX	$1.98 VALUE	32s	$1.79	SLEEP TABLETS	32s	98c
COMPOZ	$2.25 VALUE	30s	$2.09	RELAXANT TABLETS	30s	98c
SPECTROCIN T	$1.00 VALUE	10s	88c	THROAT LOZENGES	10s	79c
DRISTAN	$2.19 VALUE	50s	$1.68	Decongestant Tablets	50s	98c
CHILDREN'S St. Joseph Aspirin	39c VAL.	36s	34c	CHILDREN'S ASPIRIN	36s	29c

25 Extra Eagle Stamps
On Purchase of A
PINEAPPLE CHEESE COFFEE CAKE

SPECIAL Introductory Offer On Kare Brand Products

NATIONAL 25 EXTRA EAGLE STAMPS
Redeem This Coupon For 25 EXTRA EAGLE STAMPS When You Buy Any KARE BRAND PRODUCT
Offer Expires Saturday, March 15th

Schmidt
BAKE SHOP SPECIALS
WE HAVE DECORATED CAKES FOR ALL OCCASIONS • FOR YOUR SPECIAL ORDERS PHONE: 451-9697

DELICIOUS PINEAPPLE CHEESE COFFEE CAKES each 74c

—FRIDAY, MARCH 21st ONLY—
BANANA NUT BREAD loaf 79c

—THURSDAY, MARCH 20th ONLY—
LEMON Cocoanut CAKES each $1.29

—SATURDAY, MARCH 22nd ONLY—
STRAWBERRY STOLLENS each 99c

PRICES GOOD THROUGH SATURDAY, MARCH 22nd

A SURE SIGN OF SAVINGS...

NATIONAL FOOD STORES

AND YOU GET EAGLE STAMPS TOO!

U.S.D.A. CHOICE
VALUE-WAY TRIMMED, CENTER CUT
Chuck Steaks Lb. 69c

U.S.D.A. CHOICE, SHOULDER ROUND BONE
SWISS STYLE STEAKS lb. 79¢

U.S.D.A. CHOICE, ARM OR CHUCK
BONELESS BEEF ROAST lb. 89¢

U.S.D.A. CHOICE, VALUE-WAY TRIMMED HOTEL STYLE, BONELESS
KANSAS CITY STEAKS lb. $1.89

U.S.D.A. CHOICE, BONELESS
BREAKFAST BEEF STEAKS lb. $1.39

LEAN, IN UNITS OF 3 LBS. OR MORE
FRESH GROUND BEEF lb. 59¢

KREY GOURMET, HUNTER "QUIK CARV" or MAYROSE BUFFET WHOLE
Boneless Hams Lb. 98c
HALF HAMS lb. $1.05 SLICED & TIED lb. $1.09

MAYROSE or BLUE BIRD
FULLY COOKED
HAMS
SELECT SHANK PORTION Lb. 39¢
18 to 20-lb. Avg. WHOLE HAMS lb. 57c

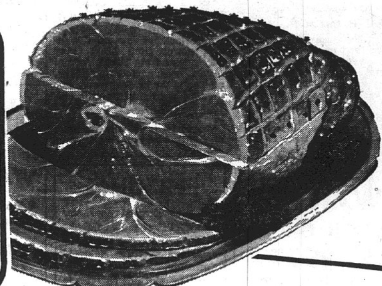

100 EXTRA EAGLE STAMPS
WITH THIS COUPON
and purchase of $7.50 or more of Meats, Groceries or Produce (excluding Wines, Liquors, Tobaccos or Fresh Milk Products). Redeemable at Your National Food Store. Offer good through Saturday, March 22nd.
Limit One "Bonus" Coupon To A Family

THIS COUPON GOOD FOR
ONE 11x14 PRINT
F-R-E-E
Redeemable at Your National Food Store
With a $5.00 purchase, excluding Tobaccos, Liquors, and Fresh Milk Products
Offer Expires Saturday, March 22nd
LIMIT ONE COUPON TO A FAMILY

FULL LOIN HALF OR RIB HALF
PORK LOIN ROAST lb. 69c

WAFER SLICED
BONE COOKED HAM ½ lb. 79c

FINEST QUALITY, TOP TASTE, KREY OR HUNTER, BY THE PIECE
LARGE BOLOGNA lb. 55c

BAR-B-Q RIBS 3-LBS. OR LESS lb. 49c

BREAKFAST SPECIAL! ROUND BONE, CENTER CUT
Ham Steaks lb. 98c

U.S.D.A. INSPECTED, 12 TO 14 LB. AVG. TENDER
Young Turkeys lb. 39c

RALSON HONEYSUCKLE OR SWIFT'S BUTTERBALL . . . IN ANY SIZE
All White Turkeys lb. 45c

R. B. RICE'S PURE
Pork Sausage lb. pkg. 79c
2-Pound Roll $1.55

U.S.D.A Inspected Fresh Frozen
LEG O' LAMB lb. 89c

INSPECTED FOR WHOLESOMENESS U.S. DEPARTMENT OF AGRICULTURE

U.S.D.A. INSPECTED, FARM FRESH
CHICKEN PARTS
FRYER BREASTS lb. 59c
FRYER LEGS & THIGHS lb. 55c
FRYER WINGS lb. 37c
FRYER BACKS lb. 10c
FRYER GIZZARDS lb. 39c
FRYER LIVERS lb. 69c

FRESH STORE SLICED
LUNCHEON MEATS
Spiced Luncheon, Baked Pickle Loaf, Baked Olive Loaf, Liver Loaf, or Hunter Sliced Cotta Salami Your Choice lb. 79c

FREEZER QUEEN
- Beef and Gravy
- Salisbury Steak
- Turkey • Chicken 2 lb. pkg. $1.39
- Veal Parmigian
- Meat Loaf 2 lb. pkg. $1.59

Get Eagle Stamps for Extra Cash!

SO FRESH
U. S. GRADE "A"
LARGE EGGS
DOZ. 53¢

AN EXCLUSIVE AT YOUR NATIONAL
MYSTERY PAKS
Wonderful Surprise for Everyone
$1.00
worth $1.98 Minimum or more! Be one of the Big Prize Winners. You have to see it to believe it! YOUR CHOICE

"PERK PERFECT"
Natco Coffee BIG 3 -Lb. Can $1.79

TOP TASTE ENRICHED
Sliced Bread 5 20-oz. Lvs. $1.00

Pillsbury Cake Mix 3 Reg. Pkgs. $1.00

LENTEN FEATURE
Kraft Dinner 5 Reg. Pkgs. $1.00

National's "Dawn Dew Fresh" Produce!

ROYAL HAWAIIAN FRESH
PINEAPPLE
Jumbo 5 Size . . . Easy to Prepare Truly A Taste Treat
Each 59c

BANANAS
A Tasty Snack that Youngsters Enjoy. Buy Them at National
3 Lbs. 39c

FRESH
Strawberries
Sweet, Red, Ripe Beauties for Breakfast, Lunch or Dinner
Pint 39¢

FRESH CARROTS
2 lb. pkg. 25c
1-lb. pkg. 15c

NATIONAL'S HEALTH & BEAUTY AIDS
SAVE 30c ON $1.49 VALUE
DIAL DEODORANT SPRAY 7-oz. size $1.19
SAVE 31c ON $1.50 VALUE
VO-5 HAIR SPRAY 10-oz. size $1.19
Regular Hard To Hold or Super Hold
SAVE 20c ON $1.05 VALUE
EXCEDRIN PAIN RELIEVER 60's 85c
SAVE 50c ON $1.49 VALUE
MAALOX LIQUID ANTACID 12-oz. size 99c
SAVE 20c ON $1.09 VALUE
ALL TOGETHER SHAMPOO 7-oz. size 89c

BANQUET
COOKIN' BAGS
ALL VARIETIES
4 5-oz. Bags $1.00

PRICE APPLIES ONLY WITH THIS COUPON
PILLSBURY FLOUR
5 -Lb. Bag 49c
With This Coupon Redeemable at Your Friendly National Food Store
Offer Expires Saturday, March 22nd

10 FREE OUNCES
VEL LIQUID
King Size Pkg. 58c

HAWTHORN MELLODY OR TOP TASTE
ICE MILK Half gallon 59¢

ALL VARIETIES
BANQUET POT PIES 6 8-oz. pkgs. $1

DELICIOUS, EASY TO SPREAD
SOFT FLEISCHMANN'S 2 1-Lb. pkgs. 89¢

WONDERFULLY GOOD
MUSSELMAN APPLESAUCE 6 303 cans $1

CHUN KING CHINESE FOODS
Beef, Chicken or Mushroom CHOW MEIN Divider Pack 89c
Chow Mein Vegetables 303 33c
Chow Mein Noodles 2 303 45c
Soya Sauce 5-oz. btl. 23c

CALIFORNIA ALL GREEN ASPARAGUS lb. 49¢

WHITE OR PINK MEAT, JUICY
FLORIDA GRAPEFRUIT 12 for $1

EXTRA JUICY
FLORIDA ORANGES doz. 59c

WASHINGTON STATE, EXTRA FANCY
WINESAP APPLES 10 for 69c

WASHINGTON FINEST QUALITY APPLES, GOLDEN OR
RED DELICIOUS 3 lbs. $1.00

MEDIUM SIZE EXTRA FANCY
ANJOU or BOSC PEARS 3 lbs. $1.00

FIRM, VINE RIPE
RED RIPE TOMATOES lb. 39c

CRISP, FLAVORFUL
PASCAL CELERY stalk 19c

NEW, LONG WHITE "A" SIZE
CALIFORNIA POTATOES 5 lbs. 69c

ALL PURPOSE RED RIVER VALLEY
RED POTATOES 20 lb. bag 99c

NORTHERN GROWN, U. S. No. 1
RUSSET POTATOES 10 lb. cello bag 99c

JUMBO 24 SIZE, RICH CREAMY FLAVOR
California Avocados 4 for $1.00

25 EXTRA EAGLE STAMPS
With This Coupon When You Purchase One or More Trays CUT UP FRYERS
Offer Expires Saturday, March 22nd

25 EXTRA EAGLE STAMPS
With This Coupon When You Purchase Any Package FREEZER QUEEN FOODS
Offer Expires Saturday, March 22nd

50 EXTRA EAGLE STAMPS
With This Coupon When You Purchase 3 Pounds or More of Any Ground BEEF, CHUCK or ROUND
Offer Expires Saturday, March 22nd

BUMBLE BEE TUNA 3 ½-size cans 97¢
With This Coupon Redeemable at Your Friendly National Food Store
Offer Expires Saturday, March 22nd

50 EXTRA EAGLE STAMPS
With This Coupon When You Purchase A 2-Pound Carton KRAFT'S VELVEETA
Offer Expires Saturday, March 22nd

25 EXTRA EAGLE STAMPS
With This Coupon When You Purchase 10 Pounds or More POTATOES
Offer Expires Saturday, March 22nd

COUPON
50 EXTRA EAGLE STAMPS
With the Purchase of a
GRANITE CITY STOLLEN
FROM OUR BAKERY DEPT.

EVERYTHING'S BETTER WITH
BLUE BONNET 2 1-Lb. pkgs. 63¢

AMERICA'S FAVORITE DESSERT
JELL-O Reg. box 9¢

ABSORBS LIKE MAGIC
BOUNTY TOWELS 2 Roll pkg. 46¢

THE 70 CUPS PER POUND COFFEE
MANHATTAN Lb. can 72¢

COUPON
25 EXTRA EAGLE STAMPS
With Purchase of
2 LBS. OR MORE TOMATOES

USE CLASSIFIED ADS TO BUY, SELL, SWAP RENT OR HIRE

DEADLINES: NOON SATURDAY for Monday Publication
NOON WEDNESDAY for Thursday Publication

MINIMUM CHARGE $1.00 (BOX NUMBER SERVICE CHARGE $1.00)

RATES: First Insertion 7c WORD — Second Insertion 6c WORD — Fourth Insertion 5c WORD

EXAMPLE: 15 WORDS, 1 TIME — $1.05; 2 TIMES — $1.95; 4 TIMES — $3.60

CANCEL YOUR AD DAY RESULTS ARE OBTAINED—
REFUNDS ARE BASED ON EARNED RATE

Help Wanted 22

D & B EMPLOYMENT AGENCY
2800 Madison Ave., Granite City, Ill.
876-4344—452-6160
Hrs. 9-5 Mon. - Fri.; 9-12 Sat.

BOOKKEEPING MACHINE TRAINEE: Knowledge of comptometer to train on bookkeeping machine, 1 month training period. Salary open.
COMPTOMETER OPERATOR: Experienced only. Top notch salary and good fringe benefits with good company.
AUDITING CLERK: Lite typing, heavy figure work. Salary open.
DICTAPHONE OPERATOR: Good typing speed required, speedwriting or shorthand helpful but not necessary. Great starting salary.
CLERK TYPIST: 55 W.P.M. accurately, chance for advancement. Fee paid.

Many, Many More
"WE TRY HARDER"

DO YOU need cash? Stanley Home Products has wonderful dealer opportunity available. Good profits. Call 873-5935. 22-3-20

EXPERIENCED hair stylist, pleasant working conditions, salary plus commission. Cut and Curl Hair Stylist, Nameoki Village Shopping Center. Call 876-8803. Ask for Margaret or Pat. 22-3-13 tf

Jobs of Int.—M 23

WANTED— HEATING AND AIR-CONDITIONING
Installer. Prefer man with replacement experience. Full time employment. Local 268. Apply in detail to Box. No. 447, c/o Granite City Press-Record.

EXPERIENCED automobile buffer, also experienced car washers. Call 451-7922. 23-12-19tf

Attention Young Men
18 to 24. Need 3 to travel 48 states. Transportation furnished. $300 per month to start. See Miss Dods Friday only 10 to 12 A.M. and 2 to 5 P.M.
TraveLodge
Granite City

Jobs of Int.—M 23

DISPLAY ADVERTISING SALESMAN WANTED

The Granite City Press-Record, one of the nation's top-rated twice weekly newspapers, is looking for an advertising salesman.

Working conditions are excellent, salary schedule is tops for the area. Many fringe benefits including paid vacations, holidays, sickness and hospital insurance, etc.

Experience, of course, is very helpful, but not necessary. Applicant should have some college or strong sales experienced, and have military obligations completed. This is a full time job with a fine future.

FOR INTERVIEW CALL
876-2000
Mr. Mueller

ASSISTANT to controller: Well versed in accounting. AAA St. Louis firm will groom for top level spot, $10-14K. Call Mr. Miller 271-2921. 23-3-20

ESTABLISHED ILLINOIS COMPANY STILL LOOKING
We have filled 2 of the 4 positions available. Applicants should be over 25, good personality and appearance, willing to train, able to accept responsibility. Pay $245.00 weekly if you qualify. For appointment call
C. F. BAKER
Collinsville 345-1530
Thursday and Friday, March 20th-21st
11 A.M. to 9 P.M.
This is not a Door-to-Door or Traveling Sales Job

COOK WITH expreience for industrial cafeteria. Hours 7-3:30. Call 877-4639 for appointment. 23-3-24

NEWSBOYS WANTED: Apply in person. Granite City News Co., 1414 19th St., or call 876-6050. 23-4-11 tf

WOULD YOU like to: Work in Collinsville and area — write your own paycheck—meet people—prove you have ability. 60 year old company needs a young man interested in career, will train with guaranteed salary to start. Qualifications: Good auto, neat appearance, bondable, married. Call Daniel V. Good, Mgr., 344-1254 or stop in our office, 102A E. Main #4, Collinsville, 8:30 to 10:30 a.m. 23-3-24

PLANT SUPERINTENDENT

Small Plant Tri-Cities Area. Will be in charge of: Production, Maintenance, Shipping & Receiving, Quality Control.

Applicants must be well organized and growth orientated. Salary commensurate with experience.

Box #455
c/o Granite City Press-Record
Our Employees Know Of This Ad.

Jobs of Int.—F 24

MATURE WOMAN for insurance office. Varied duties including some typing. Should enjoy meeting public. Excellent opportunity for long term employment. Send resume including personal and family data and past experience, if any. Salary open. Write Box 454, c/o Press-Record. 24-3-20

SECRETARY and CLERK
TYPING NECESSARY
Box #455
C/O GRANITE CITY PRESS-RECORD

Jobs of Int.—F 24

Girls -- Travel -- Girls
Need five to travel west coast and return with chaperoned group. Transportation furnished. $300 per month to start. Must be willing to learn and leave immediately. See Miss Dods, Friday only 10 to 12 A.M. and 2 to 5 P.M.
TraveLodge
Granite City

TELEPHONE SOLICITORS are earning $40 per day and up. Why not you? For details write P.O. Box 444, Edwardsville Ill. 24-4-3

BEAUTICIAN and shampoo girl wanted. Call the Aloha Beauty Salon, 877-4064. 24-3-31

BABY SITTER, days. 2124 Lincoln. Call 876-1990. 24-3-20

Jobs of Int.—F 24

GIRL: To clean and assist as third girl in doctor's office. Some evening work. Give age, marital status, experience and salary expected. Write Box 453, c/o Press-Record. 24-3-27

ARE YOU worth $40 a day, $30 a day, $20 a day, $10 a day? Work part time out of your home for local land development company. For details write P.O. Box 444, Edwardsville, Ill. 24-4-3

WANTED CURB GIRLS
$1.25 PER HOUR
Age 18 to 35
APPLY IN PERSON FROM 7 to 8 P.M.
PARK-N-EAT

BEAUTY COUNSELOR
International cosmetic company needs attractive women, full or part time. No parties or canvassing. Earn while you learn.
345-4942

WOMAN: Live in, help share expenses, housework and help 5 children. 2554 Spalding, Phone 797-0583. Or: Your food and board free if you help me with home and children. 24-4-10

TEMPORARY—NO FEE
TYPIST, DICTAPHONE, SECRETARIES AND BOOKKEEPERS
for Downtown St. Louis. Merit increase, paid vacation and cash bonus.
Reserve Office Force
705 Olive — St. Louis
GA 1-2436
3516 Nameoki Rd., Granite City (Insurance Office)

LADY, live in home, help care for invalid. Days call 877-3080 or 876-7015 after 5 p.m. 24-3-20

SECRETARIAL and general clerical position. Must be good with figures. Good starting salary. Fringe benefits. Central Soya of Illinois, 6300 Collinsville road, E. St. Louis. Call BR. 1-2517. An equal opportunity employer. 24-3-24

WOMAN for light housework, mornings 8:30-12:30. Call 877-6000. 24-3-20tf

WOMEN WANTED: Expanding division of Helene Curtis Cosmetics has openings for beauty sales demonstrators to work part or full time. No experience required. Complete training given to accepted applicants. Call 877-1567, 8 to 9 a.m., 5 to 6 p.m. 24-3-20

LADY TO COOK meals, for lady just home from hospital, 5 days week. Call 876-8451 before 9:30 a.m. 24-3-20

BEAUTICIAN WANTED: Full or part-time. Call 876-5622. 24-4-14

COUNTER GIRL and inspector, age 26 to 45. Apply 2043 Madison avenue in person. 24-3-24

Employment Wtd. 25

IRONINGS WANTED. 2240 13th. Call 876-3904. 25-3-20

CARPENTER WORK: Room additions, garages, carports, roofing, paneling, ceiling tile. Free estimates. Call 876-3966. 25-3-20

CONCRETE WORK: Driveways, patios, porches, steps, garage and basement floors. Free estimates. Call 876-3966. 25-3-20

TRASH HAULING and barrels emptied. Phone 876-8072. 25-4-14

TRASH HAULING. Barrels emptied, basements cleaned. Barrels for sale. Call 877-4497. 25-4-17

CARPET AND FURNITURE cleaned in your home, reasonable prices, free estimates, Superior Carpet. Call 931-1420. Granite City. 25-3-20

IRONING: 30-35 pieces, $4. Pickup and delivery. Phone 877-2395. 25-4-3

TRASH BARRELS and drums, $2.50. Trash cans emptied, $1.50. Call 451-9956. 25-4-10

CUSTOM UPHOLSTERING — Reference furnished. 2061 Rhodes Street, Madison. Call 876-6901. 25-3-24

B&J CONSTRUCTION. Homes, carports, additions, etc. References. Call 876-8503. 25-3-20

ALTERATIONS, repairing men's and women's clothes. Call 877-5977. 25-4-7

IRONINGS WANTED: Call 876-2918. 25-3-24

EXPERT CARPENTRY work of all kinds. Joe Dittrich. Call 876-6555. Local No. 633. 25-3-20

EXPERT CARPENTRY work of all kinds. Joe Dittrich. Call 876-5655. Local No. 633. 25-3-24

GARDEN PLOWING, finish yard grading. Call 877-1521. 25-4-14

WANTED: SPRING cleaning trash to haul, trash barrels emptied. Trash barrels, cheap. Call 877-3861. 25-3-24

Employment Wtd. 25

SEWING, ALTERATIONS. Lucy Burnett, telephone 877-9211. 25-4-14

WILL CARE for your children while you work, day or night. Call 876-7440. 25-3-24

BABY SITTING, prefer infants. Phone 877-9369. 25-3-27

CARPENTRY: Well experienced in home improvement, rathskellers, additions, garages. For estimate call 877-2906. 25-3-24

HEAVY HOUSE cleaning or kitchen work, middleaged woman. References. Call 877-4508. 25-3-20

Personals 26

DEAR BRIDE: Bridal and Formal Nook has re-opened. Wedding gowns from $59.95. May Day gowns from $29.95, formal gloves, veils, garter, ring pillow, mother of the bride dresses. For evening appointments call 877-4764, 2013 Delmar. 26-3-27

IF YOU are my friend, tell your friends to vote for Carl Buehler, Assistant Supervisor. 26-3-31

PERSONAL
Six men of good character and qualifications would like to arrange meeting with good registered voters in Nameoki Township. Be at the polls on April 1st and put an "X" in this circle.(X) TRUTH AND ACTION PARTY. Object: Good Government.

Business Cards 28

RID YOUR HOME of mice or rats. We guarantee a complete extermination. Stone Pest Control. Call 876-1035 28-3-27

HAPPY DAY CHILD CARE CENTER
877-8834

KIRBY
Your Authorized Kirby Dealer is located at
2922 NAMEOKI RD.
2 Blocks So. of Madison Ave.
NEW -- REPAIR -- USED & FACTORY PARTS
HOURS: 9 A.M. to 6 P.M.
PHONE 876-7253

FURNITURE UPHOLSTERING and repairing, cushions refilled, overstuffed furniture a specialty. Bolliger Upholstering. 1508 Pontoon. TR 6-8919. 28-10-11tf

ANY TYPE tree service, free estimate. Call 877-3692 or 877-0872. 29-3-24

24-HOUR heating service calls. Comfort Heating & Air Conditioning. Call 876-2626. 28-12-4tf

H & S CLEANING SERVICE
• CARPET • COMMERCIAL
• WALLS • RESIDENTIAL
FREE ESTIMATE
Phone:931-3697

AUTO LICENSE SERVICE, Judd, 2776 Madison avenue. 28-7-29tf

PIANO TUNING and repair. For big savings on new and used pianos, guitars, etc. Call 931-0868 after 6. 28-3-24

TERMITES - Termites - Termites: Stop their damage now. We guarantee for five years at no extra cost to you. Stone Pest Control. Phone 876-1035. 28-3-27

LINCOLN PLACE CHILD CARE CENTER
Hours: 6 A.M. to 6 P.M.
Phone: 876-4360
Sponsored by FIRST BAPTIST CHURCH

TERMITE, ROACHES, any household pests? Call Hall's Pest Control, 877-1517. Cheapest rates and all work guaranteed. 28-3-24

GENERAL CONTRACTING — Home repairs of all kinds. Call 877-5920 anytime. 28-3-17

Hank Skinner Says---
There is no extra charge on expert TV repair. Call me for any TV problems for color or black and white.
Dave Says---
We Also Have Expert Service on All Major Appliances: Maytag, GE and Zenith
SUPREME APPLIANCE
2109 JOHNSON ROAD
452-5315 or 877-5559

ROACHES, waterburgs, all household pests, $1.00 per room. Stone Pest Control, call 876-1035 28-3-27

B & J Remodeling
SIDING -:- ROOFING
ADDITIONS, ETC.
Call-- 876-8503

Business Cards 28

WESTERN CARPET INSTALLATION CO.
NOW OPEN FOR BUSINESS
From 7 a.m. to 9 p.m. — Call 877-4079
GRANITE CITY'S OWN EXPERT
CARPET LAYING and SERVICING
(No Selling)
We Will Beat Anyone's Price List on Labor
SATISFACTION GUARANTEED

WIN A FREE RADIO
Receive a Free Ticket with each Washer Load of Clothes Laundered at the . . .
WASHBUCKET LAUNDROMAT
A Transistor Radio given away every week. You can win! You do not have to be present to win.
Washbucket Laundromat
2606 Nameoki Rd. Granite City

SMALL APPLIANCE parts and service. Rubber stamps, ready made or made to order. Millers Service, 2453 Hodge, call 876-0626. 28-3-24

INCOME TAX SERVICE
ALL RETURNS PREPARED
DAYS & EVE. BY APPOINTMENT
CALL 876-8328
2132 Iowa Granite City

TACOS
EVERY SATURDAY NIGHT
WASHINGTON TAVERN
2001 Washington
876-9314

POODLES are our business. The Pink Poodle Salon. Schnauzers and all breeds. Bathing, coloring, trimming. Experienced. Pickup and delivery if needed. All work guaranteed. 28-4-3

FEDERAL-MISSOURI TAX RETURNS PREPARED
L-S Accounting Service
Call for Appointment or Pickup
9 A.M.-6 P.M. Call 452-1376
After 6 P.M. & Weekend Call—931-1126
312 WARSON LANE

Business Cards 28

QUAD-CITY Well Driving, water pumps, water softeners. New, used, repairs. Call 877-5439 or 876-0284. 28-9-18

See the New
WILLIAMSON "FIVE IN ONE" Comfort Center
Heats - Cools - Humidifies
On Display at
KIRCHNER HARDWARE & APPLIANCE
3916 Nameoki Rd. 452-7173

GENERAL CONTRACTING — Home improvements of all kinds. No money down. Call anytime, 877-5920. 28-4-14

KIMBALL'S poodle grooming. Call 931-2196. We send your poodle home happy as well as beautiful. 28-4-14

Lost & Found 29

LOST: SMALL Beagle hound, 1 year old. White around neck, feet and tail. Reward. Call 876-0856. 29-3-20

LOST: 8-year-old small black and white bull dog, named "Skeeter". Please call 876-6543. Reward. 29-3-24

LOST: VICINITY Old Alton Rd. Female German Shepherd. Black and tan. 5 months old. Black collar and rabies tag. Name, Lady. Reward. Phone 876-4653. 29-3-20

LOST: FOX Terrier wearing harness. Name "Snappy," brown and white. Call 876-7919. 29-3-20

LOST: ST. BERNARD, female. Orange and white. Reward. Call 877-3664. 29-3-24

Notices 30

THE DEN RESTAURANT and LOUNGE
2401 State Street
Now Open SUNDAYS
(12:00 NOON)
Beginning THIS Sunday, March 23rd
John & Penny McCord cordially invite you to enjoy our Excellent Food --- Fine Drinks
--- Piano Bar Entertainment ---

FRIENDS AND customers of Link Harlow are welcome at his Barber Shop, 2129 Monroe street. 30-3-24

LEGAL NOTICE. On 9 April 1969 at 1:15 p.m. City hall the Board of Appeals will meet to consider a petition for a variation in the zoning laws to allow a garage on property located at 2904 Indiana ave. Date: March 19, 1969.
DAVID JOHN, Chairman 30-3-20

Coming Events 31

V.F.W. POST No. 1300
2044 Washington Granite City, Ill.
Phone: 876-9921
FISH FRY
• CATFISH • JACK SALMON • BUFFALO SIDES
FRIDAY, MARCH 21 4:00 P.M. TO 8:00 P.M.
--- EAT HERE OR TAKE OUT ---

RUMMAGE SALE, Friday and Saturday, 9 till 4. 906 Grand, Madison, Ill. 31-3-20

FISH FRY every Friday, 3 to 8 p.m., American Legion, 24th and Madison. 31-10-21tf

PAPER DRIVE: Troop 8, March 22, 1969. Call 876-8386, 877-1460 or 876-5407. 31-3-20

RUMMAGE SALE, Saturday, 8 a.m.-noon, March 22, Pythian Hall, 20th and Cleveland. Phi Tau Omega Sorority. 31-3-20

Coming Events 31

HUGE BASEMENT rummage sale. Friday 9 'til ?, March 21. Saturday 9-5, March 22. 2118 Woodlawn. 31-3-20

GARAGE SALE — Saturday, March 22 at 9 a.m. Clothes, all sizes, and household items. 65 Riviera drive. 31-3-20

GARAGE SALE. — Antiques, clocks and furnitures, dishes, toys, clothes and misc. items. Cheap. All week. 2940 Circle dr. 31-3-20

Card of Thanks 32

We wish to extend our heartfelt thanks to all who so kindly assisted and for the words of sympathy and beautiful floral offerings extended at the death of our beloved mother MINA LANCE. Special thanks to Rev. Lowry Sutherland, pallbearers, Belleville Memorial Hospital and Mercer Funeral Home.
MR. & MRS. WILLARD PARKS
MR. & MRS. JAMES LANCE
MR. & MRS. GROVER LANCE
MR. PHILIP LANCE
32-3-20

Card of Thanks 32

We wish to express our heartfelt thanks for the sympathy, acts of kindness, floral offerings and food from our many friends, neighbors, and relatives in the loss of our dear wife and mother, JOYCE M. SIKORSKI. Our special thanks to Rev. Paul Surbey, the pallbearers, Nancy Mercer organist, and Mercer Mortuary.
JOHN AND PAT SIKORSKI
32-3-20

I would like to thank my many friends and relatives for their thoughtfulness and kindness while I was a patient at Barnes Hospital. Thanks for all the beautiful cards, prayers, plants, flowers, gifts and also for the phone calls that I have received. I also wish to thank the personnel of Harris School and all boys and girls and friends who asked about me. God bless you all.
MRS. MATT (DINA) BLATTNER
32-3-20

We wish to express our heartfelt thanks to our many friends and neighbors for the kindness and prayers shown us in the loss of our dear mother, FRANCES GUTGESELL. Special thanks to the pallbearers and those who sent the beautiful offerings and the spiritual bouquets and also the food. Thanks to Dr. Otto Bauer, Fr. Enright, Father Sullivan, Sedlack Funeral Home.
MARY, ELLINGHAUS,
EMMA RYAN,
THERESA ROBERTS,
PETE GUTGESELL,
JOSEPH GUTGESELL
32-3-20

In Memoriam 33

In loving memory of FRANCES M. LUPA, April 2, 1955:
Dear mother, you are not forgotten,
Though on earth you are no more,
Still in memory you are with us
As you always were before.
Sadly missed by—
CHILDREN
33-3-20

Public Notices 34

ELECTION NOTICE

NOTICE is hereby given that on Tuesday, the 15th day of April, A.D. 1969, an election will be held in the City of Madison, County of Madison and State of Illinois at the following named polling places for the election of the following City Officers: Mayor, City Clerk, City Treasurer, and One Alderman in each of the five Wards of the City, viz. from the First Ward to the Fifth Ward inclusive.

FIRST WARD
Polling Place: City Fire Building, 1527 Third Street, Madison, Illinois.
SECOND WARD
Polling Place: Madison Public Library Building, 1700 Fifth Street, Madison, Illinois.
THIRD WARD
Polling Place: Madison Memorial Center Building, Seventh and "L" Streets, Madison, Illinois.
FOURTH WARD
Polling Place: Building, 1245 Madison Avenue, Madison, Illinois.
FIFTH WARD
Polling Place: West Madison Memorial Center Building, 900 West Washington Street, Madison, Illinois.

The Polls of said election will be open at six o'clock in the morning and will close at six o'clock in the evening of that day.

DATED at Madison, Illinois this 18th day of March, A.D. 1969.
JOHN BELLCOFF, City Clerk
City of Madison, Illinois
34-3-20

STATE OF ILLINOIS
IN THE CIRCUIT COURT OF THE THIRD JUDICIAL CIRCUIT
MADISON COUNTY, PROBATE DIVISION
NOTICE OF CLAIM DATE
IN THE MATTER OF THE ESTATE OF PEARL G. RICE, DECEASED
No. 69-P2-74

Notice is given of the death of the above and that letters of administration with will annexed were issued March 3, A.D. 1969, to First Granite City National Bank of Granite City, Illinois, whose attorneys are Lueders, Robertson and Konzen of Granite City, Illinois and that Monday, May 5, A.D. 1969, is the claim date for the estate.

Claims against said estate should be filed in the office of the Clerk of the Circuit Court (Probate Division) at the County Courthouse in Edwardsville, Illinois, and copies thereof mailed or delivered to said legal representative and to said attorney of record.

Dated March 3, A.D. 1969
Willard V. Portell
(Clerk of the Circuit Court)
34-3-6-13-20

NOTICE

Public Notice is hereby given that on March 10, A.D., 1969, a certificate was filed in the Office of the County Clerk of Madison County, Illinois, setting forth the names and post-office addresses of all of the persons owning, conducting and transacting the business known as INTERSTATE 270 SKELLY SERVICE, located at I-270 and Route 3, Mitchell, Illinois.

Dated this 12th day of March, A.D., 1969.
EULALIA HOTZ
County Clerk
34-3-13-20-27

National Library Head Speaker at Workshop

Mrs. L. C. Harlan, president of the Madison library board, Mrs. D. L. Kacalieff, secretary-treasurer of the board, Mrs. Christ Pashoff, Mrs. Marion Fogle and Mrs. Eugene Holt, board members, and Mrs. Austin Lewis, Madison librarian, motored to SIU-SW Monday to attend a public relations workshop in connection with the Lewis and Clark library system.

Main address was by Gerald Born, president of the National Library Association. A panel discussion on library resources followed, and a videotape demonstration was given. Talks were presented by Dr. John Abbott, SIU-SW librarian, and Mrs. Paul Simon, who spoke on library instruction and materials.

After the meeting, the group went to the new Lewis and Clark library headquarters in Edwardsville.

Public Notices 34

Public Notice is hereby given that on March 3rd, A.D. 1969, a certificate was filed in the Office of the County Clerk of Madison County, Illinois, setting forth the names and post-office addresses of all of the persons owning, conducting and transacting the business known as GRANITE CITY SKY SLIDE located at Madison Avenue, Granite City, Illinois.

Dated this 6th day of March, A.D. 1969
EULALIA HOTZ
County Clerk 34-3-6-13-20

STATE OF ILLINOIS
IN THE CIRCUIT COURT OF THE THIRD JUDICIAL CIRCUIT
MADISON COUNTY, PROBATE DIVISION
NOTICE OF CLAIM DATE
IN THE MATTER OF THE ESTATE OF LULA B. JOHNSON, DECEASED
No. 69-P2-76

Notice is given of the death of the above and that letters testamentary were issued March 17, A.D. 1969, to Arthur D. Roseman of Granite City, Illinois, whose attorneys are Lueders, Robertson and Konzen and that Monday, May 5, A.D. 1969, is the claim date for the estate.

Claims against said estate should be filed in the office of the Clerk of the Circuit Court (Probate Division) at the County Courthouse in Edwardsville, Illinois, and copies thereof mailed or delivered to said legal representative and to said attorney of record.

Dated March 17, A.D. 1969
Willard V. Portell
(Clerk of the Circuit Court)
34-3-20-27; 4-3

BID NOTICE

Sealed bids for the installation of new lights and wiring at the Wilson Park Softball diamond will be accepted by the Granite City Park District until 5:00 p.m. Wednesday, March 26, 1969 at the office of the Secretary of the Granite City Park District, 1304 Niedringhaus Avenue, Granite City, Ill.

A copy of the bid specifications can be obtained from Frank R. Rea, Secretary at the above address. Said proposals will be opened and read at the regular monthly meeting of the Commissioner of said Park District office in Wilson Park at 7:00 p.m. on Wednesday, March 26, 1969.

Dated at Granite City, Illinois this 19th day of March, 1969.
BOARD OF PARK COMMISSIONERS
GRANITE CITY PARK DISTRICT
by: BARRY LOMAN, Vice-President
34-3-20

RESOLUTION

WHEREAS, the City Council of Granite City, Illinois acting as Board of Auditors of the Township of the City of Granite City, Illinois did, on March 3, 1969, pass a resolution designating polling places in the 32 precincts, and

WHEREAS, the polling place of Precinct No. 18 was designated as Willis Flower Shop, 2965 Buxton Avenue, and

WHEREAS, the Board is desirous of changing said polling place, NOW THEREFORE BE IT RESOLVED BY THE TOWN BOARD OF THE CITY OF GRANITE CITY that the polling place for Precinct No. 18 be 2900 Buxton Avenue, Granite City, Illinois.

BE IT FURTHER RESOLVED that the Clerk of the Township is directed and authorized to publish and post the changed precinct.

PASSED BY THE TOWN BOARD OF AUDITORS of the Town of the City of Granite City, Illinois this 17th day of March, A.D. 1969.

APPROVED BY THE MAYOR of the City of Granite City, Illinois, this 17th day of March, A.D. 1969.
DONALD PARTNEY
MAYOR, As Member of Town Board of Auditors
Attest:
HOMER PENDLETON, Clerk
Town of the City of Granite City
Madison County, Illinois
34-3-20

WISK
LIQUID DETERGENT
32 oz. Plastic 69c *

Dishwasher All 12c OFF Label 35 oz. Pkg. 67c
Sunshine Hi Ho Crackers 10 oz. Box 35c
Frozen Birds Eye Awake 5c OFF Label 9 oz. Tin 33c
Cool Whip With FREE Qt. Measuring Cup 9 oz. Pkg. 59c
Snowy Bleach Family Size 26 oz. Pkg. 79c
Pine-Sol Disinfects while it cleans Cleaner 15 oz. Btl. 59c
Pine-Sol Liquid Cleaner 28 oz. Btl. 99c

"Super Right"
SLAB BACON
By the Piece 49c Lb.

A&P Macaroni & Cheese Dinner 7¼ oz. Pkg. 19c
River Brand Rice 10 oz. Pkg. 10c
Friskies Liver & Chicken Cat Food 2 6½ oz. Tins 31c
Friskies Fish & Chicken Cat Food 2 6½ oz. Tins 31c
Friskies Kidney & Chicken Cat Food 2 6½ oz. Tins 31c
Friskies Liver & Beef Cat Food 2 15½ oz. Tins 33c

IT'S PLANTING TIME!

24"-30" Golden ARBORVITAE	$4.99	15"-18" Spreading YEWS	$5.99
30"-36" Baker ARBORVITAE	$3.99	15"-18" Upright YEWS	$5.99
15"-18" Juniper PFITZERS	$3.99	12"-15" Spreading YEWS	$2.99
15"-18" Andorra PFITZERS	$3.99	Large Selection ROSES — from	$1.19
30"-36" Canarti JUNIPERS	$6.99	Plantation LAWN FOOD—50-lbs.	$1.79
18"-24" Spiny Greek JUNIPERS	$3.99	Oxford Park GRASS SEED—5-lbs.	$2.39
600-ft. Spaghnum PEAT	$4.98	Economy Mix GRASS SEED—4-lbs.	$1.19
All-Purpose PEAT — 50-lbs.	99C	NOW IS THE TIME TO WORK YOUR YARD	

Green Giant Mexicorn With Peppers 2 12 oz. Tins 53c
Green Giant Kitchen Sliced Green Beans 2 16 oz. Tins 55c
Green Giant Golden Corn Cream Style 2 17 oz. Tins 49c
Niblets Whole Kernel Corn 2 12 oz. Tins 49c
Green Giant Whole Kernel Corn Liquid Pack 2 17 oz. Tins 49c
Green Giant Asparagus Whole Spears 15 oz. Tin 65c
Green Giant Peas with Onions 17 oz. Tin 31c

BUY A BOOK A WEEK!
AMERICAN HERITAGE
HISTORY OF THE UNITED STATES
16 superb new volumes—glorious full color!
SPECIAL INTRODUCTORY OFFER Vol. 1 only 49¢ Vols. 2 thru 16 99¢ each

Biz Enzyme Active Detergent 25 oz. Pkg. 79c
Charmin Toilet Tissue Pkg. of 4 Rolls 39c
White Cloud Toilet Tissue Pkg. of 2 Rolls 28c
Puffs Facial Tissue 2c Off Label Pkg. of 200 26c
Bounty Towels JUMBO Rolls Each Roll 36c

All Prices Good Thru Sat. Mar. 22, 1969 *Special Label Offer

A&P
The store that cares about you!

QUARTERED PORK LOIN
PORK CHOPS

Evenly Mixed—9 to 11 Chops per package
58c Lb.

FLORIDA White Seedless Grapefruit
Each Only 10c
Jumbo 32 Size - Bag of 10 99¢

Golden Delicious Apples Washington State 6 for 79c
Mc Intosh Apples or Jonathan Apples 3 lb. bag 59c
Fresh Strawberries Qt. Ctn. 69c
Russet Potatoes U.S. No. 1 10 lb. bag 78c
Vine Ripened Tomatoes lb. 38c
Fresh Green Cabbage lb. 10c

Pork Loin Roast 7 Rib Portion lb. 49c
Center Cut Rib Pork Chops lb. 69c
Loin Pork Chops Center Cut lb. 79c
Pork Butt Roast Whole or Half lb. 49c
Pork Loin Roast 7 inch cut lb. 55c
Chuck Steaks lb. 68c
Boneless Chuck Roast lb. 88c

LIBBY'S Cream Style Golden CORN

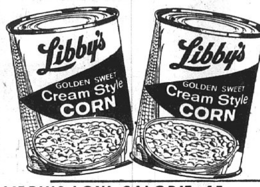

or Slant Cut Green Beans
5 16 oz. Tins $1.00 Mix or Match!

LIBBY'S LOW CALORIE, 15 oz.
FRUIT COCKTAIL
LIBBY'S LOW CALORIE, 15 oz.
SLICED PEACHES
LIBBY'S, 4 oz.
VIENNA SAUSAGE
4 $1.00

Libby's Tomato Juice 46 oz. Tin 31c
Libby's Beef Stew 24 oz. Tin 59c
Libby's Chicken Stew With Dumplings 24 oz. Tin 59c
Libby's Corned Beef Hash 15½ oz. Tin 39c

PORK STEAKS
"Super Right" Quality Meats 58c Lb.

Slab Bacon "Super Right" Pre-Sliced 59c
Sliced Beef Liver Young & Fancy lb. 49c
Pork Sausage Country Treat Whole Hog 1 Lb. Roll 69c
R. B. Rice Sausage lb. 89c
All Meat Skinless Franks Armour Star 1-lb. pkg. 69c
Sliced Large Bologna Armour Star All Meat lb. 69c
Frozen Halibut Steaks Center Cut lb. 69c

CREAM PIES
PET-RITZ FROZEN
4 8 Inch Pies for 99c

ICE CREAM
MARVEL BUTTERSCOTCH RIPPLE
½ Gal. Ctn. 59c

DUNCAN HINES LAYER CAKE MIX

Duncan Hines Layer Cake Mixes - Variety of Popular Flavors to Choose From.
3 18 oz. Pkgs. $1.00 BUY NOW AND SAVE!

IONA BRAND
SLICED PEACHES
4 29 oz. Tins $1.00 Buy Now AND SAVE!

JANE PARKER
SANDWICH BREAD
3 Large 24 oz. Loaves $1.00 SAVE UP TO 11¢

BLUE BONNET Margarine
Reg. 31¢ ea.
4 1 Lb. Pkgs. $1.00 With This Coupon
SAVE 24c With Coupon

SAVE 24¢
Blue Bonnet
MARGARINE
4 1 Lb. Pkgs. $1.00
With This Coupon
Coupon Expires Mar. 22, 1969

Bonnie, the Plaid Lassie®

A&P gives you the 'Extra Savings' of Plaid® Stamps.

Products prohibited by State law exempt from Plaid Stamp offer.

PRICES GOOD THRU TUESDAY, MARCH 25

Bi-Rite Maryland BI-RITE SUPER Market

"House of Quality"
2205 PONTOON ROAD
Granite City, Ill.
EXTRA SAVINGS with EAGLE STAMPS

Bi-Rite TRIPLE Checked Beef & Pork

EAGLE STAMP — CASH VALUE 1/8 MILLS — EAGLE STAMP CO

DOUBLE EAGLE STAMPS EVERY WEDNESDAY

OPEN DAILY 8 A.M. TO 9 P.M. 931-4144

THESE PRICES GOOD THROUGH **Tuesday, March 25th**

SWING INTO SPRING WITH TOP QUALITY & LOW PRICES

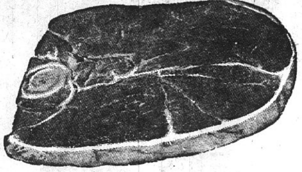

U.S.D.A. CHOICE
Round Steak lb. **89c**
BONELESS AND CUBED lb. 99c

U.S.D.A. CHOICE
BONELESS ROLLED RUMP OR SIRLOIN TIP
ROAST lb. **95c**

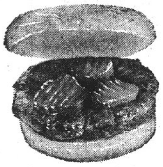

EXTRA LEAN
Ground CHUCK LB. **65c**

HUNTER'S SLICED
BOILED HAM lb. **$1.09**

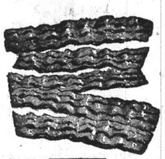

HY-GRADE or RED ROBE
BACON lb. **69c**

U.S.D.A. CHOICE
BONELESS ROLLED
PIKES PEAK ROAST lb. **93c**

KREY'S Semi-Boneless
Ham LB. **77c**

FRESH FRYING CHICKEN **LEGS** lb. **45c**

Bar-B-Q Small Meaty
SPARE RIBS 3-lbs. & under — Lb. **59c**

RICE'S—Mild-Med.-Hot
Pork Sausage lb. **69c**

Maxwell House **COFFEE** lb. can **69c**
Limit 1 with $2.50 Purchase

TASTY TREAT SNACKS
Popcorn, Carmel Corn, Korn Kurls, Onion Rings
REG. 39c—MIX OR MATCH
3 pkgs $1.00

WESTERN REG. 45c
FRUIT DRINK 54-oz. Btl. **35c**

MARYLAND MKT. COUPON
TUES., MARCH 25 ONLY
100 Extra Eagle Stamps With Coupon and Purchase of $15 or more
1 Coupon Limit. Good Only March 25.

BI-RITE REG. 75c
Ice Cream 1/2 gal. **65c**

POP-ICE
REG. 21c **6 IN PKG. 19c**

TANG Orange Drink 27-oz. Jar **$1.29**

Final Touch **59c**
FABRIC SOFTNER, Reg. 89c - - - - -

BETTY CROCKER FAMILY SIZE
Brownie MIX Reg. 53c **45c**

FROZEN FOODS

JOHNS PIZZA Reg. 99c 3 - in pkg. **89c**

BANQUET BUFFET
Dinners Reg. $1.39 **$1.19**

MEADOW BROOK
CORN Reg. 39c **3** 24-oz. bags **$1**

BANQUET—Reg. 3/65c
Pot Pies **5 for 89c**

KRAFT REG. 43c
GRAPE JELLY 20-oz. jar **35c**

Colonial Reg. 39c
COOKIES . . . . . 3 pkgs $1

MIX OR MATCH — DEL MONTE — Reg. 39c
TOMATO JUICE or PINEAPPLE JUICE 3 46 oz. cans $1.00

Trylon Reg. 99c
BUBBLE BATH 30-oz. Btl. - - - **79c**

GREEN GIANT—Reg. 2/53c
WHOLE KERNEL
CORN And GREEN BEANS 4 303 cans **89c**

HAWAIIAN PUNCH 3 46-oz. cans **$1**

WILLIES—Reg. 35c
SAUERKRAUT 2 lb. bag **29c**

ASST. SIZES—Reg. 69c
PAINT BRUSHES . . 2 for **$1.00**

MARYLAND MKT. COUPON
NOW THRU TUES., MARCH 25
1 COUPON LIMIT
NAPKINS 4 in pkg. reg. $1.29 **99c**
Place Mats 4 in pkg. reg. $1.29 **99c**
Salad Plates 4 in pkg. reg. $2.49 **$1.99**

FREE 2 Pr. Shoe Laces WITH CAN OF Esquire Shoe Polish

Del Monte Whole—Reg. 53c
DILL PICKLES . . . 26-oz. jar **45c**

Pacific Isle—Reg. 25c
Mandarin Oranges 4 cans **89c**

CRISCO 3-lb. can Reg. 83c **75c**

DELICATESSEN

THURSDAY - FRIDAY - SATURDAY
HAM & BEANS . . . lb. **99c**
Corn Bread—15c a Slice with Butter

B. B-Q RIBS . . . . . lb. $1.29
B. B-Q CHICKEN . . . each $1.29
MOSTACCIOLI . . . . lb. 59c
HOT OR COLD GERMAN POTATO SALAD or AMERICAN POTATO SALAD lb. **49c**

HOT PLATE LUNCHES TO GO
MEAT, 2 VEGETABLES, SALAD or 3 VEGETABLES, BREAD — — — — each **99c**
ROAST BEEF PLATE . $1.25

MARYLAND MARKET'S BIG DIME SALE!

GOLDEN RIPE **BANANAS** lb.
CARROTS pkg.
FLORIDA CORN Ear
MEDIUM SIZE **DRY ONIONS or RUTABAGA** . . . . . lb.
GREEN ONIONS bunch
CELLO RADISHES pkg.

FIRM HEADS **CABBAGE** lb.
SUPER SELECT **CUCUMBERS** lb.

10c

FROM OUR POTPOURRI SHOP

PARTY HOUSE

MATCHING PLACE MATS, LARGE AND SMALL NAPKINS AND PLATES, COASTERS, PLASTIC GLASSES, MATCHES, TALLIES, GUEST TOWELS AND SOAP.

EASTER CARDS, PAPER TABLE SERVICE, CENTERPIECES AND COASTERS

13-Pc. Hostess Sets. Coaster and Tray Sets. Napkin Holders, Coasters, Queen of Heart Coasters, Ash Tray Sets from - - - - - - - - - - - - - - 89c—$2.25
Dura-Life Ware Starter Sets - - - - $5.98 and $18.95
Lenox Ware Kidd-I-O's Child Sets - - - - - - $2.95
Cigarette Lighters, Reg. $1.00 - - - - - - 59c

• SEWING •

New Selection of LaChic and LaMode Buttons, Sewing Notions, Nylon Zippers 4" - 24" Match by Number, Sewing Circles and Baskets - - - - - $2.50—$4.98

BUTTERICK PATTERNS
A LARGE SELECTION OF BUTTONS—ALL COLORS 1/2 PRICE
Rick Rack and Tapes - - - - - - - - - each 10c

WE RESERVE RIGHT TO LIMIT

TWO MORE WEEKS REMAINING FOR OUR Two Big Double Rainbow Stamps Days Each Week

TUESDAY DOUBLE RAINBOW STAMPS ON EVERY PURCHASE

THURSDAY DOUBLE RAINBOW STAMPS ON PURCHASES OF $10 OR MORE

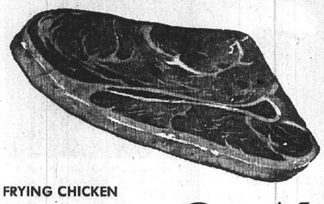

Open Every Morning 8 A.M.

Your Rainbow Stamp Store

Open Every Nite 'Til 9 P.M.

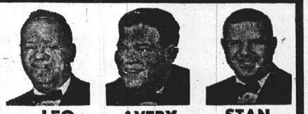

LEO AVERY STAN

12th and MADISON AVE. MADISON

FRESH LEAN **PORK STEAKS** lb. **49c**

Fancy Meaty **RIBS** **49c** 3 to 4-Lb. Avg. . . . . . . .lb.

TENDER BEEF **STEAKS**
Rib Steak lb. **79c**
Sirloin Steak lb. **89c**

SWIFT'S HICKORY SMOKED
Jowl Bacon lb. **29c**

FRYING CHICKEN
BREAST QUARTERS 3 lbs. $1

HY-GRADE'S PORTER BRAND
SLICED BACON ENDS & PIECES 3 lb. box 79c

NEW! IN OUR SERVICE MEAT DEPARTMENT
COOKED FISH
Just Heat and Serve
• JACK SALMON
• Fillet of PERCH
lb. **79c**

ARMOUR STAR
BRAUNSCHWEIGER lb. **39c**

Save 20c Lb.
BLUE BELL SLICED
BOLOGNA lb. **59c**

NEW IN OUR SERVICE MEAT DEPT.
FINE QUALITY **SALADS**
Homemade Style Potato Salad, German or Kosher Potato Salad, Cream Style or Sweet & Sour Slaw, Macaroni Salad.
Packed to Your Order lb. **49c**

100 EXTRA RAINBOW STAMPS WITH EACH 3-Lb. Pkg. of Our Own Homemade Pure Pork Sausage

Blue Bell "Teeny Weeny" Link **Pork Sausage** 10-oz. pkg. **49c**

Hot or Mild Smoked Italian **SAUSAGE** 2-lb. bag **99c**

FRESH ILLINOIS RIVER FISH ARRIVING DAILY

Skinned JACK SALMON 3 lb. bag $1.19
Skin-On JACK SALMON 1½-lb. box 39c
Sea Pass FISH STICKS 2-lb. box 99c
Fancy FILLET OF SOLE . . 1-lb. box 59c
FANCY FILLET OF COD . . lb. 49c
HALIBUT STEAKS . . . . . lb. pkg. 69c

OUR OWN FRESH CUT TURKEY PARTS
Breasts lb. **59c** LEGS and THIGHS, lb. 49c DRUM-STICK, lb. 39c
Necks, Tails, Backs - - - lb. 19c

$500 Jackpot

Name Called — Gerald Jackson
3253 Edgewood Drive. Card Not Punched.
Jackpot Time Is Saturday at 5:30 p.m.
1 More Hour Shopping Before Jackpot Time
Listen to Radio Station WGNU
DOUBLE RAINBOW STAMPS Every Tuesday, Thurs., $10/Over

COFFEE
Chef's Best—Reg. or Drip
2 lb. can **$1.29**
Limit 1 With $2.50 Purchase

CHEF'S BEST
INSTANT COFFEE 10-oz. jar **$1.29**

Special This Week In Our Liquor Dept.
GLENMORE STRAIGHT BOURBON 86 PROOF Fifth (Limit 2) **$3.19**

MILLER'S HIGH LIFE BEER
6 12-oz. cans $1.15 24 12-oz. can case $4.45

BURGEMEISTER BEER
24 12-Oz. Bottle Case **$2.65** Plus Dep.

BURGEMEISTER CANNED BEER
24 12-oz. can case $3.15 8 12-oz. cans $1.09

OLD MILWAUKEE BEER
Case 24 12-oz. bottles **$2.99** Milwaukee Cans 6 12-oz. cans 99c Case - - - - - $3.85

BREAD Chef's Best **6** 1-lb. Bag Wrap Loaves **$1**
3—24-oz. Sandwich Loaves 89c

WESSON OIL 24-oz. bottles **49c**
For Salads or Cooking

SHORTENING **3** Lb. Can **59c**
FOOD KING BRAND

TISSUE **3** 4-Roll Pkgs. **$1**
Waldorf Bathroom Tissue

KELLOGG'S DANISH GO-ROUNDS Blueberry, Honeycrunch, Strawberry, Brown Sugar and Cinnamon. box **37c**

American Beauty
TOMATO CATSUP . . . . 5 12-oz. bottles $1
With Chicory—Luzianne
COFFEE REGULAR OR DRIP GRIND . . . 1-lb. can 78c
New Size
BUBBLE BATH. . . . . 28-oz. box 89c
Pieces & Stems—Pennsylvania Dutchman
MUSHROOMS. . . . . 4 4-oz. cans $1
C. W. GRANULATED SUGAR . . . . . . 5 lb. bag 49c
Energy
CHARCOAL BRIQUETS 10 lb. bag 69c
LIGHTER FLUID . . . . 3 qts. $1
SUCARYL SWEETENER . . 6-oz. bottle 69c
American Beauty
CHILI RONI. . . . . 5 7-oz. pkgs. $1
American Beauty
DUMPLET DINNER . . . . 4 7-oz. pkgs. $1

COMPLIMENT COOKING SAUCE
For Meat Loaf, Brown Style Pork Chops, Tomato Style Swiss Steak, Pork or Chicken Barbecue Sauce. 3 cans $1

Chef's Best Process
AMERICAN CHEESE 16-oz. pkg. (Twin Pack) 69c

STRAWBERRY PLANTS
June Bearing 100 for $3.98 Ever-bearing 100 for $5.98

Pink, White, Red
PEONY ROOTS . . . . each 98c
Red, Pink, Yellow, Salmon
CANNA BULBS. . . . . . . 3 for 89c
DAHLIA BULBS GIANT SIZE 6 for $1.98
LILY OF THE VALLEY 10 for 98c
(Elephant Ears)
CALADIUM BULBS . . . . . . each 69c
Asparagus ROOTS 10/$1.49 Giant RHUBARB 3/89¢

BERRY PLANTS
BLACKBERRY, RASPBERRY, RED RASPBERRY, GOOSEBERRY — — — — pkg. $1.49
QUICK GROW GRASS SEED . . . . 5 lbs. 99c

Golden Ripe
BANANAS . . . . . . lb.
CUCUMBERS each
YELLOW ONIONS lb.
PUERTO RICAN SWEET Potatoes lb.
10c

Fancy Green
Peppers pan 59c
Fancy Salad
TOMATOES 3-lb. pan 69¢

Fresh Mexican
OKRA . . . . . lb. 69c
Sweet Mexican
CANTALOUPES each 59c
FANCY Sunkist Oranges 3 doz. $1.29
TEXAS JUICE ORANGES 3 doz. $1.29
PINK or WHITE GRAPEFRUIT Thin Skin TEXAS 10 for 69¢

Fancy Large Heads
LETTUCE each **15c**

ICE CREAM
Chef's Best Chocolate or Vanilla GALLON CRTN. **99c**

COOK-IN-BAGS 4 5-oz. Pkgs. **$1**
Banquet— Sloppy Joes; Ham & B-B-Q Sauce; Chicken a la King; Beef & Gravy; Turkey & Giblet Gravy.

Aro-Dressel Sunkist—Reg. 69c
ORANGE JUICE DRINK half gallon jug 59c
Quick Maid
FROZEN WAFFLES. . . . . . 6 in box 10c
Shurfresh—With Icing
CINNAMON ROLLS . . . . . 4 9½-oz. pkgs. $1

7 Local Youths Enlist in Army

LOCAL ARMY ENLISTEES. Left to right Roy Hill, Gary Lee Taylor, William F. Davision, Phillip Lee Martin, Gary Don Allen, Donald Atchley and Dennis Ray Hardesty.

Recently seven men from this area enlisted in the U. S. Army and are now receiving basic training at Fort Jackson, S. C.

They are Daniel Roy Hill, a son of Mr. and Mrs. Clifford Hill, 4055 Lake drive, who chose as his enlistment two years in the regular Army; Gary Lee Taylor, a son of Mrs. Margaret Taylor, 203 Kerr street, Venice, Army Security Agency.

William F. Davison, a son of Mr. and Mrs. Richard Davison, 2408 East 25th street, Aircraft Maintenance; Phillip Lee Martin, son of Mr. and Mrs. Richard Martin, 2208 Benton street, two years regular Army; Gary Don Allen, son of Mr. and Mrs. Godfrey Allen, Rural Route One, Granite City, two years regular Army.

Donald Atchley, son of Mr. and Mrs. Robert Atchley, 2608 Angela drive, two years in the regular Army; and Dennis Ray Hardesty, son of Mrs. Ruth Hardesty, 2437 Edwards street, who chose as his guaranteed option Armor.

The men enlisted through SFC R. B. Mabry, local Army recruiter, whose office is at 1340 Niedringhaus avenue.

Dinner Honoring Venice Cagers Set March 27

Reservations will be accepted through Monday for the annual banquet to honor basketball players and coaches on the Venice high and grade school teams. The dinner will take place at 7 p.m. Thursday, March 24, at Augustine's restaurant, Belleville.

The banquet will be open to the public, and tickets costing $2.75 per person may be obtained at the office of Venice Supt. of Schools John O. Pier. Venice coaches, William Ohlendorf and Robert McKinney, are in charge of arrangements.

Joseh Lucco, Edwardsville high school principal and former Tiger basketball coach, who guided his squad to the Illinois state basketball finals several years ago, will be the featured speaker.

GO TO CHURCH ON SUNDAY

Engaged in Teaching

Ellen Chapman, 2000 Garfield avenue, currently is engaged in student teaching during the spring quarter. She is a senior at Western Illinois University, Macomb.

HOST CLEANS CARPETS WITHOUT WATER. USE YOUR ROOM INSTANTLY.
FEDER-HUBER FURNITURE
1908 STATE

Good Grooming Tips Planned at Coolidge

Mrs. Pat Gonwa and Miss Darlene Wenner or the Guidance Department at Coolidge junior high school are planning an assembly "for girls only" to be held tomorrow.

The program will include tips on good grooming, fashions, and the dress code. Under the direction of Miss Dorothy Hinson, girls who are representatives in the Coolidge Student Council will be models showing the "do's and don'ts" of good grooming.

Mrs. Shirley Stoll, speech and dramatics teacher, will serve as consultant and narrator. The assembly will be attended by all Coolidge girls.

DeMolays at Service, Observe Anniversary

Eighty members of the Granite City chapter, Order of DeMolay, and their parents attended the First Assembly of God Church Sunday as the first event in their 50th anniversary Founder's Week observance.

Randy Fowler, senior councilor, led the DeMolays at the 10:45 a.m. service.

They were welcomed by Rev. M. A. Groff, pastor. He remarked that all have constant decisions to make and should make proper basic decisions for right and morality in matters of conduct.

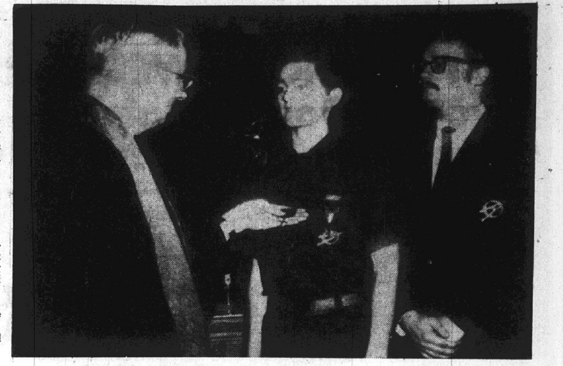

By Press-Record Staff Photographer

GOD AND COUNTRY AWARD medal being presented to Explorer Scout Donald Menke by Rev. Dr. Robert Baumann (left), as the youth's former scoutmaster, Robert Burns, watches.

God and Country Award Presented

Donald Menke, 14, an Explorer Scout with Explorer Post 6 of Concordia Lutheran Church, was presented the coveted God and Country Award and medal Sunday morning during service at his church, St. Peter United Church of Christ.

Menke, an Eagle Scout and brotherhood member of the Scouts Order of the Arrow, received the award from his pastor, Rev. Robert Bauman, and his former scoutmaster, Robert Burns of Boy Scout Troop 8 of the First United Presbyterian Church. He is a son of Mr. and Mrs. Edw. Menke, 2149 Cleveland blvd.

In making the medal presentation, Rev. Baumann stated: "This award represents approximately two years of service and study."

The religious awards of the Boy Scouts of America are designed to help a boy better understand his church and the history of his denomination. Extensive work is required in five areas—faith, witness, world outreach, citizenship and fellowship.

Each requires about four months of study and service. The minister instructs and counsels the candidate as he fulfills the requirements.

In addition to his activities in scouting, the Menke youth is editor of his school newspaper at Prather junior high school and is president of the Harlequins. He also is a magician and is sergeant-at-arms of Ring-One, International Brotherhood of Magicians, St. Louis.

Miss Flach Takes Part In MU Coronation

Miss Carol Lynn Flach of 2651 East 23rd street returned this week after attending the St. Patrickk's Day festivities at University of Missouri-Rolla.

Miss Flach was one of 28 girls nominated for queen of the weekend celebrations, from a five-state area. Miss Flach participated in the coronation ceremonies on Friday and the parade and ball on Saturday evening.

While there, she was introduced to Gov. Warren E. Hearnes and presented with a special charm as a memento of the event.

She is employed in the Production Control Division, DIRMA at the Granite City Army Depot.

'Rising Sons' to Play Saturday at Teen Town

"The Rising Sons" will be featured at the YMCA Teen Town Saturday night from 8:30 to 11:30 p.m.

"The Guild" will be featured the following Friday, March 28. Advance tickets are available at the "Y" until Thursday at $1.50 each. The door admission will be $2. The dance will be held in the gym from 8:30 to 11:30 p.m.

4 Eligible for State

Buenger Youth Sets YMCA District Marks

Competing in the new, increased distance events for nine-and-ten-year-old boys, Mark Buenger, son of Mr. and Mrs. Earl Buenger, 2128 Lindell blvd., set three YMCA District swim records Saturday, placing first in each event at Eastern Illinois University at Charleston.

Several other local youths also received trophies and qualified with Buenger to compete April 12 in the YMCA State Finals at Eastern U.

The Frohardt school pupil set new marks last weekend in the District Four Boys Championships, capturing first place wins in the 200-yard medley relay; 100-yard individual medley; and 50-yard breaststroke. All victories were achieved in the midget (9-10) age group division.

Two years ago, the young swimmer broke the YMCA state record for eight-year-olds and under in the 25-yard breaststroke event, taking first place honors in the Illinois YMCA championships

Two first place awards in last week's events went to Eric Cunningham, son of Mr. and Mrs. Fred Cunningham, 13 Frontenac drive, who was top swimmer in the 13-14 junior division, winning firsts in the 200-yard freestyle and 200-yard medley relays; and second place in the 100-yard butterfly event.

A younger brother, Todd Cunningham, competing in the 9-10 age group, placed second in the 200-yard freestyle relay and third in the 50-yard backstroke race.

Swimming in the "prep" division for 11-12-year-olds, Paddy Jim Baggot, son of Dr. and Mrs. Gerard M. Baggot, 2650 Edison avenue, tallied first place in the 200-yard meley relays; second place in 100-yard individual medley; and fifth in 50-yard backstroke. Another Baggot son, Michael, placed 12th in the 50-yard butterfly event.

All five boys competed under the auspices of the East St. Louis YMCA, whose team captured first place in overall competition by accumulating the highest point total over 11 other YMCA swimming squads. The team also placed first in points in the cadet, midget, prep and intermediate divisions.

Swimmers representing the Tri-Cities YMCA, several of whom qualified for the district finals but were not able to meet qualifying times for the April 12 state championships, included Gordon Quinn, son of Mr. and Mrs. Harold Quinn, 1540 Joy avenue; Michael Swain, 4236 Erin drive; and Neil Puhse and Mark Braue, both of Edwardsville.

EFFECTIVE
MARCH 17, 1969
New Store Hours At
WESTERN AUTO STORE
2001 GRAND AVE.
GRANITE CITY, ILL.
9 A.M. - 9 P.M.
MON. thru SAT.
12 P.M. 'til 6 P.M.
SUNDAY
FREE CUSTOMER PARKING

Grants
KNOWN FOR VALUES

PRICE cut 41%!
Grants 'Auto Fire' spark plugs
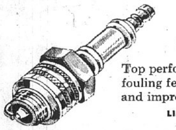
Top performance plugs with anti-fouling feature to keep plug clean and improve gas mileage.
LIMIT: 8 per customer
Sale 33c EA.

GRANTMASTER SUPER 120 EXPRESSWAY TIRES
Buy 1st tire at $16.99 plus $1.81 f.e.t.

RUGGED 4-PLY NYLON CORD
FULL 30 MONTH GUARANTEE

TUBELESS BLACKWALL	f.e.t.	1st tire	Sale 2nd tire
775x14	$2.19	$19.99	$12
825x14	$2.35	$23.99	$17
775x15	$2.21	$19.99	$11

TUBELESS WHITEWALL	f.e.t.	1st tire	Sale 2nd tire
650x13	$1.81	$19.99	$12
775x14	$2.19	$22.99	$14
825x14	$2.35	$26.99	$19
775x15	$2.21	$22.99	$13

Get matching 2nd tire for $9
Sale
plus $1.81 f.e.t.
650x13 tubeless blackwall

GRANTMASTER TIRE GUARANTEE
1. Tread Life Guarantee Against Road Hazards
We guarantee all Grantmaster tires against failures from all normal road hazards for the life of the tread with the exception of: ordinary nail punctures, fire, theft, front-end mis-alignment, under-inflation, over-inflation and running flat.
2. Tread Life Guarantee Against Defects
We guarantee the Grantmaster tires against all defects of material and workmanship, for the life of the tread.
Basis of Adjustment: Should your Grantmaster tire require adjustment under Section 1 or 2 of the Guarantee, please return it to Grants and we will replace it by giving you a proportionate allowance for the unused tread, based on the current selling price, including Federal Excise Tax.
3. Guaranteed Against Tread Wear
The original tread is guaranteed not to wear out for the number of months designated. If tread wears out during this period, the tire should be returned to Grants and we will replace it, charging the current regular selling price plus Federal Excise Tax less the following percentage allowance toward the purchase of a new tire.

Tire Guarantee	Allowance
18-27 Months	10%
28-40 Months	25%

This guarantee covers tires in passenger car service only. Passenger car tires used in commercial service reduce the guarantee period by 50%.

Heavy duty pump REG. $1.49 . . . Sale $1.27

Grants' "Tune-Up" Special
Sale $18.88
NO MONEY DOWN...Low Monthly Terms
• Full set dependable Auto Fire spark plugs
• New distributor points, rotor, condenser
• Carburetor adjustment, air filter check
• Check batt. volt. reg., gen., alternator
• Roadtest and performance check

MARCH 20-21 ONLY
CLIP COUPON & BRING TO GRANTS
SIMONiZ
MASTER WAX
PASTE KIT
$1.57
• New! Pre-softened Detergent Proof
• Limit 1

MARCH 20-21 ONLY
CLIP COUPON & BRING TO GRANTS
TURTLE WAX
PASTE KIT
$1.57
• Super Hard Shell
• Limit 1

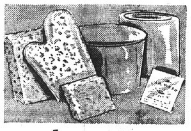
6-pc. auto clean-up kit
Sale 77c
Includes plastic pail, 2 sponges, and sponge mitt plus packet of DuPont car wash, polish cloth.

CLASSIC CAR WAX $5.00
• Cleans, Polishes, Protects in One Operation. For all Modern Acrylic and Standard Car Finishes

STORE HOURS: 9 A.M. TO 9 P.M. — SUNDAY, NOON - 6 P.M.
Grants KNOWN FOR VALUES...COAST TO COAST
• EAST ST. LOUIS • BELLEVILLE | 20 NAMEOKI VILLAGE, GRANITE CITY | • E. ALTON • COLLINSVILLE • CAHOKIA

GHAIN LINK FENCE
• Increases your property value.
• Keeps children and pets safe, yard clean and neat.
• Rustproof, hot-dipped galvanized materials.
• Expert erecting. Posts set deep in concrete.

Our fences give a "homey" feeling to outdoor living.
Be sure to get our price before you buy
FREE ESTIMATES
CALL: 877-5400
Evenings and Weekends call: 876-2570
Call Collect if Toll Call
GRANITE CITY GLASS CO.
18th and Edison
Residential Commercial Industrial

TAX THOUGHTS GOT YOU DOWN?
DON'T "TAX" YOUR MIND
See Friendly
Harvey Miller, Mgr.

for a
FAST $50 or a SLOW $5000
GATEWAY LOAN
• LOANS UP TO $5,000
UP TO 60 MONTHS TO REPAY!

Cash You Receive	60 Payments	48 Payments	36 Payments	24 Payments	12 Payments
$ 100	—	—	—	$ 5.90	$10.04
300	—	—	—	17.13	29.61
500	—	—	—	27.22	48.09
800	—	—	—	41.69	75.12
1000	—	$ 29.98	$ 36.94	50.20	—
3000	$ 77.45	89.95	110.83	150.60	—
5000	129.09	149.92	184.71	251.00	—

MONTHLY PAYMENT SCHEDULE
Above payments include principal and charges on loans if paid on schedule, but do not include charges for Credit Life or Accident and Health Insurance.

Loan can be paid off at anytime and interest is charged only for the actual time you keep the money on your unpaid balance . . . Loans made to men or women, Confidential Service.
HOURS: Mon. - Thurs. 9:00 - 5:00 — Friday 9:00 - 7:00
Saturday 9:00 - 12:00

GATEWAY LOAN CORP.
1223 MADISON AVE., PHONE 877-7300

Press-Record YOUTH FOCUS

Arts and Education Council Fund Campaign Under Way

Illinois area chairmen of the Arts and Education Fund of Greater St. Louis met at Southern Illinois University - Southwestern campus last week to discuss the 1968 campaign which opened March 1.

This year's $875,000 goal will provide necessary operating costs for ten agencies, Michael Newton, executive director of the Arts and Education Council, told those attending the luncheon meeting.

Agencies include: the St. Louis Symphony Orchestra, Shaw's Garden, Ketc (Channel 9), the Museum of Science and Natural History, Community Music School, Mark Twain Summer Institute, Young Audiences, Adult Education Council, Little Symphony and the Arts and Education Council of Greater St. Louis.

All of these agencies, Newton pointed out, are available to the entire metropolitan area, including the more than 500,000 residents of Madison and St. Clair counties.

New chairman of the Edwardsville-Collinsville area is Mrs. John Rendleman, wife of SIU's chancellor. She succeeds Mrs. James L. Reed of Edwardsville.

Members of Mrs. Rendleman's committee are Mrs. Robert Richards, Mrs. Charles Schmidt, Mrs. Luis Ventura, Mrs. John Gillham, Mrs. Richard Gillham and Mrs. R. J. Spahn of Edwardsville, and Mrs. Andrew Kochman of Collinsville.

Area women who would like to tour Powell Symphony Hall and hear the St. Louis Symphony Orchestra in rehearsal may do so by April 10, Mrs. Rendleman said. She has arranged for a bus to leave the Rohrkaste Dairy in Edwardsville at 9 a.m., returning at 1 p.m. Passengers will also be picked up at Howard Johnson's in Collinsville, Mrs. Rendleman said. Cost is $1 per person to cover expense of the bus. Those wishing to make the trip should telephone Mrs. Rendleman no later than March 28.

Chairman of the Alton Arts and Education Fund drive is Mrs. A. Rudolph Green. Members of her committee are Mrs. B. E. Bassett and Mrs. Karl Hoagland.

Representing East St. Louis at the luncheon was Mrs. Cecile Coombs, whose co-chairman is Mrs. Elwood Johnson.

Other area chairmen include Mrs. Ralph Hill for Belleville; Mrs. David Andrews of Elsah, The Principia solicitor; George Wilkins, Granite City, SIU solicitor; and John Schweitzer, academic dean at Monticello College, who will canvass his college.

AMONG THOSE attending the Arts and Education Fund luncheon held at Southern Illinois University were George Wilkins (right) of Granite City, professor of education at SIU-SW, who is solicitor for the University. At his left is Col. Charles Schweizer, assistant director of the SIU Foundation and former head of the Granite City Army Depot. Dean John Schweitzer of Monticello College who will canvass his school. The three men are shown with Mrs. Howard T. Bland, head of the Women's Division of the Arts and Education Council of Greater St. Louis.

SIU-SW Professor Seeks Qualified Negro Staff

"The black faculty member in institutions of higher learning is one of the most important and highly sought individuals in our society," according to Emil F. Jason, associate professor of chemistry and assistant to the chancellor at Southern Illinois University-Southwestern campus.

Jason speaks with authority on the subject, not because he is a black man with a Ph.D., but because of the nature of his job.

An accomplished chemist with 14 patents and years of experience in education and industry, he has taken on the assignment of recruiting black faculty and staff at SIU-SW at the request of Chancellor John S. Rendleman.

When asked why he elected to spend three-fourths of his time away from his first love—chemical research, he commented, "I feel there is a great need to get more black faculty and staff in our college and university classrooms."

Because of the different environmental and educational backgrounds, he continued, "qualified black faculty can cement the relationship between black and white students."

He stated that they can effectively relate to both groups as an instructor while at the same time acclimating white students to a role they have not seen many black people assume.

Since assuming the recruiting assignment last September, Professor Jason has canvassed the country in search of black talent. He has been instrumental in interviewing and offering contracts to at least 15 prospective black faculty and staff members.

However, he noted, competition for qualified black instructors is keen. His travel log attests to this fact, listing many major cities he has covered over the past months and many more to come. "I go wherever I think qualified people might be," he added.

In addition, he is being assisted by all academic divisions as well as through referrals from black faculty and staff at the University.

Jason cited the positive attitude of the administration and faculty toward the hiring of more black personnel and the growth potential of the campus as aids in recruiting.

He stated that if the present level of success is maintained in recruitment efforts, "SIU will soon become a model for other universities to pattern themselves after."

NEW GMC PICK-UPS $2140
8' BED, REAR STEP BUMPER
HUNDLEY PONTIAC

STEVENS
FOR
CITY CLERK

Jas. Holland Promoted To Sp/4 in Vietnam

James L. Holland, 20, a son of Mr. and Mrs. James G. Holland, 2637 Cleveland blvd., was promoted to Army specialist four during ceremonies near Long Binh, Vietnam, recently. He is a military policeman with the 552nd Military Company, II Field Force, near Long Binh.

The specialist entered the Army in March 1968 and was stationed at Fort Gordon, Ga., before going overseas in August 1968. He is a 1966 graduate of Granite City high school.

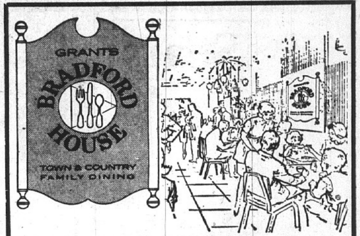

THURSDAY NIGHTS ARE FAMILY NIGHTS

HOMEMADE CHICKEN and DUMPLINGS—Served with Buttered Vegetable, Cranberry Sauce, Roll and Butter. Your Choice of 15c Beverage and Dessert - - - - - - - - -

STEAMED FRANKFURTERS, Sauerkraut, Mashed Potatoes, Gravy, Buttered Vegetable, Hot Roll and Butter. Your Choice of 15c Beverage and Dessert - - - - - - - - -

BAKED CHICKEN and NOODLES, Creamy Cole Slaw, Buttered Vegetable, Hot Roll and Butter. Your Choice of 15c Beverage and Dessert. - - - - - - - - - - - - - -

YOUR CHOICE COMPLETE DINNER

$1.15

7 GCHS Band Students Win Superior Ratings

Seven Granite City senior high school band students received superior ratings at the State Music Contest, Class A and AA, held at the Mascoutah Community high school, Mascoutah on Saturday.

Soloists receiving the top rating and medals were Beth Ledbetter, oboe; Kenneth Boone, tuba; Laura McCommis, bassoon; Erie Mills, clarinet; Connie Koester, bass clarinet; and Kevin Nicol and Dennis Meyer, cornet.

The Brass Sextet composed of Kenneth Boone, tuba; Dennis Meyer, Jeffrey Jolly, cornet; Robert Froemling, French horn; and Wally Todd, trombone also received a superior rating.

Michael Tellor received an excellent rating as a clarinet soloist. Accompanists were Miss Elsie Maylath, Carole Parker and Diane Bradford.

Louis E. Meek, supervisor of music, announced each of the participating band students were rated either superior, excellent, good, fair or poor. Medals were presented for the two top ratings.

Miss Meyer Directing University Symposium

Ann Meyer of Granite City, a senior at Wake Forest University, Winston-Salem, N. C., is on the staff directing Challenge '69, a symposium on the urban crisis which is being held at the university today through Saturday.

The symposium is titled "The Urban Crisis—The Students Response." It features 18 nationally known speakers headed by Sen. Edmund Muskie of Maine. About 200 universities were invited to send delegates, and mayors of 250 cities were invited to attend.

Challenge is a biennial conference organized and directed by Wake Forest students. Staff members have been working on plans for the symposium for more than a year.

Miss Meyer, who is treasurer for Challenge, is the daughter of Mr. and Mrs. Paul F. Meyer, 2009 Garfield avenue. She is majoring in business administration.

EFFECTIVE
MARCH 17, 1969
New Store Hours At
WESTERN AUTO STORE
2001 GRAND AVE.
GRANITE CITY, ILL.
9 A.M. - 9 P.M.
MON. thru SAT.
12 P.M. 'til 6 P.M.
SUNDAY
FREE CUSTOMER PARKING

Grants KNOWN FOR VALUES

Open Daily, 9 a.m.-9 p.m.: Sunday, Noon - 6 p.m.

SUNDAY ONLY MARCH 23rd

MARCH 22-23 ONLY — With This COUPON — CHICKEN IN-A-BUCKET $2.54
- 10 Pieces Chicken, 5 Portions Mashed Potatoes and Gravy, 1 Lb. Slaw, ½ Doz. Dinner Rolls

W.T.GRANT CO.

SUN. MAR. 23 ONLY — With This COUPON — LADIES' TERRY SCUFFS 88¢
- Limit 2 Pairs
- Sizes S-M-L

W.T.GRANT CO.

SUN. MAR. 23 ONLY — With This COUPON — LADIES' PLASTIC RAINCOATS $3.97
- Attractive Styles and Colors
- Values to 9.99
- Limit 2

W.T.GRANT CO.

SUN. MAR. 23 ONLY — With This COUPON — HAT BOXES 3/$1.00
- Assorted Sizes
- Limit 3

W.T.GRANT CO.

SUN. MAR. 23 ONLY — With This COUPON — MEN'S & BOYS' CANVAS SLIP-ONS 2/$5.00
- Sizes 11-2—2½-12
- White-Black • Save 99c
- Limit 4 Pairs

W.T.GRANT CO.

SUN. MAR. 23 ONLY — With This COUPON — PLASTIC CARS 87¢
- Friction Wheels
- Cougar, Corvette, GTO, Camaro, Cadillac
- Limit 3

W.T.GRANT CO.

SUN. MAR. 23 ONLY — With This COUPON — LITTLE BOYS' BOXER SLACKS $1.78
- Elastic Waist
- Assorted Colors
- Limit 2 Pairs

W.T.GRANT CO.

SUN. MAR. 23 ONLY — With This COUPON — PRESTIGE PRINTS 64¢ yd.
- Perm-Press
- 44-In. Wide
- Limit 3 Yards

W.T.GRANT CO.

SUN. MAR. 23 ONLY — With This COUPON — PLASTIC PLACE MATS 4/$1.00
- Assorted Styles and Colors
- Limit 4

W.T.GRANT CO.

SUN. MAR. 23 ONLY — With This COUPON — HAND TOWELS 4/$1.00
- Assorted Colors
- Limit 8

W.T.GRANT CO.

SUN. MAR. 23 ONLY — With This COUPON — VANITY MIRROR 98¢
- Stand Up Gold Frame
- Approx. 8x10
- Limit 1

W.T.GRANT CO.

SUN. MAR. 23 ONLY — With This COUPON — LIVE BABY TURTLES 57¢
- Ideal Children's Pet
- Limit 2

W.T.GRANT CO.

Grants KNOWN FOR VALUES

DO YOU HAVE A GRANTS CREDIT ACCOUNT? It takes only minutes to apply.

Grants-own Grant Crest®
SAVE $6.00
Styles for campus, leisure, business
Sale $19.88

Single breasted in polyester/worsted or 95% Arnel® triacetate/5% nylon warp knit; single, double breasteds. 36-46 regular, short, long.

SAVE!
Permanent Press slacks
Sale $9.88

Ivy model worsted/polyester slacks in solids, tattersalls and plaids. Looks great with a sport coat or alone. 30-42.

$7.95 saving for the businessman ... expertly tailored
SUITS

Grants-own Grant Crest®
Look your handsome best in this smart 55% Dacron® polyester/45% worsted favorite. 2 or 3-button, single breasted model. Permanent crease pants. Regulars, shorts and longs in sizes 36 to 46.

Sale $34.97

STORE HOURS: 9 A.M. TO 9 P.M.; SUNDAY, NOON - 6 P.M.

Grants KNOWN FOR VALUES...COAST TO COAST

• EAST ST. LOUIS • BELLEVILLE | 20 NAMEOKI VILLAGE, GRANITE CITY | • E. ALTON • COLLINSVILLE • CAHOKIA

Annual Tree Planting By Local Girl Scouts

District Four Girl Scouts and Brownies from the River Bluff Council participated in a tree planting ceremony Saturday afternoon at Wilson Park. The pin oak tree was planted in "area seven" near the skating rink.

Mrs. Jackie Watkins of Neighborhood Three served as chairman for the event, which drew about 250 scouts and parents.

Each of the five Neighborhoods was represented on the program, as were the four levels of scouting, with Brownie, Junior, Cadette and Senior Troops taking part.

'After the Prom' Dance, Breakfast Planned at YMCA

The YMCA Teen Town will sponsor an "After the Prom" dance on Saturday night, April 26, the night of the high school prom, from 2 to 5 a.m., to be followed by a breakfast.

Music will be provided by "The Rising Sons," with the admission fee of $6 per couple, which covers both the dance and breakfast.

Admission to the dance will be by advance tickets only, with only prom couples eligible to attend. Tickets will be available at the YMCA Youth Office through Wednesday, April 23.

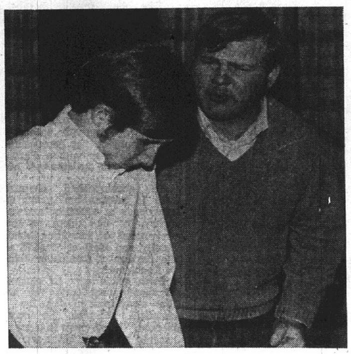

HEADLINING THE CAST of Neil Simon's stage production, "The Odd Couple," in rehearsal at McKendree College is Jack Farrow of Granite City (right) who plays the part of "Oscar." He is with Bill Smoltz of Colorado Springs who portrays the part of "Felix." The play will be presented Friday and Saturday at 8 p.m. in the college gymnasium in Lebanon.

Morris Named to Board Of Symphony Society

Southern Illinois University President Delyte W. Morris this week was named a member of the St. Louis Symphony Society Board of Directors.

President Morris was one of two newly-elected board members. The other is John L. Gillis, senior vice-president of Monsanto.

The Symphony Society's Board visited the Southwestern campus of Southern Illinois University Monday to announce plans for a special summer music festival.

To be known as the Mississippi River Festival, the six-week program will feature concerts by the St. Louis Symphony. In addition, there will be a series of popular folk and pop artists scheduled for weekday appearances.

The first concert by the Symphony is slated for June 20. Plans for a huge white tent to house a stage and room for nearly 2000 chairs were unveiled. Additional lawn area has been earmarked for 10,000 other patrons of the concert series.

AWNINGS—G.C. GLASS CO.
18th & EDISON, 877-5400

Coolidge Concert Band Preparing for Contest

The Coolidge junior high school concert band will participate in the District Band contest in the Class AA division to be held in Millstadt, Ill., on Saturday, March 29. The 98-member band, composed of the 7th, 8th and 9th grade instrumental music students, is under the direction of Robert D. Todoroff.

Participants will include, Oboe, Christie Henson, Carla Mathias; Flute, Sherri Beatty, Ellen Boda, Cheryl Gertsch, Elizabeth Graf, Melodie Heeger, Kim Lindner, Brenda Manoogian, Grata Marlar, Maureen McFain, Dawn Oram, Patricia Perez, Gail Schubert, Billie Strauser, Malene Tolbert and Sandra Voss.

Clarinet, Elizabeth Adams, Patti Bade, Linda Bonnatt, Debbie Conaway, Pat Cottrell, Terry Crawford, Ted Dellamano, Diane Goodman, Pam Hassler, Peggy Hightower, Tafra Hogan, Lori Houser, Pat Hunsinger, Sue Knobelock, Jayne Matras, Kerry Prokopick, Cindy Roberson, Elaine Todoroff, Shirley Young.

Bass clarinet, Christie Adams, Ken Bridges, Carol Lasslo, Gary Love, Larianne Tadlock, Dawn Voss; Bassoon, Sherri Holt, Connie Kutosky, Linda McDonald, Sue Mobley; Alto Saxophone, Michael Ashby, David Dombeck, James Dulgeroff, Noble Lomax.

Tenor saxophone, Herbert Grammer, Charles Pomeroy; Baritone Saxophone, Corby Rathmann; French Horn, Leslie Harsh, Brad Hiles, Elmer Humphrey, Denise Papp, Virginia Pyle, Greg Sarich, Elaine Thompson; Cornet, Tom Banks, Roy Boyer, Nancy Haldemann, Gary Loy, Robert Moore, Nelse Provence, Wayne Sanderson, John Severine, Neal Seymour, Bill Simpkins, Keith Tellor.

Baritone, Tim Holt, Tom Hudson, Earl Lovejoy; Trombone, Michael Boone, Tom Bull, Danny Cook, Phil Edwards, David Ledbetter, Keith Lee, Steve Phillips; Tuba, Dennis Bernaix, Richard Chandler, James Healy, Gary Mainer, Susan Perez, Randol Shrum; Percussion, Rick Cavins, David Cockrell, Millie Fleenor, Kirk Hulse, Karen Kibort, David Ledbetter, Monte Lyons, Nancy Meadows, Diane Spohr and Cheryl Walls.

Ecuadorian Artist's Works to be Exhibited

Oil paintings and water colors by Ecuadorian artist Giti Newman Maier will be on exhibit at SIU-SW campus, March 29 through April 19.

Mrs. Maier's works will be on display in the Goshen Lounge of the University Center, where a reception will be held April 6 from 2 to 4 p.m. The public is invited.

Wife of George Maier, assistant professor in the Social Sciences Division at SIU-SW, the artist was born in Prague, Czechoslovakia. After world war II, her parents fled to Ecuador when she was five.

Mrs. Maier began studying art when she was ten, in the workshops of the Ecuadorian national artists, Tejada, Paredes, Nador, Valencia and Viteri. She also studied with Lloyd Wulf and at the Academy of the Association of Plastic Artists of Ecuador She has taught art at the Cotopaxi Academy in Quito.

At SIU Mrs. Maier is taking sculpture under Larry Marcell. "I didn't have such an opportunity in my country because the materials were not available. They are magnificent here."

George and Giti Maier met in Quito, Ecuador in 1964 through mutual friends and were married the same year. They now make their home along Dunlap Lake in Edwardsville.

READY MIX CONCRETE
CALL LYBARGER
452-3107 or 452-6180

Scouts Preparing for 7th National Jamboree in July

Twenty scouts and two adult leaders from the Cahokia Mound Council, Boy Scouts of America, will attend the 7th National Jamboree July 16-22 at Farragut State Park in Idaho.

Located on Lake Pend Oreille, the jamboree overnight will become a tent city of more than 42,000 boys and adults.

Leaders of the jamboree contingent are David Parrish of Granite City, George Peo of Edwardsville and Richard Schade of Alton.

Parrish, who will serve as scoutmaster, is general superintendent of the G. H. Sternberg & Co. contracting firm. He has been a scoutmaster for over ten years, and is a holder of the coveted international Wood Badge training beads. He is a member of the council camping committee, is camping chairman of the Uniwawh (Quad-City) district and has conducted several training courses.

Peo, scoutmaster of Troop 30, sponsored by St. John's United Methodist Church, Edwardsville, will be one of the two assistant scoutmasters of the jamboree troop. Prior to becoming a scoutmaster in 1965, he served as cubmaster of Pack 30 and as a member of the pack committee. He has participated as an instructor in various training courses and served as chairman of the 1966 cub leader pow-wow. He is a former teacher and counselor and is now employed at the Air Force Chart and Map Center, St. Louis.

Schade is a scoutmaster in Alton and will serve as the other assistant scoutmaster for the trip. He has attended Wood Badge and Philmont Scout Ranch training.

Scouts, Explorers Chosen

Boy Scouts and Explorers selected to participate in the jamboree so far are Don Menke, Carl Earls and Craig Maer, Post Six; Craig Tarpoff, Steve Miller and Monte Lyons, Troop 15; Jon Gardner and Terrence Rupert, Troop 45; Duane Parrish, Troop 99; John Tarpoff, Post 12; Dale Miller, Post 94; Robert Peo, Troop 30; John Genteman, James Firkus and Richard Kapp, Troop 40.

The jamobree will focus attention on the role of scouting in the present day. It is expected to "show the world that boys from all parts of the country can share and live happily together," officials report.

"Building to Serve," the theme of the jamboree, will be woven into many activities, with the hope that each participant will return home with the desire to "live the theme" through service to his church, school, scout unit, community and nation.

Among the major jamboree activities are opening and closing arena shows, an adventure trail, mountain hiking, swimming, canoeing, skill fields, conservation, youth forums, a friendship exchange, talent shows and many campfires.

Nationally known entertainers, speakers and visitors will be a part of the jamboree program.

18-Day Tour Planned

The contingent from the Cahokia Mound and Piasa Bird councils will leave by special train for the jamboree on July 8 and will return home on July 25.

The trip will include visits to Seattle, Mount Rainer, Victoria B. C., Spokane, Glacier National Park, St. Paul and Chicago.

The scouts will travel by boat to Victoria, where they will see the Parliament Building and Totem Pole Park and swim in the indoor pool of the Empress Hotel, where they will have dinner in the grand ballroom.

In Seattle, they will visit the Space Needle and other points of interest. The all-day tour of Mount Rainer will include lunch and mountain climbing at Paradise Inn.

Total cost for the trip is $383, which includes transportation, meals, tours, lodging, equipment rental and insurance.

A boy Scout must be at least 12 years of age as of Sept. 1, 1968, and have Star rank by July 1, 1969. Explorers must have been registered as a Boy Scout or Explorer on July 1, 1968.

Space Still Available

Scouts or Explorers who are interested in attending the jamboree should contact the Council Service Center, 876-0686, in Granite City, since additional space is still available for those wishing to attend.

Other scout leaders from this council who will attend are Council President Rollin Henn and Robert Winschief, a district executive. Henn will serve on the jamboree health and safety staff and Winschief will be a member of the jamboree "skill-o-rama" staff.

The Jamboree Committee of the Cahokia Mound Council is made up of the following members: Dr. M. W. Grimm, Collinsville, council vice-president and chairman of the committee; Victor Drexelius, Edwardsville, council vice-president; and John Solenberger, council activities chairman, and Col. Charles E. Hoskin III, Howard Kaseberg and Henn, all of Granite City.

Life Saving Course Planned at YMCA

The Tri-City Area YMCA will present a senior life saving course starting Monday, April 7.

Both Red Cross and YMCA courses will be taught. Requirements for the courses are a minimum age of 15 and ability to swim 150 yards using three different strokes.

The class will be divided into two groups and one will have a theory session while the other has a water session in the pool. Twenty hours of instruction are required to pass the course.

Instructors who will assist theory and practical sessions are David Williams, Fred McCollegan, Kathy Darner, Johanna Watson, Gordon Quinn and Michael Tharp.

People who wish to take this course may register at the YMCA.

26 VHS Students Placed on Honor Roll for Period

By SUSAN STERN

Twenty-six Venice high school students were named to the honor roll for the fourth six-week grading period. Susan Stern, a senior, and John Schodroski, a sophomore, made straight A's (1.00). Other honor students are:

Seniors Linda Barritt, Margie McGarrahan and Margie Scaturro, 1.6; Robert Foley, Judy Johnson and Mary C. Miller, 1.8; and Mary Ann Fields, Barbara Gibson and Sharon Maurer, 2.00.

Juniors Linda Svezia, 1.4; Deborah Fechte and Betty Townsend, 1.8; and Kirk Reidelberger, 2.00. Sophomores Edward Oates, 1.4; Pamela Irby, 1.8; and Betsy Fields, 2.00.

Freshmen Kim Boelling, 1.17; Linda Durer and Joan McGarrahan, 1.33; Claudetta Watt, 1.4; Marla Brawley and Jim Ohlendorf, 1.6; and Margie Graham and Eddie Smith, 2.00.

Perfect Attendance

Fifty-four students maintained perfect attendance during the period. They are:

Seniors Charles Barbee, Marilyn Caruso, Robert Foley, Barbara Gibson, Judy Johnson, Mary Miller, Arie Walker and David Welch.

Juniors Barbara Bailey, Patrick Foley, Frances Gardner, Clifton Jones, Patricia Mosby, Henry Mulnik, Rosa Narvaez, Alfred Pace, David Scaturro, Kathleen Scaturro, Guss Taylor, Betty Townsend, Michael Tulo, Delores Witherspoon, Sammie Wooten and William Young.

Sophomores Fred Ballentine, Richard Gonterman, Regina Harris, Denise Henry, Andrei Johnson, Anthony Ochoa, William Parker, Stephen Spiller, Earline Trebing, Darryl Virginia; Joann Wellmaker and James Woods.

Freshmen Kim Boelling, Marla Brawley, Ruth Bromley, Helen Dorste, Linda Durer, Rose Marie Garris, Margie Graham, Mike Greathouse, Larry Harris, Gail Jennings, Kevin Long, Joan McGarrahan, Ramona Narvaez, Teresa Reidelberger, Algie Smith, Sandra Taylor, Claudetta Watt and Mary White.

Elect FHA Officers

Officers of the VHS chapter of the Future Homemakers of America were elected Tuesday for the 1969-70 school year.

They are Joan Koelker, president; Kathy Scaturro, first vice-president; Joan McGarrahan, second vice-president; Annie Ruth Mosby, secretary; Betsy Fields, treasurer; Kim Boelling, vice-president of degrees; Darling Wallace, vice-president of projects; Linda Svezia, vice-president of recreation; and Arbella Wooten, vice-president of public relations.

About FHA'ers, along with their sponsor, Mrs. Hazel Smith, will attend the section 4A rally at East junior high school in Alton.

Venice has two section officers—Susan Stern, section president, and Darling Wallace, section vice-president of projects.

Sears

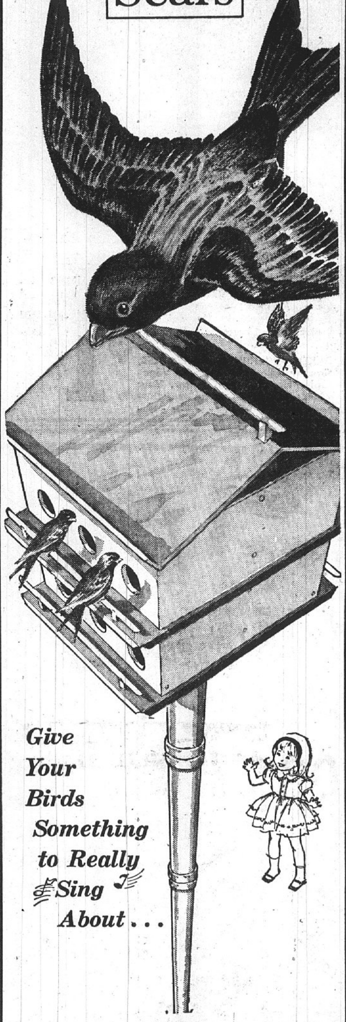

SAVE $3.48
BIG 12 ROOM
Martin House
Separate Prices Total $31.98
28.50
Attractive aluminum . . . easy to clean, well ventilated. Porch guards protect baby birds. Plus steel pole! Rust and mite-proof. Shiny interiors discourage starlings. Specially made for Martins.
SAVE $3.27— 12-Room Redwood Martin House—House plus pole bracket and pole. Roof, floors remove to clean. Cubicles hold 12 prs. birds. 25.50
SAVE 10%— 24-Room Purple Martin House—Aluminum with 24-pairs of nests in air-cooled cubicles. Doors flip for easy clean out. 48.50
NO MONEY DOWN on Sears Easy Payment Plan
ON SALE — Limited Time Only!

Call Sears Catalog Phone Shopper to place your order and she'll do the rest. Your order will be processed immediately!
SHOP AT SEARS AND SAVE
Satisfaction Guaranteed or Your Money Back
Sears
SEARS, ROEBUCK AND CO.
25 NAMEOKI VILLAGE
Granite City, Illinois
Phone 451-7460 or 877-6990

3 Week Delivery
(on many styles)
and Generous Savings on your High School
CLASS RING

Your High School Class Ring for Every School with your year date, your school crest, your initials in solid 10-Karat Gold. Many styles & stones to choose from. Finest Quality & Fastest Delivery.
Why Wait?
Order Yours Today from
HURWITZ Jewelers
19TH AND DELMAR
876-6242

EASTER CARDS
Hallmark and Gibson
Special Cards for All Relatives
- Dennison Seals and Cutouts -
EASTER PLUSH ANIMALS
- Napkins and Table Covers -

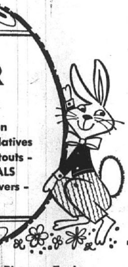

Remember Easter with Pictures, Too!
POLAROID SWINGER CAMERAS,
EASTMAN INSTAMATIC CAMERAS,
BELL & HOWELL 8MM FILMO-SOUND
OPEN EVENINGS
GRAHAM'S BOOK STORE
19th and Delmar Ave.
Granite City

ELECT
☒ Robert (Bob) Stevens
Your
CITY CLERK
GRANITE CITY, ILLINOIS — APRIL 1ST, 1969

★ Experienced—was personal assistant to City Clerk A. L. Stevens
★ Qualified—Graduate local schools and St. Louis University School of Commerce and Finance
★ Was employed by Granite City Steel Co. 15 years as an accountant
★ Home owner—residing with wife Valerie, at 3805 Franklin ave.
★ Resident of Granite City past 44 years and former member organized labor
★ He is the City Comptroller and a dedicated public servant
★ Robert (Bob) Stevens will be a full time City Clerk

I wish to thank my friends and voters of Granite City for your support in the past. Any consideration shown in this campaign for City Clerk will be greatly appreciated.

Sincerely,
ROBERT (BOB) STEVENS

CARPET WAR!
100% CONTINUOUS FILAMENT Nylon
CARPETING
A FIRST IN GRANITE CITY!
Never before has this carpet been offered at this ridiculously low price. No high pressure . . . no free gifts . . . just value for your dollar!

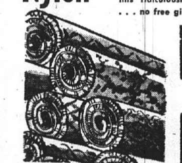

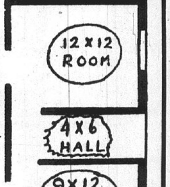

2 ROOMS & HALL
COMPLETELY INSTALLED
$199.00
Includes: •Heavy Rubber Back •Expert Installation •No Money Down •Up to 36 Months to Pay.
It's Here! INDOOR-OUTDOOR CARPET....... sq. yd. $3.99
Sculptured Spanish Design in 6 Colors
4¼" x 4¼" CERAMIC TILE .... sq. ft. 39c
1" x 1" CERAMIC TILE .... sq. ft. 29c
SHOP AT HOME Shop in the comfort of your own living room. Our courteous, trained decorator will call on you anywhere, any time at your convenience with large, easy-to-look-at samples. No obligation!
• VINYL ASBESTOS MILL RUNS 9 x 9 5½¢ 12x12 11½¢ •
CEMENT SOLD WITH TILE
SOLID VINYL TILE 9x9 Were 25c 7½¢ Mill Runs 12x12 Were 39c 15¢ Mill Runs
VETERANS Linoleum and Rug Co.
1909 STATE STREET GRANITE CITY
Phone 451-7690

Press-Record Youth Focus

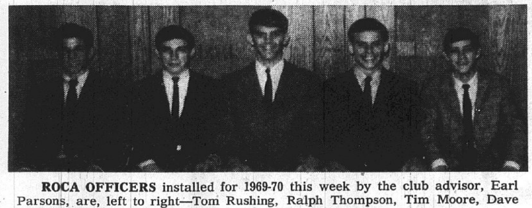

ROCA OFFICERS installed for 1969-70 this week by the club advisor, Earl Parsons, are, left to right—Tom Rushing, Ralph Thompson, Tim Moore, Dave Evans, Bruce Buttery. Mike Loftus is not shown.

SPECIAL AWARD recipients presented at the Roca meeting this week are, left to right — Rick Cardwell, retiring president, Tom Rushing and Ralph Thompson.

Roca's Install Officers, Award Three Plaques

Installation of newly-elected officers of the Roca Young Men's Club was conducted this week in the home of Earl Parson, club advisor.

Those installed were Dave Evans, president; Tim Moore, vice-president; Bruce Buttery, secretary; Ralph Thompson, treasurer; Mike Loftus, first director and Tom Rushing, second director.

Rick Cardwell, the retiring president, presided at the meeting and closed his year of activity by introducing each of the new officers.

Guest speaker was Rich White, a former Roca president, now serving with the U. S. Army and enroute to a tour of duty in Vietnam. He spoke on the advantages of enlistment and early term of duty in the armed forces.

Announcements made during the meeting were of a meeting on Sunday in the home of Bruce Buttery at 7 p.m. to select a new spring sweetheart to represent the club, discussed an Easter egg hunt and a car wax as fund-raising project.

Special plaques were presented to Rick Cardwell as the outgoing president, Tom Rushing as outstanding member and Ralph Thompson, a special honor in a Founder's Plaque. Parsons made the presentations.

The members will observe Founders Week this week by performing an individual work project.

At the conclusion of the meeting refreshments were served to the members and guests, four current Roca Sweethearts, Deb Portell, Cheryl Brinkmeyer, Debbie Seebold and Pam Peters.

'Y' Sponsoring Trip To Baseball Clinic

The local YMCA is announcing an action baseball clinic featuring the pennant winning St. Louis Cardinals will be conducted for boys at Busch Memorial stadium on Saturday, April 19, at 3 p.m.

The clinic will cover all phases of the game of baseball including hitting, fielding, pitching and catching, as demonstrated on the field. Special attention will be given to the fielding and hitting portions of the program.

Transportation will be by bus to leave the YMCA at 1:30 p.m. and the first 40 persons to register will make the trip. "Y" members will pay $1.20 and non-members and adults $1.50 which covers both transportation and admission to the clinic.

Registrations are now being taken at the "Y" Youth department and the fee must be paid at time of registration.

The Cougar, SIU-SW mascot, is cared for by a special student group, "The Cougar Guard," which is repsonsible for its handling at public functions.

An invaluable collection of band and orchestra symphonic arangements has been presented to Southern Illinois University-Southwestern's Lovejoy Library by John Schnabel, associate professor in the education division. Much of the collection is termed "out of print" compositions and is valuable for research purposes.

KC Annual Spelling Bee Contest Set for Sunday

The annual Knights of Columbus spelling bee for students at six Quad-City parochial schools will be conducted at 2 p.m. Sunday at the Knights of Columbus hall, 21st street and Edison avenue. The public is invited to attend.

Two contestants, plus an alternate, are entered in the yearly spelling match from each local Catholic school. Represented will be St. Elizabeth, St. Margaret Mary, Sacred Heart and St. Joseph's schools in Granite City, St. Mary's school in Madison and St. Mark's school of Venice.

Dr. Leo A. Roman and Bill Irelan, K. of C. contest co-chairmen, today announced that Alfred J. Wilson, principal of Emerson grade school, will serve as enunciator.

Judges will be Miss Helen Kuenstler, English department chairman, Granite City high school; Bob Burns, Central junior high school faculty member; Marion Bartosiak, Granite City Press-Record; and Jack Mulach, Maryville grade school principal.

The contestants, with an alternate listed third, will be:

St. Elizabeth school — Helen Gyarmati, daughter of Mr. and Mrs. John Gyarmati, 2549 Waterman avenue; Regina Mennerick, daughter of Mr. and Mrs. Reginald Mennerick, 2325 Clark avenue; and Lou Ann Schwager, daughter of Mr. and Mrs. Wilson Schwager, 53 Janday lane.

Sacred Heart school — Debbie Saltich, eighth grade, daughter of Mr. and Mrs. Steve Saltich, 2972 Washington avenue; Debbie Berkshire, eighth grade, daughter of Mr. and Mrs. Wayne Berkshire, 2405 Iowa street; and Patti Morrison, seventh grade, daughter of Mr. and Mrs. Kenneth Morrison, 2428 Grand avenue.

St. Margaret Mary school — Connie Klobe, daughter of Mr. and Mrs. Elmer Klobe, 2915 Sunset drive; Cindy Schuler, daughter of Mr. and Mrs. Paul Schuler, 3237 Newell drive; and Nora King, daughter of Mr. and Mrs. Charles King, 2932 Fortune drive.

St. Joseph's school — James Rozycke, son of Mr. and Mrs. Eugene Rozycke, 2214 Delmar avenue; Rose Hildebrand, daughter of Mrs. Nell Hildebrand, 2100a Delmar avenue; and Donna Kromraj, daughter of Mr. and Mrs. Matt Kromraj, 2328 Edison avenue.

St. Mark's school — Lee Ann Burgener, daughter of Mr. and Mrs. William Burgener, 629 Lincoln avenue, Venice; Christine Scaturro, daughter of Mr. and Mrs. Don Scaturro, 1305 Robin street, Venice; and Janet McGarrahan, daughter of Mr. and Mrs. William McGarrahan, 1226 Oriole street, Venice.

St. Mary's school—Mary Ellen McQuay, eighth grade, daughter of Mr. and Mrs. Charles McQuay, 1031 Iowa street, Madison; Kathleen Werner, eighth grade, daughter of Mr. and Mrs. Gerald Werner, 2020 Sixth street, Madison; and Patrick Judd, eighth grade, son of Mr. and Mrs. Walter Judd, Apt. 83, Garesche Homes, Madison.

Dr. Roman noted that a large trophy will be awarded to the school whose contestant is declared the local winner, with the trophy remaining in the possession of the school until next year. Prizes also will be awarded to the top three spellers by the Press-Record.

The winner and runner-up will represent Tri-Cities Council 1098 at the county Knights of Columbus spelling bee, to take place at 7:30 p.m. Friday, April 25, at the Edwardsville Council 1143. The third place winner in this weekend's contest will attend the county competition as an alternate.

Tri-Cities Council 1098 will present plaques to the first two winners and each contestant will receive a medallion as a memento of their participation, Dr. Roman said. Additional awards also are to be made to the top spellers in the local contest.

Two eighth grade youths captured first and second place in last year's spelling bee. The 1968 winners were Kenneth Bezan, son of Mr. and Mrs. Thomas Bezan, 3145 Myrtle avenue, a St. Margaret Mary pupil; and Kenneth Klesh, son of Mr. and Mrs. John Klesh, 97 Riviera drive, a pupil at St. Elizabeth school.

Only two boys are entered in the 1969 contest from the six parochial schools.

READY MIX CONCRETE
CALL LYBARGER
452-3107 or 452-6180

Harry Wade Associates Prof. at NE Texas U.

Dr. Harry Edward Wade, a former Graite Cityan, has been named associate professor of the History Department at Northeast State Texas University at Commerce, Tex., according to word received this week by his parents, Mr. and Mrs. Charles Wade, 26 Del Rio drive.

He formerly taught in the Granite City school system. His sister, Mrs. Dom Chlibec, resides at 1605 Garfield avenue.

Dr. Wade is married and has one son.

EASTER
SUNRISE SERVICE
6:30 A.M.
First United
Presbyterian Church
22nd and Delmar Ave.,
Granite City
Easter Breakfast
Fellowship Hall—7:30 A.M.

CAR WASH $1.25
With Gas Fill-up—
8-Gallon Minimum.
Every Car Waxed with
12-Oz. of Wax
Open Daily 8 A.M.-5:30 P.M.;
Sunday, 8 A.M.-1 P.M.
JIFFY CAR WASH
1506 Madison Ave.

CHARLIE BLANTON
TEXACO SERVICE
& AUTO REPAIR
1302 EDWARDSVILLE RD.
GRANITE CITY, ILL.
877-3139
20 YEARS OF EXPERIENCE AT
AUTO MAINTENANCE
FREE AUTO SAFETY CHECK
EVERY TIME
WE SERVICE YOUR CAR
"SAFETY KNOWS NO SEASON"
Accidents can be minimized if you let us
safety-check your car
CHARLIE, BOB AND RON BLANTON
AT YOUR SERVICE
"YOU CAN DEPEND ON US TO KEEP
YOUR CAR SAFE!"
No Connection with Granite City Foreign Car

THE LUCK'S WITH YOU DURING OUR LUCKY BUCK SALE
GASEN Drug Stores
THOUSANDS BEFORE, NOW EVEN MORE
DYNAMIC DISCOUNTS
PRICES GOOD THROUGH SATURDAY, MARCH 22
OPEN 7 DAYS A WEEK!
NAMEOKI VILLAGE SHOPPING CENTER
451-7970

39c Value VIKING TOWELS 19c LIMIT 1
59c VALUE DUTCH TREAT Ice Cream half gal. 49c LIMIT 2
98c VALUE AQUA NET HAIR SPRAY 13 Oz. Can 49¢ LIMIT 2
29c Value Diamond FOIL 18c LIMIT 1
$1.59 SIZE CONTAC COLD CAPSULES Box of 10 93¢ LIMIT 1
$1.59 SIZE MAALOX ANTACID 12 Oz. Bottle 99¢ LIMIT 1

BONUS BUY of the WEEK
VALUE TO $5.99 WALL & DOOR MIRRORS
Choice of high quality, shatterproof, decorator mirrors. Door mirror is 14½" x 48½" with deluxe frame. Wall mirrors come in three shapes, available in white, walnut, ebony or avocado frames. Sizes are 24 x 32", 19" x 27", or octagonal 26". $4.00

$24.99 VALUE NEW FROM POLAROID THE BIG SWINGER
Bigger camera, bigger photos, easier to use. Cost is very little bigger.
$24.98 VALUE $16.99
BIG SWINGER POLOROID FILM Type 107 B&W $2.85 Value $1.94

LUCKY BUCK BUY $1.69 VALUE BARNES-HIND SOLUTION 2 oz. for contact lens application. $1
LUCKY BUCK BUY REG. 69c EACH MINIATURE PICTURES Choice of great master reproductions. Each 6¾" x 5¾" in goldtone frame. Glass covered, boxed. 2 FOR $1
LUCKY BUCK BUY REG. 39c A SECTION PICKET STYLE BORDER FENCE Stakes keep it firm. 9" high, 35" long, wood painted white. 4 SECTIONS FOR $1
LUCKY BUCK BUY 79c EACH VALUE CURAD BANDAGE STRIPS Bonus boxes of 75. 2 FOR $1
LUCKY BUCK BUY REG. $1.59 TRASH CAN Cold weather blend plastic won't crack with normal use. Cover locks on. 6 GALLON CAPACITY $1
LUCKY BUCK BUY VALUES TO $1.69 AVOCADO ENAMEL COOKWARE Choice of 1½ qt. double boiler; 4-qt. covered pot; 3-qt. saucepan; set of 1 & 2 qt. saucepans. $1 EACH
LUCKY BUCK BUY REG. 47c EACH FABRIC SOFTENER, LIQUID DETERGENT OR SPRAY STARCH Cindy Brand. 3 FOR $1
LUCKY BUCK BUY $1.98 VALUE SELF-ADHESIVE SHELF PAPER 4-yards by 18". Wide assortment of patterns. $1

BETTER GET GROWING
REG. $1.29 GRASS SEED 5 LB. BAG Fast growing for a lush, green lawn. Crabgrass free. 99c
$1.29 VALUE GARDEN HOSE ⅜" diameter vinyl plastic with couplings. 99c 50 FEET MFG. GUARANTEE
$1.25 VALUE PISTOL GRIP HOSE NOZZLE Hundreds of spray positions, locks anywhere. 99c
REG. $3.49 REG. 99c LAWN OR LEAF RAKE Fan type with 20 steel teeth. 18½" wide. Highly flexible. 88c
REG. $1.49 LAWN OR PATIO BRUSH Lacquered block, matching handle. 3" trim palmyra bristles. 14" wide. $1.27
REG. $1.33 ALUMINUM LAWN EDGING 40 feet long, 4" high. Protect flower beds, walks. 99c

SAVE WITH THESE SPRING CLEANING SPECIALS!
REG. TO $1.49 BROOMS AND MOPS Your choice of high quality straw broom, spring action sponge mop, cotton dust or cotton wet mop. All have long handles. $1.00 EACH
REG. 79c A PACK VACUUM CLEANER BAGS Disposable. Types to fit most models. 2 FOR $1.00
REG. 59c SPONGE PACK Assorted sizes and shapes in poly bag. APPROX. ONE DOZEN 2 PACKS FOR $1.00
77c A PAIR VALUE RUBBER GLOVES Cotton lined, waffle weave latex. 2 PAIRS FOR $1.00

MORE BUCK STRETCHIN' SPECIALS
$1.59 VALUE GILLETTE RAZOR BAND 10-shave band for Techmatic $1
$1.89 VALUE BRECK SHAMPOO 16 Oz. Bottle, 3 formulas $1
98c EACH SIZE Q-TIPS COTTON SWABS Boxes of 170 2 FOR $1
79c Value COLGATE SHAVING CREAM 2 FOR $1
$1.89 SIZE BRECK CREME RINSE 16 Oz. Bottle Limit 1 $1
$1.65 VALUE COVER GIRL MAKE-UP Medicated Limit 1 $1

EARLY EASTER SAVINGS
29c VALUE JELLY BEANS 13 Oz. Bag 24c
16" HIGH PLUSH BUNNIES Your choice of two darling styles. Soft, cuddly and cute. $1.99 EACH
BIG, 16" TALL EASTER BASKET Filled with candy & toys 99c
REG. 88c, SOLID CHOCOLATE EGGS One Pound, Foil Wrapped. 69¢
We reserve the right to limit quantities
Copyright, 1969, SupeRx Drugs, Inc.
IF WE'RE NOT FILLING YOUR PRESCRIPTIONS, YOU'RE PROBABLY PAYING TOO MUCH!

Glenview & East Granite

MRS. DORIS STOTZ
2571 Hodges Avenue
876-8044

Mrs. Jane Sartin, wife of Samuel Sartin, 2527 Hodges avenue, is a patient at St. Elizabeth Hospital, Room 230, where she was admitted Sunday to undergo a series of tests. She is employed as a checker at the National food store.

* * * *

A St. Patrick party was held at Niedringhaus school Monday afternoon for Junior Girl Scout Troop 330, led by Mrs. Mary Fryntzko and Mrs. Joyce Lawson.

In charge of the festivities were Mrs. Queenie Elieff and Mrs. Mary Elmore, two of the scout mothers.

A flag ceremony by Kathy Lawson, Becky McCommis and Debbie Elmore called the meeting to order. Decorated containers were brought and are to be filled at the next meeting for the District Four "bunny box" project.

Mrs. Fryntzko, who is Neighborhood Three chairman of the event, said the deadline for turning them in is March 28 at her home, 2622 State street. Patients at Alton State Hospital are to receive the Easter treats.

The scouts played records and held a parade, following the directions of a recording "St. Patty's Parade." A game was enjoyed and the winners were Gayle Gagich and Becky McCommis. The meeting adjourned with "Taps."

Pizza and a lime drink were served from a table draped with a white lace cloth and centered with a floral arrangement in green and yellow. In keeping with the holiday theme, shamrocks and Irish hats were at each place setting.

Other scouts present were Sue Ann Culp, Anasatia Elieff, Magdalene Fryntzko, Joan Kraus, Kathy Stacy, Linda and Susan Thompson, Judy Vaughn and Elaine Williams. A guest was Michael Fryntzko.

* * * *

DAY CAMP DISCUSSED

Junior Girl Scout Troop 704, sponsored by the Webster PTA, met at the school Monday afternoon for a weekly session with the leaders, Mrs. Mae Lee and Mrs. Shirley Tervasi. The scouts repeated the flag pledge and promise and sang "America," led by the Impossibles patrol.

The member discussed a tree planting ceremony in which they participated, along with a restaurant tour and a hike to Wilson Park. The outdoor activitty ended the scouting birthday celebration.

Mrs. Lee distributed day camp folders and explained that the forms and money must be turned in to the district chairman, Mrs. Doris Votaw, 2705 Angela drive, by May 2.

An outdoor recreation period was supervised by Cadette Scout Karen Lee and the meeting ended with a disappearing tunnel. Answering roll call were Mary Kay Chapline, Tammy Coberly, Enid Cox, Tammy DePew, Denise Dickerson, Pam and Sharon Emring, Lisa English, Carole Griffin, Patty Harrington, Carmen Johnson, Sorina Kuhn, Karol Lee, Vickie Little, Donna Long, Anita McGee, Linda Pool, Leisa Tervasi, Karen Tolan, Vickie Welty and Patty York.

* * * *

PAPER DRIVE BY SCOUTS

Boy Scout Troop 20, sponsored by the Webster PTA, held a court of awards ceremony during their weekly meeting at the school Wednesday under the direction of Scoutmaster Tom Watkins. The program was opened with posting of the colors by the Cobra patrol and the troop recited the pledge of allegiance and scout promise in unison.

Watkins announced that the troop is conducting a paper drive this weekend. A trailer will be parked at the Watkins home, 2643 Edwards street, for anyone who has a donation. The troop is also conducting a light bulb sale through any member or by calling 877-2182.

At the awards presentation, the following received merit badges and rank awards: Danny Hillberry, Mike, Danny and Gary Watkins, Doug Horton, Terry Wylie and Robert Knight.

Scouts achieving tenderfoot rank were Mike Murgic, Hillary Keelin, Scott Seago, Robert McGee and Fred Werner. The Cobras retired the colors and the meeting adjourned for a recreation hour of dodge ball in the gymnasium.

ALL THE FISH YOU CAN EAT FRIDAY, 94c AT GRANT'S

FABRICS of all kinds at LOWER PRICES
Bankmark ← CHARGE ACCOUNTS → Shoppers CHARGE Service
SPECIAL
FABRIC PURCHASES
60 to 66-Inch
100% DACRON
Double-Knit
(Selected Group)
• Machine Washable and Dryable
• Heavyweights
• Plain and Fancy Weave
$3.99 Yd.
56" WOVEN TUCK ARNEL & NYLON
$2.98 Value
$1.98 Yd.
White, Turquoise, Maize and Orange
Completely Washable
THE FABRIC STORE
NAMEOKI VILLAGE SHOPPING CENTER 451-7775
OTHER STORES IN E. ALTON & E. ST. LOUIS

THANKS FOLKS!
KEEP THOSE DOLLARS COMING
CITIZENS FOR PARTNEY
P. O. Box 781 Granite City, Ill.

6-Week Series at SIU-SW

Mississippi River Festival By the St. Louis Symphony

The St. Louis Symphony Society Board of Directors and Southern Illinois University-Southwestern campus today announced the formation of a Mississippi River Festival 1969.

Featured will be the St. Louis Symphony in a six-week series of concerts beginning June 20 on the Southwestern campus of SIU. In addition, there will be a series of top folk and pop artists scheduled for weekday appearances.

Site for the concerts is on Lewis road. It previously was used by SIU-SW for graduation ceremonies.

The topography is gently rolling and provides a natural amphitheater. The location will be marked by colorful, helium-balloons floating high above the Festival site.

A tent, large enough for 1850 canvas chairs, will be located at the lower end of the amphitheater. It is designed so that all but the two main masts are eliminated by the use of an exterior support system. Ten thousand people seated on the sloping lawn area of the amphitheater will have an unobstructed view of the concert stage.

The stage will be approximately 60 feet wide and can accommodate a 90-piece symphony orchestra and a 100-voice chorus. It can also be modified for other musical groups.

For symphony concerts, acoustical reinforcement in the tent will not be necessary, but speakers will be placed throughout the lawn area.

Dressing room facilities for the orchestra will be located behind the tent. Parking for about 4000 cars will be provided in a level parking lot immmediately across Lewis road. Persons may reach the parking area via University drive or Bluff and Poag roads.

Food service will be available with picnic tables and other accommodations planned.

Anselevicius/Rupe and Larry Medlin are associated architects for the project.

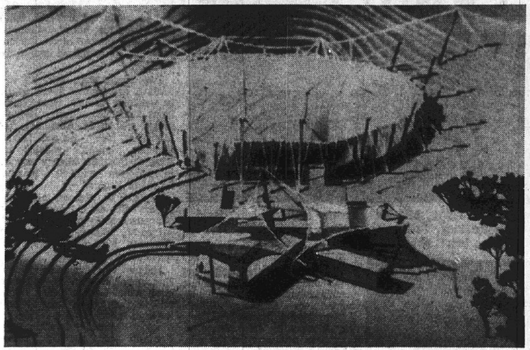

HOME OF MISSISSIPPI RIVER FESTIVAL—This is an architectural model of a huge tent to be used as the first home of the new Mississippi River Festival this summer on the Southern Illinois University-Southwestern campus. The tent will accommodate 1800 and there will be space under the stars for 10,000 people.

20-Year Public Service By Present City Clerk

Homer "Cal" Pendleton said today that he is stressing the value of his 20 years of public service in his campaign for re-election as city clerk of Granite City.

"In 1965, after having completed 16 years as an assistant supervisor. I felt that my qualifications were in order to run for higher office. My reason for selecting the office of city clerk was that I felt qualified to serve our community in this capacity, and that I would do a good job if elected.

"My opponent in this year's election was also a candidate for city clerk in 1965. I believe I can rightfully assume that the reason I received more votes than Mr. Stevens then is that our citizens felt I was the best qualified candidate.

"Having served for four years in this office, I am more qualified and experienced than in 1965, and am confident I can be of greater service during the next four years.

"My campaign promise of 1969 is that I will continue to be a good, full-time city clerk in the event citizens see fit to re-elect me April 1."

Now Many Wear FALSE TEETH With Little Worry
Do your false teeth annoy and embarrass by slipping, dropping, or wobbling when you eat, laugh or talk? Then sprinkle a little FASTEETH on your plates. FASTEETH holds dentures firmer and more comfortably. Makes eating easier. It's alkaline—doesn't sour. No gummy, gooey, pasty taste or feel. Helps check plate odor. Dentures that fit are essential to health. See your dentist regularly. Get FASTEETH at all drug counters.

DeMolays to 'Take Over' Cities Friday

During the DeMolay Week observance of the 50th anniversary of the DeMolay Chapters, members of the James Stuart Chapter, Granite City, will serve as city officials in Granite City and Madison on Friday.

Granite City "officials" will include, Keith Darner, mayor; Randy Fowler, city clerk; Dwayne Pritchett, treasurer; Roger Miller, comptroller; Steve Hileman, chief of police; and John Tolbert, fire chief.

The Madison city officers will be Joseph Vaughn, mayor; Charles Collett, fire chief; Curtis Bosworth, police chief; David Michels, comptroller, Robert Hoellenbeck, clerk; Robert Burgess, treasurer; Rick Woodard, Richard Bargiel, Earl Fanning, Phillip Frizzell and Edward Meyer, aldermen.

CALL YOUR REALTOR
MORRISS REALTY CO.
876-4400

ELMER LICH
1969 DODGE
POLARA
2-dr, Hardtop, V-8, automatic, power steering, vinyl roof, vinyl interior, air conditioned, tinted glass, white walls, wheel covers.
LIST PRICE — — $4434.15
DISCOUNT $1000.00
YOUR PRICE — — $3434.15
Granite City
DODGE

THAT SPECIAL "Easter SUNDAY LOOK"
STARTS at RUBENSTEIN'S
Your Family Shoe Store
The whole family dresses up for Easter, starting with new shoes! And we have shoes for everyone . . . Miss Wonderful beautiful shoes for the ladies, handsome, currently styled Rand shoes for men, and child-pleasing Poll-Parrot for the young set . . . Easter Sunday parade-right footwear at reasonable prices! Come in soon and select your Easter styles from our great new spring collections.
put your foot down for...
RAND

Large Selection of Styles
IT'S THAT TIME OF THE YEAR . . .
It's the Year of the Casual—hardware, broader toes, handsome, notched welting—lively features that give the bold masculine look to Summer Apparel.
Rand Craft STYLES $9.99 to $11.99
$12.99 to $29.99
Poll-Parrot Shoes
FOR BOYS AND GIRLS

$6.99 to $9.99
Priced according to style and size. Every pair expertly fitted and guaranteed.
KIDS! You get a FREE swingin' singin' POLL-PARROT WHIRLYBIRD as seen on TV when Mom buys you Poll-Parrot Easter shoes! FREE GOODIES FOR ALL THE CHILDREN!
WE HAVE CHILDREN'S MATCHING HANDBAGS

NEW FLATS
• TRIM
• TIDY
• SOPHISTICATED
All Desirable Colors
For Your Easter Parade
$6.99 to $10.99
ORTHOPEDIC CORRECTIVE SHOES OUR SPECIALTY
Miss Wonderful
YOUNG SHOE FASHIONS
more a mood than a shoe
The new "High" Heel, Mid or Chunk Heel; Miss Wonderful presents a Spring showing of colorful, outstanding footwear.
$10 to $15
MATCHING HANDBAGS
$3.99 to $9.99
Bankmark
Shoppers CHARGE Service
RUBENSTEIN'S
NAMEOKI VILLAGE SHOPPING CENTER
OPEN NIGHTLY 'TIL 9 P.M.

5-Day Easter Holiday For Venice Students

The Venice board of education, at a regular meeting Monday evening, declared Maundy Thursday, April 3, and Easter Monday, April 7, official holidays in the Venice school district.

Board members also adopted a resolution setting Saturday, April 12, for the annual school election, with Venice residents to elect two members to three-year terms on the board.

A single polling place will be located at the Venice grade school gymnasium, Broadway and Seventh street, Venice, where registered voters in the school district may cast ballots from noon until 7 p.m.

Final tax collection receipts, amounting to $75,596, have been received by the district, Supt. John O. Pier reported. Amounts allocated to various district funds for the current fiscal year, including: education, $56,115; building, $9238; transportation, $1784; retirement fund, $1066; bonds and interest, $6395; and working cash fund, $998.

Repairs to pumping equipment connected to the Venice-Lincoln Technical Center heating unit would cost an estimated $400, Supt. Pier reported. A recommendation was approved authorizing purchase of a new assembly unit for $740 from Hester-Bradley Corp.

C. J. Schlosser, Alton accounting firm, was retained as 1969 school auditors at a fee of $700, an increase of $50 over the 1968 cost.

Simon to Inspect Center

Supt. Pier announced that Illinois Lt. Gov. Paul Simon has accepted an invitation to inspect the Venice-Lincoln Technical Center at 4 p.m. Thursday, April 17. Establishment of a similar vocational-technical education center in the East St. Louis area currently is under discussion by state authorities.

A letter from Miss Bridget P. Skeen, a former student teacher at Venice who has since received a high school teaching certificate, expressed appreciation for assistance and advantages she received while practice teaching in the Venice district. Miss Skeen recently was hired as a counselor at the Venice-Lincoln Center.

A letter from Illinois State University at Normal reported that Mrs. Josephine Davis, head of the Venice high school English department, has been asked to lead a workshop session in October at an Illinois Association of Teachers of English seminar to be conducted at the university.

The school superintendent noted that Mrs. Davis recently participated in a linguistic workshop and received a certificate.

Payments totaling $800 were authorized to 22 Venice teachers who worked during grade and high school basketball games in the past season. Venice teaching personnel are paid at a rate of $10 a game.

Faculty members and the amounts authorized to each were: (high school) Ron Ganschinietz, $90; Jack Gilmore, $90; Omar Butts, $30; Calvin Butts, $30; Barbara Williams, $30; James Gregg, $30; Irene Hackett, $20; Gary Craig, $20; Hazel Smith, $20; Albert Schaefer, $20; Johnnye Morris, $20; Althea Cross, $20; Margaret Boothe, $20; and Georgia Falwell, $10.

Grade school basketball—Robert Blattner, $80; T. E. Savage, $80; Willie Walker, $80; David Kimbrell, $30; and Sandra King, Omar Butts, Ganschinietz, Helen Purkaple and Robert Dubinick, $10 each. Blattner also worked three flag football games and was authorized to receive an additional $30.

Noting that parents have organized car pools in some instances and that many of the other students are walking considerable distance to school, Assistant Supt. Robert N. Vickers said that parents should be commended for encouraging their children to attend classes despite hardship during the March bus strike.

Since school bus service was discontinued with the start of the strike earlier this month, absenteeism has been very slight in the Venice district, he pointed out.

School attendance during February, however, did drop slightly from the previous month, Vickers said. Venice kindergarten attendance averaged 88.57% in February; elementary pupils, 91.30%; and Venice high school, 91.93%. Overall percentage for th emonth was 91.31%, a decrease of 1.07% from January.

Monthly bills approved for payment totaled $6730 from the education fund, including such amounts as $205, Edray Foods, groceries; $229, J & J Meat Co., meat; $783, Aro-Dressel Dairy Co., milk; $849, Cor-Rell Communications, laboratory equipment; $495, Simpson Paint Co., draperies; $1711, Granite City school district, share of the special education program; $167, Initial Teaching Alphabet, books; $200, Dr. John E. Lee, dentist salary; $200, Dr. J. C. Byers, physician salary; and $153, Economy Sporting Goods, cheerleading uniforms.

Building fund bills authorized for payment amounted to $1648 and included $912, Illinois Power Co.; $295, Southwestern Bell Telephone Co.; $64, Venice fire department, fire extinguisher service; and $246, East St. Louis and Interurban Water Co.

Bills payable from the transportation fund totaled $2688, including $219, Yellow Cab Co., special transportation; $1906, Bi-State Development Agency, bus service for February; and $492, Gulf Transport Co., athletic trips and pep club basketball trips.

Venice-Lincoln Technical Center bills, to be reimbursed from state and federal funds, amounted to $3251, including payments of $463, Illinois Power Co.; $642, Venice Gas & Oil Co., fuel charges; $1089, Bi-State Development Agency, services for February; $131, Edray Foods, supplies; and $113, J & J Meat Co.

THEODORE TODOROFF (left) and other county Civil Defense leaders, Joseph Carrillo of Collinsville (center standing) and Thomas Harris of Bethalto, conferring with Congressman Melvin Price in his offices in Washington during a recent CD meeting at the capital.

Two Cars Damaged

Two cars were damaged Monday in a collision at 20th street and Delmar avenue, police reported. The accident occurred when a car driven west on 20th street by Beverly J. Singleton, 2416 Madison avenue, and one driven north on Delmar by Steve Andrews, Edwardsville, collided in the intersection, officers said.

Youths Assaulted

A boy with long black hair and wearing beads struck him, knocked him down and broke his glasses at the corner of 19th street and Edison avenue about 5 p.m. Monday, Joe Beier, 1842 State street, reported to police. Officers said the assailant had fled when they reached the scene.

READY MIX CONCRETE
CALL LYBARGER
452-3107 or 452-6180

EASTER
SUNRISE SERVICE
6:30 A.M.
First United
Presbyterian Church
22nd and Delmar Ave.,
Granite City
Easter Breakfast
Fellowship Hall—7:30 A.M.

Lawn & Garden

WAYNE B. SIEFERT
Extension Ornamental Horticulturist
for St. Clair and Madison Counties

COOPERATIVE EXTENSION SERVICE UNIVERSITY OF ILLINOIS

Window Sill Garden

Some gardeners get the jump on spring by starting their own petunias and marigolds.

Small pots of seedlings are not too decorative but do create an adventure in gardening as the small seeds produce a family of eager plants.

Timing is important to produce plants ready for transplanting without being too overgrown and spindly. The first of May is the planting goal for tender petunias and marigolds. A few gardeners insist the last days of April are "safe" to plant even though a late frost is always a distant threat.

Indoor seedlings reach an ideal size for transplanting when 4-5 weeks old. To cash-in on the late April date, your window sill garden can be planted in late March.

If you use butter tubs or sawed-off milk cartons, plant only 5-6 seeds in each. Treat the soil in the oven at 180 for an hour to kill weeds. Slightly cover the seed with soil or sand and wrap each tub or seed box in clear plastic to keep in the moisture. After the seedlings are up, remove the plastic and water lightly every day.

This same formula and date works for tomatoes, cucumbers and many garden vegetables too.

Jaycees Homecoming Will be June 19-22

Granite City council members voted unanimous approval Monday night for the Granite City Jaycees to hold their annual fund-raising Homecoming festival for four days in June at the Nameoki Village shopping center.

The homecoming dates, as announced by Jaycee David Partney, chairman of the event, will be June 19, 20, 21 and 22.

Income Tax Aid Here on Mondays

Agents of the Internal Revenue Service are available to give assistance in completing 1968 income tax forms each Monday at the city hall in Granite City.

They are located in offices on the third floor of the city hall building, 20th street and Niedringhaus avenue.

Hours on Monday are from 9 a.m. until noon and from 1 to 4 p.m. The final visit will be April 14.

Record Center to Hold Grand Opening Saturday

The Johnny Edwards Record Center located at 2576 Washington avenue, will have their grand opening this Saturday from 9 a.m. to 9 p.m. All visitors attending the opening will be given a free record, for that day only.

John Edwards and Floyd Converse, partners in the business venture, announce regular hours will be from 9 to 9 on weekdays, Saturdays 9 a.m. to 6 p.m. and on Sunday from noon to 6 p.m. They plan to specialize in old-favorite selections as well as all new top ten records and accessories.

Mrs. Elmore Returns From Regional Meeting

Mrs. Ruth Elmore, owner of the Merle Norman Cosmetics establishment at 1914 State street, returned home today after attending a three-day regional meeting in Philadelphia, Pa. The meeting attracted owners of the cosmetic firm who joined with the company representatives to discuss new ideas of selling and new make-up trends.

Accompanying Mrs. Elmore was Mrs. Joyce Adam, a cosmetic demonstrator employed by the local firm.

PROFESSIONAL
CAR WASHING
Cars washed, waxed and dried. Interiors vacuumed and windows washed clean.
TRI-CITY AREA'S ONLY
FULL SERVICE CAR WASH
JIFFY CAR WASH
1506 Madison Ave.

A
B
Make a Date...
with a Wittnauer beauty! Shimmering shapes in Calendar Watches that remind you of "now" at a glance. Shockguard protection is just one of the plus features of famous Wittnauer excellence. First impressions that get a second look! (A) $49.95 (B) $59.95
WITTNAUER
Bankmark
Hudson's JEWELRY
19th and State Sts.—452-3186
Bellemore Shopping Center 452-3188
213 No. Main St., Edwardsville
Shoppers CHARGE Service
Franchised Jeweler for Longines & Wittnauer Watches

MAYTAG SALES & SERVICE
PARTS & SERVICE FOR OTHER MAKES (Conventional)
Welch Maytag, 1818 State

NO MONTHLY PAYMENTS till MAY 1st
J & R AUTO STORES
INTRODUCING OUR NEW LINE FOR 1969
MOWERS-RIDERS-TILLERS
Get A New "Instant Start" Clean Cutting Mower -during this sale
NO INCREASE IN MONTHLY PAYMENTS till MAY 1st

DELUXE 20 INCH POWER MOWER
NEW...PULL-UP STARTER with AUTOMATIC CHOKE.
just PULL and START.
(1709)
5 Position EZE height adjustment.
3½ HP Briggs & Stratton Engine
NEW...ANTI-SCALP BLADE.
NEW...FOLD-DOWN HANDLE for easy storage.
NEW...BALL BEARING WHEELS.
Throttle control on handle.
REGULAR $72.95
64.88
$1.00 PER WEEK
NO MONEY DOWN
22 Inch 3½ H.P. MOWER (1711)............Reg. $79.95..........69.88

(2476)
Deluxe 7 H.P.
7 H.P. BRIGGS & STRATTON ENGINE
ELECTRIC START RIDER
12-VOLT BATTERY GENERATOR SYSTEM powers KEY IGNITION START and SEAL BEAM LIGHTS
• FLOATING DECK WITH DUAL BLADES. 30 INCH CUT
• 3-SPEED TRANSMISSION WITH NEUTRAL AND REVERSE
• AUTOMOTIVE TYPE DIFFERENTIAL
• SINGLE LEVER HEIGHT ADJUSTMENT AND BLADE DISENGAGEMENT
• SINGLE PEDAL CLUTCH AND BRAKE
7 H.P. RIDER with RECOIL STARTER REG. $399.95 $366.00
REGULAR $499.95
466.00
4.25 PER WEEK
Use Your Credit

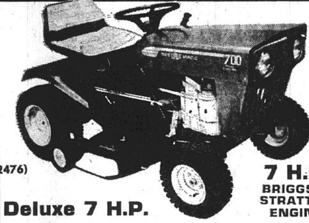

Deluxe 22 in.
FRONT WHEEL DRIVE
SELF-PROPELLED MOWER
(1717)
3½ H.P. BRIGGS AND STRATTON ENGINE
• POSITIVE CHAIN DRIVE WITH CLUTCH CONTROL
• 7 POSITION HEIGHT ADJUSTMENTS from 1 to 3½ inches
• REMOTE DUAL ENGINE AND DRIVE CONTROL ON HANDLE
REGULAR 99.95
84.88
$1.50 PER WEEK
NO MONEY DOWN

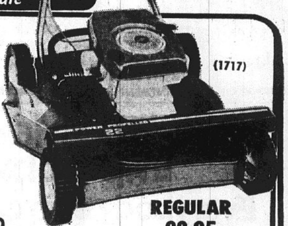

ELECTRIC KEY START
21" MOWER
3½ HP BRIGGS & STRATTON ENGINE
ALL NEW ELECTRIC KEY STARTING BATTERY PACK
(1713)
5 Position EZE height adjustment.
Throttle control on handle.
REGULAR $139.95
..ANTI-SCALP BLADE.
..FOLD-DOWN HANDLE for easy storage.
..BALL BEARING WHEELS.
128.88
1.50 Per Week

19 IN. MOWER
3 H.P. Briggs & Stratton Engine
(1705)
■ 3 H.P. BRIGGS & STRATTON engine with recoil starter ■ Heavy 14 gauge steel deck ■ Staggered wheels eliminates scalping ■ Aus-tempered and balanced blade ■ Heavy duty steel wheels ■ Full floating handle ■ Finger-tip controls ■
REGULAR $52.95
47.88
NO MONEY DOWN
$1.00 Per Week

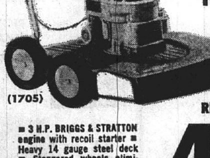

5-Horsepower
26 IN. TILLER
with POWER REVERSE
—Forward
—Neutral
—Reverse
• ONE CONTROL — for Forward, Neutral and Reverse —
• ADJUSTABLE — for Tilling Widths of 12 In., 20 In., 26 In. Depth to 8 Inches!
• 14 In. TINES — 16 of Them
REGULAR 159.95
(1769)
149.88
1.50 PER WEEK
5 H.P. WORKHORSE TILLER (1777) $169.88
7 H.P. "2-SPEED" TILLER (1778) $199.88

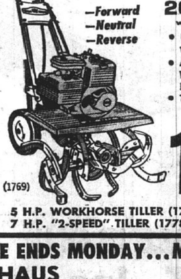

DUAL BLADES CUT FULL 30" SWATH
(2467)
7 H.P. BRIGGS & STRATTON ENGINE
REAR ENGINE RIDING MOWER
NEW... AUTOMATIC DRIVE... 1-7 mph forward speeds & reverse • KNEE ACTION FRONT AXLE • NEW STEERING WHEEL • PARKING BRAKE • SAFETY BRAKE and ACCELERATOR CONTROL PEDALS • SINGLE LEVER HEIGHT and BLADE DISENGAGEMENT • 7 HEIGHT ADJUSTMENTS • FLOATING MOWER DECK • TWIN BLADES • PADDED SEAT • PNEUMATIC TIRES.
USE YOUR CREDIT... NO MONEY DOWN
REGULAR $349.95
318.00
3.50 PER WEEK
ELECTRIC START RIDER (2468)............378.00

USE YOUR CREDIT
NO MONEY DOWN
LOW AS $1.00 PER WEEK
SALE ENDS MONDAY...MARCH 24, 1969
1316 NIEDRINGHAUS
877-0711
Downtown Granite City

GC Twp. Disbursements Amount to $11,500

Township disbursements totaling $11,500 were approved Monday night by Granite City council members in a town board meeting that preceded the regular council session.

Of the total, $9382 was for relief purposes and $2118 for town fund disbursements.

In other town board action, the council voted approval of a change in the polling place location for Precinct 18 in the April 1st township election. The polling place will be at 2900 Buxton avenue instead of at Willis Flower shop.

Vandals Break Window

Vandals threw a brick through a storm window and window at the home of Paul Howard, 2525 East 27th street, police reported at 8:55 p.m. Monday. Howard told officers a lamp inside the room also was broken by the brick or flying glass.

By Press-Record Staff Photographer

AMERICAN LEGION 50th anniversary stamps which went on sale this week being purchased at the Granite City post office by A. Burt Harris (right), treasurer of Tri-City American Legion Post 113 from Postmaster Theodore Overbeck.

P-R will Publish Easter Programs

The Press-Record will publish Easter programs being conducted by churches throughout the Quad-Cities.

To compile the information for early publication, church pastors or secretaries are being asked to write out the information and either mail it to the newspaper office at 1815 Delmar avenue or bring it to the office. The deadline is next week.

Office hours are from 8:30 to 5 p.m., but there are drop slots alongside each of the front doors.

EOY FINALISTS. Local residents vying for the honor of Civil Service Employee of the Year are — Mrs. Dorothy D. Bornefeld, Belleville (second from left); Mrs. Sylvia Turner, Granite City; and Jack R. Tolliver, Venice. At the far left and right are program officials, A. M. Taylor, president Federal Personnel Council, Red Bud; and Wendell G. Mickle, president Federal Business Association, Florissant, Mo.

Use Separate Checks in Paying 2 Federal Taxes

Anyone paying two federal taxes at the same time should be sure to pay them with separate checks.

Jay G. Philpott, Internal Revenue Service district director for central and southern Illinois, asks all taxpayers who make such payments to use separate checks or money orders to avoid possible billing errors.

Under the IRS processing system, taxpayers who send one payment for two returns sometimes discover their account is not properly credited. The entire payment could be credited to one tax and a bill issued for the other.

Philpott said, "If one check or money order is sent for two types of taxes—for example, a 1969 estimated tax payment and a 1968 tax balance due—and the two returns are separated for processing, the payment might be credited to only one tax, leaving the other tax unpaid."

He explained that in such a situation, one tax would be overpaid and a refund issued, while on the other tax a bill would be sent to the taxpayer.

He suggested that taxpayers put their Social Security number on all checks or money orders sent to IRS to make sure the payment is credited to their account. Business taxpayers should put their Employer Identification number on the checks.

Dr. Vasiloff Attends Chiropractic Seminar

Dr. J. R. Vasiloff of Granite City, recently returned from Fort Worth, Tex., where he participated in the Seminar and Congress on Research conducted by the Parker Chiropractic Research Foundation.

The sessions included improved methods of neurological and orthopedic examination, research and data regarding spinal misalignment, and a comprehensive report on posture and physical fitness.

Basements Dry
WITHOUT DIGGING
See Your 'Yellow Pages'
No injury to lawns, shrubs or driveways
FLOOR PROBLEMS SOLVED
• FREE ESTIMATE •
Write for Free Brochure
Vulcan
Waterproofing
5748 Helen Ave.
Jennings, Mo. 63136
876-4843
EV 3-1313
PR 3-69
Name
Address
City
Telephone

Lt. Comdr. Leland Beedle Off Coast of Vietnam

Navy Lt. Comdr. Leland S. Beedle jr., son of Mr. and Mrs. Leland S. Beedle, of 3088 Wayne avenue, and husband of the former Miss Gene M. Hoss of 2904 Wayne avenue, is serving aboard the guided missile destroyer USS Lynde McCormick off the coast of Vietnam.

Moving within one mile from shore, the ship destroyed five enemy buildings, damaged three others, destroyed a bunker and ignited a fire in the same area. The Lynde McCormick is a unit of Destroyer Division 12 and is homeported in San Diego, Calif.

Girl Scout Cookies Deliveries Next Week

Girl Scouts in District Four of the River Bluff Council covering the Quad-City area will begin delivering their Girl Scout Cookies on Friday, March 28, through Friday, April 11.

Advance orders were taken in February for the five varieties at a cost of 50 cents per box.

Mrs. Kiril Kirchoff served as district chairman with neighborhood chairmen including Mrs. Jess Tawney, Mrs. Jean Edwards, Mrs. Victor Davis, Mrs. Peggy Mangan and Mrs. Sam Parks.

Assigned in Germany

Army Pvt. Elvie D. Alfaro, 21, a son of Mrs. Thelma Alfaro of Granite City, has been assigned to the 3rd Infantry Division near Wurzburg, Germany, as a driver. His wife, Penny, resides in Belleville.

Only 14% of Fund For Area Crime Study Approved

A $20,770 grant under the federal government's Omnibus Crime Control Bill has been approved for a crime control study program in Madison-St. Clair-Monroe counties, it was reported Friday following a meeting of the Illinois Law Enforcement Commission in Chicago.

The grant amounted to only 14% of the $142,000 requested by Southwestern Illinois Metropolitan Area Planning Commission as coordinator of the program. Estimated cost of the overall study program is $157,200.

John Ellis, planner for SIMAPC, pointed out that the smaller grant may result from the fact that only three months of the current fiscal year remain and that further funds may be forthcoming after the beginning of the new federal fiscal year July 1. He said the present grant would be sufficient to initiate the study for this area.

WILSON PARK ESTATES
DISPLAY HOMES
OPEN DAILY

Famed Travelers Will Speak Here Next Week

Two of the world's most noted global travelers, Mr. and Mrs. Edward H. Tenney jr., have been obtained as speakers for the March meeting of Travelers Abroad at 7:30 p.m. Monday, March 24, in the Prather junior high school library. Their topic will be "Asia."

Tenney is a senior partner in the law firm of Tenney, Dahman and Mathewson, St. Louis. His wife, Ellen, is commercial training supervisor on the general staff of Southwestern Bell Telephone Co. He was president and she was executive vice-president of the St. Louis Council on World Affairs from 1964 to 1966.

Their travels have taken them twice around the world, including Asia, Africa, Australia, Europe, the Scandinavian countries, Mexico, South America, most of the larger Caribbean islands, Russia and other "iron curtain" countries.

They are members of Societe Francaise, the Japanese-American Citizens League and many other national groups in St. Louis, and when abroad always try to speak the language of the country they are visiting.

In 1965 they escorted a delegation from the Religious Heritage Association, an all-faiths group, to Africa to present an award to Dr. Albert Schweitzer on his 90th birthday. They have an "adopted" boy in a school in India and a godson in Sweden.

Leaders in world politics courses and other study groups, they have served for many years on committees to welcome and entertain foreign visitors in this region.

Tenney was chairman of a Stuttgart - St. Louis Sister City Committee and of the Bar Association World Peace Through Law Committee. Mrs. Tenney is active in United World Federalists and the United Nations Association.

Grand Avenue Crash

Cars driven by Francis J. Przygoda, 1820 August street, and George A. Bodi, 2130 Grand avenue, were damaged Monday afternoon in a collision in the 2100 block of Grand avenue. Police said the accident occurred as Przygoda was pulling into a parking space and Bodi was pulling out of one.

Two Quad-Cityans Named For Civil Service EOY Title

Two local residents are among the 32 nominees for the honor of being named Civil Service Employee of the Year in the Greater St. Louis area's 14th annual program to be held March 28 at the Chase Park Plaza Hotel.

E. P. Trainor, director of Internal Revenue and General Chairman of the EOY program, has announced that three of the areas 38 thousand federal Civil Service emloyees will emerge as winners and a single winner will be selected in the managerial, professional and administrative job fields.

Nominees will be judged for their performance on the job, their service to the community and demonstrated efforts to improve their value to their employer through self improvement courses or training.

Edwin S. Jones, president of the St. Louis Chamber of Commerce heads a five-man disinguished citizens committee of judges who will select the winners.

The local residents eligible for the award include: Mrs. Sylvia Turner, 3604 Terrace lane, Granite City, Granite City Army Depot; and Jack R. Tolliver, 1250 Klein street, Venice, employed at the Granite City Army Depot.

Bob Hardy, Kmox news director, will be master of ceremonies at the banquet and the principal speaker is to be Robert E. Hampton, chairman of U. S. Civil Service Commission.

The theme for the program is "Patriotism, Professionalism and Service." The program is jointly sponsored by the Federal Executive Board, the Federal Business Association and the Federal Personnel Council.

30-Minute Zone, Load Limit Set By GC Council

Ordinances establishing 50-foot, 30-minute parking zones at 23rd street and Washington avenue and settting a five-ton load limit on Mitchell avenue were approved Monday night by Granite City council members.

During the meeting, several requests were made for preparation of other control ordinances.

Nonn called for a five-ton load limit to be set in the 1600 block alley between Cleveland blvd. and Delmar avenue to halt the movement of heavy construction equipment by S. M. Wilson & Co. to and from its storage yards in the 1600 block of Cleveland.

He said there are several homes along the alley which are being damaged by the heavy equipment and that the firm can instruct its operators to use Cleveland blvd. instead of the alley.

Robertson requested an ordinance be prepared to prohibit parking at the southwest corner of 30th street and Madison avenue near the high school as a safety measure. He said the recommendation was made by the chief of police.

Requested by Alderman Whitmer was an ordinance to set penalties for destruction of city property. He pointed out Police Chief Ronald Veizer had gone through the city code of 1959 and subsequent city ordinances and could find none.

Council members authorized Police Chief Veizer to apply for a state-federal matching fund grant of $9115 to update the city traffic code to be compatible with federal and state standards and to consolidate all traffic control ordinances.

The city plans to meet the matching fund stipulation by including the same amount in next year's budget. Veizer and City Atty. Scroggins said the new code would cost about $5000, including publication, and that the remainder of the funds could be spent for traffic controls, schooling for police officers and employment of a traffic engineer.

The need to revise the City Code of 1959 was stressed by Alderman Nonn, and Scroggins was asked to determine if federal or state funds would be available for that purpose and that perhaps it could be consolidated with the updating of the traffic code.

Veizer said the application for the Model Traffic Code funds would be made prior to the deadline, which is today.

RE-ELECT
CARL 'VIC'
BUEHLER
Candidate For
ASST. SUPERVISOR
Granite City Township

(ONLY 26 DAYS LEFT)
LET BLOCK PUT A TIGER IN YOUR INCOME TAX
You'll purr with pleasure at the satisfaction you'll receive at H & R BLOCK. Point your paws in the direction of the nearest BLOCK office and receive prompt and guaranteed accurate preparation of your return.
BOTH FEDERAL AND STATE
LIFE
$5 UP
GUARANTEE
We guarantee accurate preparation of every tax return. If we make any errors that cost you any penalty or interest, we will pay the penalty or interest.
H&R BLOCK INC.
America's Largest Tax Service with Over 2000 Offices
1417 21st STREET
Weekdays, 9 a.m. to 9 p.m.; Saturday and Sunday 9-5
PHONE 877-4509
NO APPOINTMENT NECESSARY

Special Fri.-Sat., March 21-22
$10 in EAGLE STAMPS
with Tank Fill-Up of SUPER SHELL
Gasoline
(10-Gal. Min.)
EAGLE STAMP
EAGLE STAMP CO.
GET YOUR $10.00 IN EAGLE STAMPS — FILL UP THIS WEEKEND AND SAVE AT
FAHNSTER
TIRE AND SUPPLY
2800 NAMEOKI ROAD 452-5354
Open Monday thru Saturday 7 'til 7; Fridays 'til 9 P.M.

Magnavox
SAVE UP TO $100
FACTORY AUTHORIZED
ANNUAL SALE

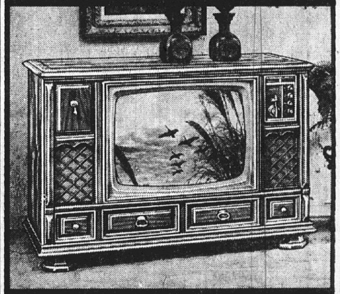

SAVE $55
Your choice of four authentic furniture styles
NOW ONLY
$595
Ageless Mediterranean styling—model 6976, with superb Magnavox two-speaker sound system, is on concealed swivel casters. Also available in beautiful Early American, Danish Modern, or French Provincial styles. Save $55 on Remote Control models, also Annual Sale priced—NOW ONLY $695.
BUY NOW AND SAVE . . . on a wide selection of magnificent Magnavox Home Entertainment Values!
Townsend T.V.
OPEN Every Evening 'Til 9 PM
#6 AMERICAN VILLAGE SHOPPING CENTER—877-2564

Ford's little Maverick is coming on April 17.
Import buyers! Wait!
Everybody else can start saving now at Ford's Countdown Sale.
Our great little answer to the economy imports is coming soon. We're in the countdown. But you don't have to wait another minute to save on Fairlanes, Falcons, Mustangs and Fords. We've even equipped special units with popular options to make them better buys than ever. Hurry while these special values are available.
FORD

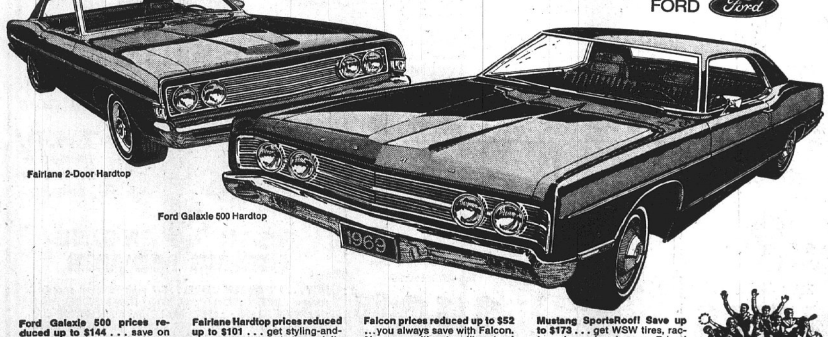

Fairlane 2-Door Hardtop
Ford Galaxie 500 Hardtop
Ford Galaxie 500 prices reduced up to $144 . . . save on popular options like a 390 V-8, air conditioning, tinted glass. Enjoy extras like vinyl trim, WSW tires, wheel covers, Rim-Blow steering wheel.
Fairlane Hardtop prices reduced up to $101 . . . get styling-and-go inspired by the specially modified Torinos that won the Riverside and Daytona 500's. Enjoy extras like vinyl roof, racing mirrors, wheel covers.
Falcon prices reduced up to $52 . . . you always save with Falcon. Now save with extras like wheel lip moldings, color-keyed wheels, tutone paint, bright window frames, wheel covers and carpeting.
Mustang SportsRoof! Save up to $173 . . . get WSW tires, racing mirrors, hood scoop. Priced below the '68 SportsRoof similarly equipped, based on comparison of manufacturer's suggested retail delivered prices.
FORD
IT'S THE GOING THING
THE COUNTDOWN SALE IS ON!
B. E. HOHLT, Inc.
1837 MADISON AVE. 876-0300 GRANITE CITY, ILL.

??? HAVE YOUR AUTO RATES BEEN INCREASED
If so, it's more important than ever that you check with your Farmers Insurance Group Agent to see how Farmers saves money for preferred risks.
BEFORE YOU RENEW YOUR PRESENT POLICY, CALL

RICH REYMAN
876-5853
Res.
877-5673

JIM MADDOX
877-3108
Res.
451-9854
Farmers Insurance Group
1412 Twentieth St.,
Granite City

Council Debates Poll Judge Meals—Again

Meals and voting privileges for city election judges on April 1 became debated issues during Monday night's meeting of the city council.

After a long discussion on the merits of food, selection and prices, the council finally agreed to seek bids for two meals — not just sandwiches — with a limit of $3.50 for each polling place judge

First proposed was a meal allowance of $3.50 for each judge, with the individual to make their own selection of food from a restaurant of their own choice, and then it was suggested the money be given to the aldermen to buy meals for judges in the precincts of their wards.

There are five judges in each polling place and for the city election there will be 31 city precincts.

A motion was made by Alderman Nonn for the aldermen to buy the meals with a limit of $3.50 for each judge, but the proposal was challenged by Moerlien, who questioned the legality of the aldermen carrying out such chores.

City Atty. Scroggins agreed that neither the aldermen nor the judges should be given meal money, but rather that bids be sought.

Alderman Parmley also objected to Nonn's motion, saying he believed the city should call for bids and that the council should reserve the right to select the meals to be served.

The vote on Nonn's motion ended in a tie, and Mayor Partney voted against it.

Favoring purchase of the meals by the aldermen with city funds were Bartosiak, Boyd, Poulos, Green, Basarich, Nonn, Robertson and Dawes. Opposed were Moerlien, Dallas, Whitmer, Rutledge, Fry, Parmley, Jarrett and Johnson.

Parmley then made a motion for seeking bids and setting the $3.50 limit for two meals for each judge. "We don't want sandwiches; we want hot meals. His motion was approved 12-to-4, with Whitmer, Fry, Dawes and Johnson opposed.

Before the roll call, Dawes remarked, "I know this may sound silly, but there were judges in the Feb. 11 primary who definitely did not like chicken and did not like pork. We should do something about this."

There was an indication there would be a more selective menu for the April 1 city election.

Alderman Bartosiak told council members that he had been informed by County Clerk Eulalia Hotz that township election judges would not be permitted to leave the polling places to vote in the city election in areas where there will be two polling places.

"They're going to have to vote in the city election by absentee ballot, and this doesn't seem right to me. They've always been given permission to leave to vote, and it's almost like denying them their right to vote. It seems like a lot of extra work, when in the past the system has worked out without any difficulty."

The matter was referred to the city attorney for an opinion.

Red Cross Help Overseas to U. S. Servicemen is Cited

A serviceman is needed at home. A tornado devastates a community. A flood inundates a town. A fire wipes out a neighborhood. A patient may die if blood is not provided immediately.

These are emergencies in which people need help and need it fast. And they get it fast through the American Red Cross, the Tri-City chapter is emphasizing in its local observance of March as Red Cross Month.

"There are few people in the U. S. today who have not benefited in some way from the Red Cross," Chapter Chairman Bernard Pinney commented today.

"School students learn first-aid and swimming skills, home nursing is taught, blood is collected for medical emergencies. Red Cross workers provide welfare and recreation services to military personnel around the world. The Red Cross rushes teams of trained workers to scenes of disaster.

"In South Vietnam, 30 other foreign countries and the U. S., the American Red Cross annually assists one of every three U. S. servicemen. Red Cross messages to and from South Vietnam in behalf of U.S. servicemen average nearly 1100 a day.

A total of 370 Red Cross workers is serving American troops at more than 60 locations in South Vietnam, and additional workers are assigned as needed; 26 are serving U. S. troops at nine locations in Thailand.'

Theme this month is "Support Our Servicemen and Support Our Services."

Link to Armed Forces

Chairman Pinney, who is director of personnel services at St. Elizabeth Hospital, reported that the American Red Cross "is the instrument chosen by Congress to help carry out the obligations assumed by the United States under certain international treaties known as the Geneva or Red Cross Conventions.

"Its Congressional charter imposes on the Red Cross the duties to act as the medium of voluntary relief and communication between the American people and their armed forces, and to carry on a system of national and international relief to prevent and mitigate suffering caused by disasters.

"All the activities of the Red Cross and its chapters support these duties.

Volunteers Govern, Serve

"Nationally and locally, the Red Cross is governed by volunteers, most of its duties are performed by volunteers and it is financed by voluntary contributions."

In 1967-68, he noted, 107,600 servicemen received Red Cross service each month at 2140 military posts and 111 military medical facilities here and overseas, a 22% increase in the number served.

Loans and grants to servicemen and their families totaled $12,917,100. Each month, 315,700 U. S. servicemen participated in recreation programs provided by clubmobile workers.

Chapters served one in every five families of servicemen during the year.

Message Every Minute

A total of 699,100 emergency welfare messages was transmitted at an average rate of one every minute to and from overseas by the Red Cross to relieve the anxiety of members of the armed forces and their families.

Services also were rendered to 8600 veterans and their families, with a monthly average of 34,800 case services provided.

The Red Cross gave assistance in 1670 chapters to 25,200 families who were victims of 18,600 disaster-type emergencies, and major programs were carried out in response to four hurricanes, 43 tornadoes, 20 other storms, 58 floods, 347 fires and 37 other disasters.

Blood donations totaled 3,008,400 and there were numerous first-aid, water safety, nursing and youth activities.

Hearing Set April 2

Robert H. Scott, 23, of 424 Lincoln street, Venice, was arrested by Venice police Monday on a charge of selling or giving intoxicating liquor to a minor. Scott was released on $100 cash bond pending a magistrate hearing April 2.

By Press-Record Staff Photographer

SIXTH GRADE TYPING CLASS, a pilot program conducted at Frohardt school each Monday from 3:15 to 4:15, sponsored by the Granite City Chapter of National Association of Gifted Children. Mrs. Doris Dulgeroff, a volunteer instructor, is shown assisting Charles Wadlow of Nameoki school.

Typing Class for Sixth Graders is Pilot Program

As a pilot program for the gifted children in the Granite City school system and the parochial schools in this area, sixth grade students are being instructed in a typing class at Frohardt school each Monday after school from 3:15 to 4:15.

Mrs Wanda Groothuis and Mrs. Doris Dulgeroff, members of the Granite City Chapter of National Association of Gifted Children, serve as volunteer instructors for the class of about 60 children.

Enrollment for the class is closed as they are now in the fifth week of the session and will continue to the close of school. Each student provides his own typewriter.

The local chapter of NAGC is one of ten chapters in the United States and the first one in Illinois. Any interested adult may attend the meetings held the third Tuesday of each month at Grigsby Junior high school at 7:30 p.m.

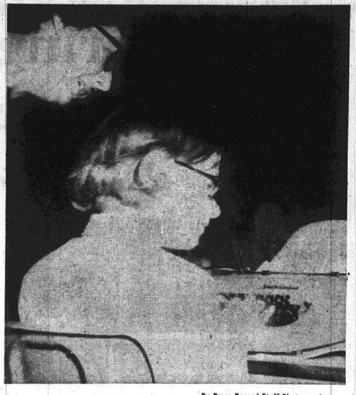

By Press-Record Staff Photographer

RECEIVING SPECIAL INSTRUCTION in the typing class from Mrs. Wanda Groothuis (left), is Joan Range from Parkview school.

False Report Charged

George Romi, 19, St. Louis, was arrested by Madison police on a disorderly conduct charge early Tuesday morning after the youth allegedly made a false report to police. Authorities said Romi went to Venice police headquarters about 2 a.m. and reported he had been attacked in a tavern there. A short time later Romi reported to Madison police he had been attacked in a Madison tavern. Police said they checked the reports and found there had been no trouble. The youth posted $25 cash bond pending hearing.

Hits Parked Auto

A parked car owned by Jacob Young, 1030 Logan street, Venice, was damaged in the left rear at 12:05 a.m. Tuesday when it was struck by a car driven by John H. Williams, 1203 Market street, Venice police reported. Williams, whose car was damaged in the right front, was driving east on Logan street when the mishap occurred, police said.

Hurt in Fight

Madison police reported that Winfred Stanfill, 44, of 1832a State street, was treated for a head laceration at St. Elizabeth Hospital following a fight in the Town Tavern, 1312 State street, about 10:50 p.m. Monday. No complaints were filed, officers said. They reported Stanfill was injured when he was struck on the head with a beer bottle.

Battery Stolen

Bernard Rios, 2039 Beckwith street, Madison, reported to Madison police Monday the theft of a battery from his 1963 model auto while it was parked at his home.

GO TO CHURCH ON SUNDAY

Mrs. Daisy McDonald, 90, Dies of Pneumonia

Mrs. Daisy May McDonald, 90, of 1230 Robins street, Venice, died at 2:05 p.m. Monday, at St. Elizabeth Hospital. Ill with pneumonia, she had been hospitalized for five hours.

A native of St. Jacob, Ill., she had lived in the Quad-Cities for 71 years. She was a charter member of the First United Presbyterian Church of Madison and belonged to the Missionary Circle. She was also a teacher in the Madison school system when she first moved to this area.

Her husband, August, died in August 1932.

Surviving are one son, Raymond A. McDonald of Granite City; three daughters, Mrs. Edward (Edith) Seuffert of St. Louis, Mrs. John (Genevieve) McComis of Granite City, and Mrs. Cecil (Elizabeth) Revelle of Venice; one sister, Mrs. John (Florence) Porter of Collinsville; seven grandchildren and 22 great-grandchildren.

Funeral services were held yesterday. Further details are given in today's obituary column.

Birthday Cards
. . . And . . .
CARDS FOR ALL OCCASIONS
HALLMARK & GIBSON QUALITY CARDS
GRAHAM'S
BOOK STORE
Niedringhaus and Delmar

STEVENS
FOR
CITY CLERK

EAGLE STAMPS
DOUBLE EAGLE STAMPS ON TUESDAY
Extra CASH Savings
DANIEL CLEANERS
1830 STATE ST. 877-0407

Repeated by Popular Demand
Because of Popular Demand this Offer is Being Repeated thru March 31, 1969
at HURWITZ Jewelers Save On
LARGER DIAMONDS
MORE BEAUTY! MORE BRILLIANCE! MORE VALUE!

1/4 CARAT OF DIAMONDS
Take up to a Year to Pay!
Sale at only $99.50
EASY CREDIT REG. $195
1/2 CARAT OF DIAMONDS
Sale at only $199.50
Reg. $299.50—Easy Terms
Rings and Diamonds enlarged to show detail
ALSO Reg. $195 1/4-Ct. SOLITAIRES $99.50
SPECIAL PURCHASE 8 DIAMOND Wedding Sets Reg. $150 $79.95
SPECIAL PURCHASE 6 DIAMOND Wedding Sets Reg. $79.95 $49.95
USE HURWITZ EASY CREDIT
OR USE YOUR BANKMARK
Home of Bonded, Notarized Guaranteed Diamonds
HURWITZ Jewelers
Traditionally Fine Jewelry Since 1908 . . .
19TH AND DELMAR 876-6242
OPEN MON. & FRI. NIGHTS 'TIL 8:30 P.M.
Hurwitz Guarantees Finest Quality at Lowest Prices. You Must Be Satisfied or Your Money Back in 30 Days.

REVIVAL
CITY TEMPLE
ASSEMBLY OF GOD
1917 State St. Granite City
NOW THRU MARCH 30
7:30 P.M.
Nightly Except Monday and Saturday
EVANGELISTS:
REV. AND MRS. OTIS RUNYON
Rev. A. E. Cope, Pastor
OLD FASHION PREACHING AND SINGING ALL WELCOME

SAME
good deal as our car Insurance—a State Farm Homeowners policy. Call me today!

ROY THEBEAU
3516 Nameoki
876-8258

JOE HASSLER
3727 Nameoki
877-4918

ED NICHOLS
3014 Madison
876-8728

MIKE TOUNDAS
1801 Pontoon
797-0323

THEBEAU GERALD
3516 Nameoki
451-7507

HARRY THEBEAU
1511 Fifth St.
876-7970
P 6471
STATE FARM
Fire and Casualty Company
Home Office: Bloomington, Illinois
STATE FARM INSURANCE

FLOOR SALE
...at MARCH SAVINGS!

DUPONT "501" NYLON
Heavier, built to take it with the luxurious look and feel of expensive carpet. Reg. $9.49. Completely installed only:
$7.88 Sq. Yd.
Cumuloft® By Monsanto
Continuous filament nylon pile carpet. An outstanding selection of this fine carpet is marked for immediate sale now. Reg. $10.49. Completely installed only:
$8.88 Sq. Yd.
Kodel by Burlington Mills
Heavy velvet cut pile. Here are beautiful colors and designs that will enhance every room of your home. A decorator's dream. . . . Reg. $11.49 Completely installed only:
$9.88 SQ. YD.
EACH LOW PRICE INCLUDES
• Deluxe Tackless Installation
• Installed Over Rubberized Pad
EXTRA SPECIAL! Cushion Floor $1.88 SQ. YD.
EXTRA SPECIAL VINYL INLAID $2.95
5 Colors—Reg. $4.95
WE CARRY A COMPLETE LINE OF ALL ARMSTRONG FLOOR CARE PRODUCTS
FREE ESTIMATES: 452-1380
LOW BANK FINANCING IS AVAILABLE
ECONOMY FLOOR CENTER
1909 DELMAR AVENUE Downtown Granite City

This Spring Let Something Beautiful Happen to Your Bedroom!

...Now at Openstock Sale Prices.

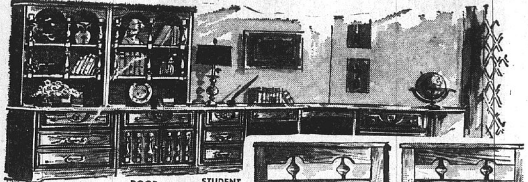

BACHELOR'S CHEST $44.00 · DOOR CHEST $44.00 · STUDENT DESK $44.00

TRIPLE DRESSER $74.00
TWIN MR. & MRS. MIRRORS BOTH $14.95

Riviera Oak

Grand New Mediterranean in Rich New Oak Finish...

with Genuine Westinghouse Micarta Plastic Tops

POSTER BED $44.00

COMPLETE 5 Pc. BEDROOM ONLY... $188

POSTER BED ★ 5 DR. CHEST
TRIPLE DRESSER ★ 2 MIRRORS

5-DR. CHEST $59.00 · DOUBLE DRESSER $64.00 (Mirror $9.95) · BUNK BEDS, LADDER and GUARD RAIL $59.00 · HUTCH TOP $24.00 · CORNER TABLE $24.00 · NIGHT STAND $24.00

EARLY AMERICAN SALEM MAPLE BEDROOM

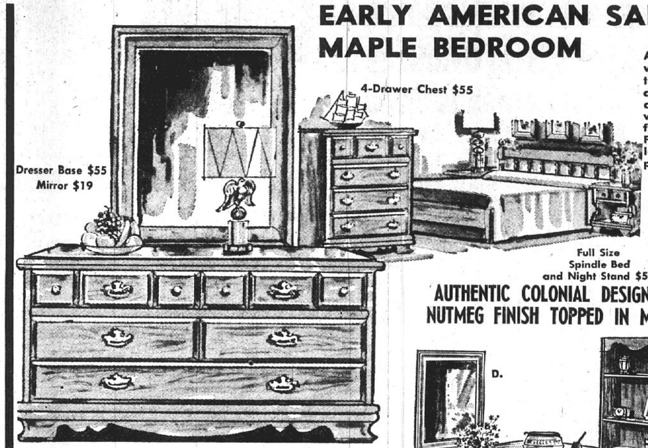

4-Drawer Chest $55
Dresser Base $55
Mirror $19
Full Size Spindle Bed and Night Stand $55

Authentically styled and well built with such features as lifetime plastic tops, full dust-proofing, center drawer guide construction, massive cases and heavy antiqued hardware. Choose just what you need from our open stock selection. Franklin Union brings you fine Colonial furniture at very special prices!

MOST PIECES $55
NO MONEY DOWN

AUTHENTIC COLONIAL DESIGNS IN WONDERFUL NUTMEG FINISH TOPPED IN MAR-PROOF PLASTIC

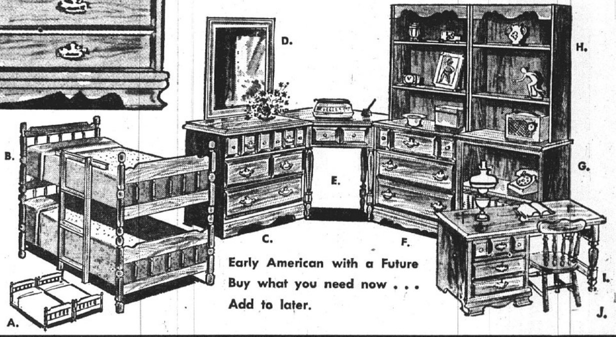

OPEN STOCK ... JUST WHAT YOU NEED!

A. Two Twin Beds	$55
B. Bunk Beds	$55
C. Dresser Base	$55
D. Mirror	$19
E. Corner Desk	$39
F. Bachelor Chest	$55
G. Bookcase Base	$39
H. Bookcase Hutch	$29
I. Desk	$59
J. Desk Chair	$12

Early American with a Future
Buy what you need now...
Add to later.

NO MONEY DOWN ON FRANKLIN UNION'S EASY MONTHLY PAYMENT PLAN

FRANKLIN UNION SPRINGTIME SPECIAL...

21 cu. ft. Hotpoint SIDE-BY-SIDE NO FROST REFRIGERATOR FREEZER

Big 275-lb.-capacity upright freezer
Big 12.9 cu. ft. refrigerator section

Only 35¾" wide!
Fits your kitchen —beautifully!
Rolls out on wheels for easy floor cleaning
11 door shelves—one of them extra deep
20.8 cu. ft. Model CSF221H
HOTPOINT ON WHEELS

PRICED FOR A SELL-OUT!

only **$419**

OTHER EXTRA-VALUE FEATURES:

- Big set-in freezer basket
- 2 covered butter bins
- 9 full-width cabinet shelves—one of them slides out to you
- Slide-out porcelain enamel storage drawer and vegetable basket
- Covered full-width cheese bin
- 2 portable egg racks

THE CHANCE OF A LIFETIME TO OWN 21 CU. FT. OF REFRIGERATOR AND FREEZER FOR SUCH A LOW PRICE—

OTHER SIZES to 24'

★ ★ ★ ★ ★

INCLUDES:

COMPLETE FROST-FREE PERFORMANCE IN REFRIGERATOR AND FREEZER

★ ★ ★ ★ ★

5 YR. WARRANTY ON COMPRESSOR
1 YR. SERVICE (IF NEEDED) IN YOUR OWN HOME

Famous Makers Mismatched Bedding Sets!

TUFTED... TUFTLESS... QUILTED... TWIN and FULL-SIZE MATTRESS or BOX SPRING... PERFECT IN EVERY WAY EXCEPT THE COVERS DON'T MATCH!

MATTRESS OR BOX SPRING
MISMATCHED BEDDING AT EXCEPTIONAL PRICES
GROUP I SOLID TUFTED STYLE — TWIN OR FULL SIZE **$28**

MATTRESS OR BOX SPRING
MISMATCHED BEDDING WITH DELUXE FEATURES
GROUP II—FIRM-TUFTLESS SMOOTH TOP — TWIN OR FULL SIZE **$38**

MATTRESS OR BOX SPRING
MISMATCHED BEDDING—LASTS FOR YEARS
GROUP III TUFTLESS QUILTED TOP — TWIN OR FULL SIZE **$44**

NO MONEY DOWN

BUY NOW AT SPRING SALE PRICES!

OPEN UNTIL 9 P.M. EVERY NIGHT
NO MONEY DOWN --- 1st PAYMENT IN MAY

Franklin Union

Shop Where Over 5 Million Have Saved Since 1898
GRANITE CITY ... 19th and Delmar

- Downtown St. Louis—11th and Franklin
- Northwest St. Louis—Union & Natural Bridge
- East St. Louis—227 Collinsville Ave.
- Granite City—19th and Delmar
- Festus, Mo.—227 Main St.
- Alton, Illinois—300 East Broadway

☆ SOCIETY ☆

UPW CIRCLE TWO
MEETS AT KERCH HOME

Circle Two of First United Presbyterian Church met Tuesday morning with Mrs. Richard Kerch, 2910 State street.

Fourteen members were present and one guest, Mrs. E. A. Roberts, UPW president.

Mrs. W. W. Bowers, chairman, conducted the business session and arrangements were made to serve at the Association meeting March 25. A highlight of the meeting will be slides of an African tour shown by Ernest Veihl.

The missionary Book of Prayer was given by Mrs. Frank Barclay, and the Fellowship of the Least Coin service was conducted by Mrs. Kerch. The lesson on "Buddhism" was presented by Mrs. Veihl.

The next circle meeting will be held in the home of Mrs. Werner on Center street.

MRS. JOHNSON IS
HOSTESS FOR CLUB

Mrs. Kathryn Johnson was hostess to her pinochle club Monday evening in the Anchorage recreation hall.

The prize winners were Mrs. Grace Range, Mrs. Grace Hennrich, the hostess, Mrs. Marie Perry and Mrs. Virginia Unfried.

Others present were Mrs. Irene Argelan, Mrs. Gertrude Fleming and Mrs. Della Hagan. The next party will be with Mrs. Perry, 2507 Hodges avenue.

Wedding

★ INVITATIONS
★ NAPKINS, BOOKS
★ THANK YOU NOTES

A complete selection that will please every Bride, yet the prices are moderate.

Your Bridal Headquarters

FREE BRIDAL REGISTRATION

Michel Jewelry & Gift Shop

1842 State St. 876-1623

Official Watch Inspector for GM&O—Norfolk & Western—B&O—Illinois Terminal—Nickle Plate—St. Louis Terminal—C&EI

Opti-Mrs. Club Has Luncheon

The Noonday Opti-Mrs. Club met Monday at the Rose Bowl.

After the luncheon Mrs. John Kirchoff, retiring president, reviewed the highlights of the past year, then turned the meeting over to the incoming president, Mrs. David John, and her staff, Mrs. Carl Ranft, vice-president; Mrs. Leonard Bickel, secretary; and Mrs. Herman Muelder, treasurer.

A guest was Miss Karen Pelate, a student nurse who is sponsored by the club at St. Joseph Hospital, Alton.

Twenty-six members attended and after the business hour games were played, with prizes going to Mrs. Anthony Michel, Mrs. Ernest Veihl, Mrs. E. B. Nelson, Mrs. E. A. Branding, Mrs. David Parrish and Mrs. B. C. O'Neill.

The hospitality committee was composed of Mrs. Harry Odum, Mrs. C. A. Pauly, Mrs. John Reel, Mrs. Carl Roach, Mrs. Otto Romann and Mrs. Arthur Roseman.

SHOWER HONORS
MISS JUDY FULLER

Miss Judy Fuller was given a surprise pre-bridal shower, by her sister, Mrs. Jo Ann Beyer in her home 1745 Courtenay blvd., this week. Co-hostess was Mrs. Freida Blattner.

The wedding colors of blue and white were used in the table decorations. Games were played followed by the opening of gifts and refreshments.

Guests were Mesdames Charlotte Fuller and daughters, Lisa and Barb, Tula Doty, Edith Harris, Rosella Fuller, Ila Setzer, Nadine Legate, Betty Cox, Ann Caudron, Connie Fisher, Maureen Huber and daughter, Melanie, Rose Kayser, Maxine Fuller, the bride-to-be's mother, and Mrs. Roberta Lambert, mother of the prospective groom, Miss Susan Doty and Miss Lori Beyer.

Miss Fuller will become the bride of Randy Lambert on Friday at St. Elizabeth Roman Catholic Church.

PYTHIAN SISTERS
PAST CHIEFS MEET

The Past Chief's Association of Pythian Sisters met Monday with Mrs. Fern Eggley, 2668 Grand avenue.

A noon luncheon was served, and the afternoon was devoted to games, the prizes going to Mrs. Nell Hutchison, Mrs. Lillian Chepley, Mrs. Nettie Conary and Mrs. Elizabeth Bost. Mrs. Leola Arbogast received the special award.

Two of the members, Mrs. Bost and Mrs. Conary, who celebrate birthdays in March, were given a shower of hankerchiefs.

The next meeting will be with Mrs. Hutchison on Lake drive.

READY MIX CONCRETE
CALL LYBARGER
452-3107 or 452-6180

SAVE! SAVE! SAVE! AT THE
Greenfield®
GREEN SALE!
Grow it Green Green the Greenfield Way!

$1.25 Value
One pound of quality bluegrass and fescues. . . . Ideal for spot seeding.

When You Buy Greenfield
Trebl ™ or Green Power®

TREBL Allows same day spring seeding. Kills crabgrass before it takes over your lawn. Gives your lawn its first fertilization. Kills Kills soil insects and grubs. 2500 sq. ft. coverage — — — — $7.95
5000 Sq. Ft. Coverage — $13.95

GREEN POWER A special fertilizer with iron for deeper green. Guaranteed to give you a longer lasting green lawn. Greens fast — feeds longer — week after week after week. 10,000 sq. ft. coverage — — — — $8.95

SAVE $8.00 ON OUR
SHOW 'N TELL LAWN SPREADERS!

GRANITE CITY
2900 Madison
Phone 877-0689

WOOD RIVER
9th & Ed'sville Rd.
Phone 254-7441

EDWARDSVILLE
Route 157
Phone 656-1790

Open Daily 8:30 AM. to 5:30 P.M. — Sunday 11 A.M. to 4 P.M.

Ollis Studio Photo

MARRIED RECENTLY. Mr. and Mrs. Russell Cozart, whose wedding took place at Sacred Heart Catholic Church. The bride is the former Linda Woodrome of Caseyville. The bridegroom's parents are Mr. and Mrs. Clifford Cozart, 2861 Iowa street.

DAR Meeting At Meier Home

Drusilla Andrews Chapter, Daughters of the American Revolution, was entertained Monday evening in the home of Mrs. Eva Meier, 2456 State street, with Mrs. Ralph Frohardt as co-hostess.

After the usual opening ceremony Mrs. Harry Johnson, regent, conducted the meeting, and the message of the president general was read by Mrs. Mildred Whyers. The program consisted of a talk by Mrs. Gladys Chapman on "Civil Defense."

Others present at the meeting were Mrs. Mary Connole, Mrs. Janet Wilson, Mrs. Reva Turner, Mrs. Leona Tate and Misses Nelle Hart, Ella Ray Smith, Nell Carr and Anna Wilcox.

SHOWER HONORS
MRS. STRUBBERG

Mrs. Robert Strubberg, the former Darlene Wargin, was guest of honor this week at a cradle shower given by Mrs. Judy Chapman and Mrs. Frances Wargin at the Chapman home, 1628 Mitchell avenue.

Those attending were Mrs. Pat Wargin and daughter, Judy, of Florissant, Mo., Mesdames Evelyn Blattner, Lucille Carter, Helen Cholevik, Sara Dutko, Connie Grupas, Maud Graham, Judy Heiman, Mildred James, Karen Meng, Karen Mueller, M. A. Pitchford, Dessa Severine, Dollie Syniski, Marie Tusher, Marcella Bangel, Mary Zikovich, Rosa Zikovich, Wilma Strubberg, and Misses Angela Grupas, Jane Severine, Kathy Syniski and Mary Ellen Zikovich.

The gift table held a musical stork and pink and blue streamers.

TO CELEBRATE
GOLDEN WEDDING

Announcement is made of an open house to be held by Mr. and Mrs. Jesse N. Burnett, 1404 Rhodes street, Granite City, in honor of their golden wedding anniversary.

The reception will take place at the IOOF Hall, 1428 Third street, Madison, on Saturday, March 22, and friends of the couple are invited to attend.

BOB SHELTON

1969 DODGE
POLARA 9 PASSENGER WAGON

383 2-Bbl. V-8 engine, power steering, power brakes, automatic transmission, white walls, wheel covers, factory aid conditioned, tinted glass, many other extras.

LIST PRICE — — $4830.85
DISCOUNT $1000.00
YOUR PRICE — — $3830.85

Granite City
DODGE

Mrs. LaRose Is Honoree

A cradle shower honoring Mrs. Beverly LaRose was given Monday evening by Mrs. Delores Cionko, Mrs. Jacquelyn Thompson and Mrs. Sharon Peterson at First Assembly of God Church.

Present were Mesdames Verda Vaughn, Maud Elam, Kathy Revelle, Della Spengler, Marilyn Voorhees, Thelma Moreland and daughter, Clara Voegler, Evelyn Stark, Joyce Groff, Mary Ellen Rupp, Rusty Knapp, Eileen David, Edna Rider, Verna Andrews, Frances Starling, Freda Andrews, Mable Gaskill, Nola Heiney, the honoree, Miss Sylvia Spengler, Miss Kathy McCalla and two out-of-town guests, Mrs. Dorothy Eastman and daughter of Kansas City, Mo.

Prizes in games were won by Mrs. Knapp, Mrs. Andrews and Miss McCalla, and refreshments were served.

KARDETTES CLUB
MEETS AT TROY

The Kardettes Club held an out-of-town meeting Monday evening.

The group was entertained in the home of Mrs. Rose Perkins on O'Fallon road, Troy, and prizes were won by the hostess, Mrs. Frances Skubish, Mrs. Helen Todoroff and Mrs. Wenona Kibort.

A buffet supper was served to those mentioned and to Mrs. Dorothy Sheppard, Mrs. Emma Jakich, Mrs. Betty Papp, Mary Parker and Barbara Nemeth. The next meeting will be with Mrs. Nemeth.

RE-ELECT JIM BARTON
ASSESSOR

MRS. BEELER IS HOSTESS
FOR UPW CIRCLE ONE

Circle One of First United Presbyterian Church met Tuesday evening at the church with Mrs. Emmet Beeler as hostess.

Mrs. Elmer Daniel, chairman, called the group to order and reported on a board meeting and itms in the news letter.

Mrs. Rosamond Johnson, who is chairman of the Maundy Thursday luncheon, has asked Circle One to assist in serving.

Mrs. Fred Haug reported the receipt of $40 from Mrs. Frank Welch, and $10 from Circle One, to be used for the purchase of new draperies for the bride's tbale at the church.

Mrs. Melvin Freedman was guest speaker. The Circle is studying different religions and Mrs. Freedman's talk was on "Judaism."

Mrs. W. G. Cooley gave the Year Book of Prayer, and Mrs. Johnson conducted the Fellowship of the Least Coin service. The next meeting is to be with Mrs. Nell Koetter.

HOSTESS TO
UPW CIRCLE

Mrs. Lucile Bush, 2244 State street, was hostess to Circle Five United Presbyterian Women Tuesday evening.

Eight were present and the lesson was given by Mrs. Florence Woodward.

Dr. Leo A. ROMAN
Optometrist
Now in His New Office at
2775 Madison Ave.
(Corner of 28th St.)
Open Daily 9 A.M. to 5:30 P.M.
Evenings By Appointment
Phone 876-8353

Sorority Holds Officer Election

Phi Delta Lambda chapter of Beta Sigma Phi held a meeting and election of officers Monday evening in the home of Mrs. Anita Huckla.

The officers elected were Mrs. Donna Lane, president; Mrs. Cathy Warfield, vice-president; Mrs. Ellen Wilson, secretary, and Mrs. Huckla, treasurer.

Mrs. Ellen Wilson, a new member, was installed and a ways and means project was announced for Easter.

Also present were Mrs. Sharon Burnett, Mrs. Cheryl Ponds and Miss Claudene Hancock. The hostess served refreshments after the meeting.

JENNE-JACKSINA
NUPTIALS ANNOUNCED

Announcements have been received of the recent marriage of Miss Patricia J. Jacksina of Malvern, Ark., a daughter of Mr. and Mrs. Joseph Koszela, 2521 State street, and James M. Jenne, a son of Mr. and Mrs. James R. Jenne of Coulterville, Ill., former Granite Cityans.

Both young people are graduates of Granite City high school, and the bride is employed in St. Louis. The bridegroom is attending Belleville Junior College.

NEW GMC PICK-UPS $2140
8' BED, REAR STEP BUMPER
HUNDLEY PONTIAC

MERLE NORMAN COSMETICS

Beauty for the asking

by Rose Ruth Elmore
Beauty Consultant

Your own Personal Beauty Plan contains a variety of seven lessons. There is no obligation to purchase placed on you. Our only requirement is that you either send or bring a friend for those lessons you desire. There is no time limit and you may change the order of the lessons in your plan. However, you should complete the course to make the most of your own personal attributes.

Come alone or with a friend, or get a group of six or eight and set aside an afternoon for each lesson, not only will you learn a lot of helpful hints that will make you more attractive, but also you will have a relaxing afternoon with friends.

To Set up your appointment call
MERLE NORMAN COSMETIC STUDIO
1914 State St., Granite City, Phone 877-8372

FACTORY AUTHORIZED SALE.....

Serta Home Fashion..... SALE

SAVE UP TO $80
SERTA SOFA SLEEPER
Each in Choice of 42 Colors

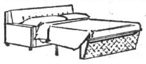

A SOFA BY DAY...
A SLEEPER BY NIGHT

ONCE IN A LIFETIME OFFER ON QUALITY BUILT
SOFA-SLEEPERS CUSTOM MADE TO YOUR ORDER

Serta designers and stylists, as a result of months of searching for the best in styling, now bring you a new fresh approach in dual sleep equipment. Eight new styles—in varied sizes—all constructed with the well-known built-in comfort available only from the leader in functional furniture — Serta.

The specially selected decorator fabrics—all color coordinated—comprise a varied range of bright new prints, handsome textures and tweeds, stylish damasks and attractive vinyls. All woven goods and prints are treated with Scotchguard® or Zepel® stain repellents for added protection—a choice of nine new coverings in 42 attractive and fashion-right colors.

This is the most varied collection of styles, sizes and coverings ever presented in a special offering of dual sleep equipment —exceptional values available only through the leader—Serta.

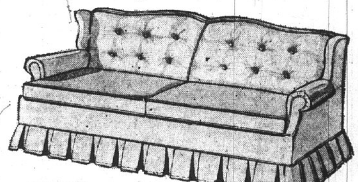

CHATHAM
Regular Price . . . $329.95*
Save $60.00
(For Queen size, add $40.00)
$269.95

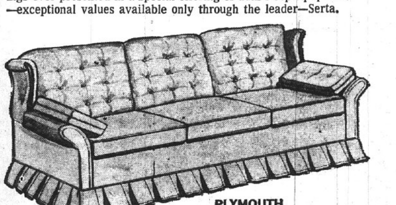

PLYMOUTH
Regular Price . . . $399.95*
Save $80.00
SALE PRICE $319.95
(For Queen size, add $40.00)

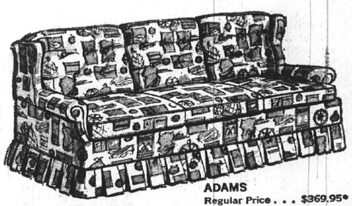

ALL FABRIC TREATED WITH SCOTCHGARD OR ZEPEL

ADAMS
Regular Price . . . $369.95*
Save $70.00
SALE PRICE $299.95
(For Queen size, add $40.00)

DU PONT ZEPEL FABRIC FLUORIDIZER
Scotchgard

FRIEDMAN'S
EARLY AMERICAN SHOP
405 MADISON AVENUE 877-6002

OPEN EVERY MONDAY AND FRIDAY NIGHT

Goals Include Revitalization of City's Central Business District

(Granite City Long-Range Plan)

Additional community goals and objectives developed in the preparation of a long-range development plan for Granite City:

D. To revitalize the Central Business District.

The city presently has an enormous investment in its Central Business District (CBD), and must upgrade the environment if the CBD is to compete successfully with neighboring commercial centers.

In order to revitalize the CBD, large numbers of people must be attracted to its stores, shops, offices and places of business.

This can be accomplished in part by "building in a market" of high-density apartments at the periphery and by centralization of municipal and professional services in the CBD.

E. To develop an efficient street and transportation system for movement of people and goods within, to and from the community.

Development of the street and highway system should be done in a coordinated manner so that the movement of people and goods will be convenient, safe and in context with overall community needs.

Access to and from the CBD must be improved and any vehicular-pedestrian conflict must be minimized.

F. To promote efficiency in the use of land.

It should be noted that land available for future expansion of Granite City is limited by various physical features and patterns of existing development.

Therefore, efficient use of land is mandatory.

Efficiency in the use of land will help to conserve land resources and will minimize costs of public services and utilities.

The future growth and development of the community should occur, for the most part, as an outward extension of the existing city to the north and east.

G. To develop and implement a vigorous annexation policy.

At present, this policy is not aggressive. The city is agreeable to annexation but may not take enough initiative.

Definition of the advantages to be obtained for the additional taxes paid (if there are any additional taxes) may provide incentive for peripheral areas to annex.

If Granite City is to experience a significant population increase and control more effectively the development in adjacent areas, it will have to re-evaluate its present annexation policy.

Next: Land use and health.

50 YEARS AGO

MARCH 20, 1919

Odd Fellows and Rebekahs of Madison, St. Clair and Monroe counties will gather April 19 at the Assembly Hall, 18th and State streets, here to celebrate the 100th anniversary of the founding of the two organizations in this state. Hosts will be the Granite City, Madison and Nameoki lodges.

* * * *

Wert Bauer during the past six years has paid out $14,000 to fortune tellers of St. Louis is an effort to locate a mythical fortune which the seers told him was buried on one of his farms in Madison county. A trap was set and the advisors were placed under arrest.

He had been told that a light would appear above a $70,000 treasure whenever the spirit forces were strong enough to disclose it.

He was told it was necessary to look for the treasure through crystal clear water and that such water could be found only in Florida, making it necessary for the clairvoyant and her husband to go there, with Bauer financing the trip. They recently returned from spending the winter in Florida.

25 YEARS AGO

MARCH 20, 1944

A capacity crowd of Democrats celebrated St. Patrick's Day at St. John's Evangelical Church with a dinner at which talks were made by U. S. Senator Scott W. Lucas and Thomas J. Courtney, state's attorney of Cook county who is unopposed for the Democratic nomination as governor. Those who heard Courtney described him as "able, fearless and witty."

* * * *

Local industrial volume was described as fitting a city of 285,000 in a talk to the local Chamber of Commerce by George C. Smith, St. Louis C. of C. president.

* * * *

Lieut. Glennon T. Moran, 24, of 2643 Iowa street, has been awarded the Air Medal for 10 operational sorties over Europe as pilot of a P-47 Thunderbolt fighter. He has a brother, Ensign George Moran, with Naval forces in the Pacific.

• • • EDITORIAL • • •

Granite City Press-Record

PUBLISHED MONDAY AND THURSDAY
by Quad-City Publishing Co.
1815 Delmar Ave., Granite City, Ill. 62040
876-2000

EDITOR AND PUBLISHER C. E. Townsend
GENERAL MANAGER A. J. Mueller Jr.
ASSOCIATE EDITOR Wm. F. Winter
NEWS EDITOR Jule D. Bartels

MEMBER
Audited Paid Circulation ABC
Southern Illinois Editorial Association
International Conference of Weekly Newspaper Editors
Illinois Press Association MEMBER 1969 NEWSPAPER
NATIONAL NEWSPAPER Association - Founded 1885

Ten cents per copy. By mail to Granite City Rural Routes, $9.20 per year; first and second zones, $11.00 per year. third zone, $11.40 per year; fourth zone, $12.00 per year; fifth zone, $12.80 per year; sixth zone, $13.40 per year; seventh zone, $14.00 per year; eighth zone, $14.50. Six months, one-half annual rate. Servicemen—$5.60 per year; $2.80 for 6 months.—Anywhere in the world.

Success of Madison Industrial Park Spotlights Advantages Of a Merger

At a time when some industrial parks are making little or no progress in becoming established, the Stephen Maeras Industrial Park developed by the city of Madison has soared "off the launching pad and into orbit."

The Caine Steel Co. plant is in operation, and construction is in progress on facilities for the Waggoner Equipment Rental & Excavating Co., Zimring & Sons Tobacco & Candy Co., Granite City Metal Decorating Co. and Diamond Plating Co.

As Mayor Lee of Venice noted at ceremonies last week, Madison has "a real thing going," raising the question of whether it might be the right time for it to merge with Venice.

Both municipalities have bridge financial problems, but the success of the industrial park assures income with which to provide city services, supplementing that derived from the present inadequate revenue sources.

Such a merger, perhaps eventually leading to a single city in this community, would have the added advantages of greater economy through elimination of duplication and a stronger voice in dealing with state and federal legislators.

* * * *

Income tax is like a girdle. If you put the wrong figure in it, you're apt to get pinched.

* * * *

County Redistricting Options Should Be More Precise Than Commission Proposes

"Home rule" has considerable merit but we doubt that the County Problems Commission was wise in recommending that each county choose its own way of meeting the one-man, one-vote ideal required by courts for governmental representation.

Some diversity might be helpful in meeting the differing needs of various geographic areas; a parallel is the choice that cities have between managerial, mayor-council and commission forms.

But to throw the door entirely open could lead to a confusing variety of county board structures, including weighted board voting of questionable legality and propriety.

The danger of vesting potentially vast power in a single official or a handful of board members has been cited by the last two Illinois attorneys general. It would be a mistake for the legislature to approve the bills submitted by the commission.

Steel Import Quota Issue—Jeopardize Or Safeguard High U. S. Standard of Living?

"We live in a world where our competitors, the other industrialized nations, have caught up with our technology but not our high standard of living and high wage rates. It is time our foreign trade policy was adjusted from the middle-1930s to conform to the real world of 1969."

These comments by N. P. Veeder, Granite City Steel Co. chairman and chief executive officer, at a regional economic conference of the American Iron and Steel Institute hit the nail on the head. Unfortunately, the drive led by Sen. Dirksen and others for steel import quotas seems to be losing out in national policy discussions, with emphasis placed instead on some sort of agreement which might be abandoned at an inappropriate time.

Once upon a time, America used advanced know-how and equipment to outpace the production of other nations in both quantity and quality. It just isn't so any longer.

The level of wealth and earning power in in our general population is a real blessing, and unprecedented in the history of the world. But to kid ourselves into thinking there need be no relationship between this prosperity and our import policy is unrealistic—and extremely harmful to steel firms and workers here and elsewhere.

As Veeder says and as the record of soaring steel imports shows, "Theoretical generalizations on free trade simply do not apply to our industry. It's a special problem." We urge Sen. Percy to note this fact and add his influence to the steel quota effort.

Ice Skating Rink a Center of Warmth, Fun, Healthful Exercise In Its Second Season

The season which came to an end this week at the Wilson Park recreation center firmly established ice skating as a favorite leisure and athletic activity among local residents.

Attendance was down from the first year, due primarily to the adverse economic effect of industrial strikes during the heart of the skating season. But injuries decreased sharply as both youngsters and adults developed increasing expertise.

Suggestions from veteran skaters for the next season include regular cleaning of the ice between as well as in the middle of the two-and-a-half-hour sessions. This would assure "fresh ice" for those arriving at the start of a session, as well as separating the skating periods to reduce congestion among those removing and donning skates. Perhaps operation of the renewing machine can be improved to reduce variations in the level of the ice.

The program presented Monday evening illustrated three phases—racing, figure skating and ice hockey—which are expected to garner increased interest here to go with the already widespread enthusiasm for recreational skating.

The first two years of operation have proved conclusively the wisdom of the plan to seek the "best of both worlds"—an open-air effect combined with a roof to shelter the ice from sun, rain and snow. Daily operation was possible, and the environment was much like that found on lakes and streams in the more perilous skating of past years.

It was a bit chilly on some days, but this is one of the refreshing aspects of the sport, which brings a tingle to the body and a rosy hue to the complexion. By its nature, skating enables participants to keep warm as long as they do not pause too long between their excursions across the ice—and the warming room and hot chocolate were always nearby.

* * * *

Oddly enough, it's the person who knows everything who has the most to learn.

State Needs Include Roads, Job Training, Homes, Law Enforcement

By GOVERNOR RICHARD B. OGILVIE

Republicans share the proud heritage of their party's first president, Abraham Lincoln. As Republicans from the state and cities which molded his character, our legacy is doubly enriched.

This legacy imposes on us a great responsibility. We in Illinois, more than anywhere else in the country, are the political heirs of the man who has been described as the only perfect Republican.

What is that responsibility? It is not an easy question to answer, because Lincoln is not an easy man to categorize. In our complex age, when each of us has a number stored somewhere in a Washington computer, Lincoln defies computerization.

To be sure, there is something in the life and words of our 16th president to satisfy nearly every poltical taste. He was, as Carl Sandburg said, a man of "steel and velvet, as hard as rock and soft as drifting fog, who held in his heart and mind the paradox of terrible storm and peace, unspeakable and perfect."

It is not easy to pigeonhole a man who said, just as the nation was about to take arms in the most bitterly divisive struggle in its history, "my policy is to have no policy." Let me suggest an avenue to understanding him and his meaning for our own troubled times.

What I have in mind is perhaps the only common thread linking those men in history whom we call great.

Whether they were politicians, scientists, philosophers or writers, it can be said of all of them that they were relevant. They were men of their own times.

They all had a vision of the future and an eye on the lessons of the past, but most of all they were men of their day, living and working and planning in the present of their day.

From Aristotle to Dr. Salk, the great men of history have been relevant to their age. They have seen in their society a sickness which needed healing or a void which needed filling, and they stepped in to do the job.

In our modern terminology, they were problem solvers—although some great thinkers like Einstein had to formulate their own problems to solve.

The problems Lincoln faced were at times more burdensome than those shouldered by any president in our history. But face them he did, often at the cost of being labeled a tyrant and a dictator.

Lincoln knew political victory was not an end in itself. It was the means to the goal of more effective, more humane government. It provided the opportunity to serve, to solve problems.

A year ago we Republicans launched a campaign for better government, for strong leadership, for an end to the aimless drifting that seemed to characterize the administrations in Washington and Springfield.

We restored Republican control to the White House. In Illinois, we won three of six statewide offices and maintained control of the legislature. In Congress, Republicans gained five seats in the Senate and four in the House. Five more state administrations came under Republican control.

In the minds of some, the November results are a signal to spend the next four years enjoying the fruits of victory. The requests for patronage appointments are considerable.

But the legacy of Abraham Lincoln calls for much more—to look at the problems confronting us and set about the difficult business of devising workable solutions for them. The day of campaign oratory is behind us; the time for action is here.

It has been said that great men are not born great, but greatness is thrust upon some men by the times in which they live.

If so, the potential for greatness in Illinois is unsurpassed in recent history. There is no shortage of problems awaiting solution. And they are more complex and their solutions more obscure than perhaps at any time in this century.

Our state government is on the verge of bankruptcy. During the past 18 months, the expenditures have exceeded revenues by $155 million, and already we have borrowed $102 million from special funds in a series of stopgap measures.

Even if a series of stringent austerity measures that I have announced to the legislature is successful in carrying the state through the present fiscal year, it is estimated that the state will run out of cash late this summer.

We are exerting every effort to assure a maximum return from our present taxes and to guarantee maximum efficiency at every level of the executive branch. But if this government is to stay in business past this summer, tax increases will be necessary.

The traditional services of state government, such as highway construction, aid to school districts and enforcement of law, have been far outstripped by a sharp increase in public expectations.

Forty per cent of our 16,000 miles of state roads are considered dangerously deficient. New expressways between major population centers are urgently needed.

Illinois ranks near the bottom of the list of all states in its direct contributions to education at the primary and secondary levels.

We have less state park land per capita than any other state.

Our rate of violent crime is among the highest in the nation.

Obviously, new programs must be developed just to meet today's pressing needs, while we plan for solutions to the challenges which future growth will create.

As I indicated, we cannot hope to realize our potential for greatness unless we are able to master the demands of the present.

Beyond the problems of continuing the services traditionally provided by state government, there are emerging from the complexities of our modern age new demands.

These include a staggering need for new housing, job training for the poor, solutions for welfare rolls which grow despite an increasingly prosperous economy, a need for developing whole new educational programs for disadvantaged children, and new measures to cope with the tragic problem of crime.

The common denominator running through the catalog of our difficulties is the need for funds. Although money alone will not solve all our problems, it will be needed — and in large amounts — to pay for the new solutions which we must devise.

The challenge is ours. And so long as I am your governor, we will meet the challenge. But it cannot be done by government alone.

We in elected office shoulder a great responsibility, and we do not shrink from it. Yet, the problems of Illinois will not be solved without broad-based citizen support, without help from every county and town and village.

To govern well, we need the full support of a strong party organization in every precinct. Now, as in 1860, conditions demand a vital Republican party. We have already taken giant strides toward realizing that goal in Illinois.

For the first time in our state party's history, we have established a competent, professional staff of energetic young poltical veterans capable of providing assistance to every level of the party.

A research arm with one of the most complete information storage and retrieval systems in the U. S. stands ready to provide data and information to local organizations and elected officials. An extensive field operation will put county chairmen all over the state in close contact with the party.

I am confident that the actions we have taken do guarantee a bright future for the Republican party in Illinois, with precinct committeemen, the county chairmen, financial contributors, doorbell-ringers and stamp-lickers shouldering the burden of making it work.

Between elections, we depend upon them to marshal public support for our programs; without that support, the administration would fall short of its high goals.

Like Lincoln, we Republicans must be relevant to the crisis which confronts us. It is not enough to plan for the problems which the future is sure to bring, nor is it sufficient to rely on the answers our predecessors have given us.

The heritage of Lincoln demands that we be men of our times—that we address ourselves to the present and to present action, and that we make our decisions worthy of the best that is asked of us.

The FORUM

Name and address must accompany each letter but will not be revealed if anonymity is requested. Communications of less than 250 words will be given preference. All are subject to condensation and grammatical changes. Those libelous or not in good taste will be rejected or edited.

MADISON TAVERN HOURS ATTRACT UNDESIRABLES

To the Editor:

Are the streets of Madison safe? Do the merchants of Madison have a guarantee that when they close up for the night they won't be robbed before morning?

Can you or any member of your family walk safely down Madison streets after dark? According to the news in the local paper, crime is on the increase in the area.

Why is Madison a particularly ripe target for out-of-town undesirables? Is effective law and order in Madison stumbling? Why does Madison have an increase in out-of-town and out-of-state visitors, especially on weekends?

Could one of the answers be that Madison late tavern hours draw into our town certain undesirable elements? Would it be possible to assume that these characters are in search of more booze and other activities that take place in towns with late, late tavern hours?

Why does the city liquor commissioner allow this condition, that draws riff-raff into our town, to exist?

Let's all hope that the night life in Madison will turn toward a more rational and reasonable direction. The city owes law and order with justice to all its citizens all the time.

MADISON VOTER

MARTINEZ YOUNG, ACTIVE

To the Editor:

Joseph Martinez, candidate for Fifth Ward alderman, is young and energetic. He has two fine young boys whom he wants to bring up in the proper environment. He has invested heavily in our neighborhood by building a new home at 1814 Spruce street.

He would promote a much-needed playground for youngsters and encourage instead of discourage young, new civic activities — from area improvement to athletics.

He has lived in Granite City from childhood. He works at the Union Division of Miles Laboratories and is an official of the union. He is also chairman of the blood bank and has an honorable military discharge.

Some of the benefits from electing Martinez as alderman would be promotion of improvements in lighting, sidewalks, etc.; full support for a playground for youngsters, cutting down vandalism, building up children's character and providing an outlet for their tremendous energies; better communication between aldermen, precinct and other city officials directly back to the individual citizen; more of our tax money back to the ward in improvements.

FRANK W. ORTIZ
1801 Maple street

BOYD ETHICAL, EFFICIENT

To the Editor:

In the years I have known Clyde Boyd, I have found him to be of high moral character, a very responsible and efficient union official whose honesty and integrity no one doubted.

All Granite City stands to gain by electing Clyde Boyd mayor.

CHARLES C. FLINN
2213½ East 24th street
Member, Local 67, United Steel Workers of America

Letters relating to the April 1 elections should be received by the Press-Record not later than Monday, March 24.

BOYD PROPOSED PRAYER

To the Editor:

I am of the opinion that the fact that Alderman Boyd proposed opening each Council meeting with an invocation is proof he is striving for better harmony.

What better way is there to have harmony than to first ask for divine guidance?

This is another good reason why Mr. Boyd is the sort of man I am choosing to represent me as mayor of Granite City.

MRS. BEVERLY S. JONES
31 Briarcliff

'FULL-TIME' CITED AS MAYOR ELECTION ISSUE

To the Editor:

To all the concerned citizens of Granite City — I feel that many of you may be living under a somewhat distorted view of our present mayor, Donald Partney.

This is not entirely your fault, due to the political propaganda which some have seen fit to distribute. This misconception, however, should be corrected immediately for the good of everyone

First of all, I feel qualified to speak on the merits of our reputable mayor, because I was an employee of the city of Granite City for five years.

I attained my job when Don Partney was then my alderman in the Fourth Ward.

This in itself shows the principles of a conscientious public servant who is concerned not only about the "big people" but also those in need: He is always willing to listen to the problems of the community and its citizens.

Notice I said problems and not neighborhood feuds or unwarranted inquiries.

Mr. Boyd has promised that he will immediately change the entire city government. To me, and all of us, this should seem impossible or highly improbable.

If one is not willing to sacrifice his present job to devote his time as a full-time mayor, he evidently is not prepared to govern the industrious, progressive Granite City.

Finally, I can only remind those of you who truly care that for the past four years Granite City has had an incorruptable mayor who has done everything humanly possible to help one and all.

Why trade a first-rate mayor, Donald Partney, for second best?

MRS. VELMA WENZEL
East St. Louis

COLLECTION CONTRACT IS NOT A VALID ISSUE

To the Editor:

Looks like the writer of "Opposes Two Former GC Council Members" March 13 may be my opponent's campaign worker. I am also a "GC Taxpayer" for better than 30 years and concerned with the welfare and progress of our city.

It was regrettable when our city lost some good men through transfer of the contract on garbage pickups. The garbage contract was negotiated during the tenure of Mayor Partney's predecessor. It was designed to expedite the pickup of garbage and waste in a more efficient manner.

An agreement was approved by most of the aldermen with National Disposal Co., Barrington, Ill., for 1965 through June 1968 at $122,745 per year.

Later, aldermen approved a new contract with Milam Co., St. Louis, for collection at $193,918 per year starting in July 1968, an increase of $71,173 or about 58% over the 1965 contract.

During the last four years, the aldermen have failed to produce anything better than in 1965. Contracts are still made, and with an out-of-town firm.

My opponent was one who voted for out-of-town contracts and never offered any better solution for the garbage pickups. Worse yet, he supported a very much higher cost to the taxpayers.

In the city election four years ago, voters from my home precinct, Kirkpatrick Homes and Anchorage, gave me a large plurality. These same sections are part of the First Ward.

I ask that citizens of the First Ward not be fooled on April 1, and vote for the best men, who are imbued with civic spirit.

The people of our ward have an opportunity to elect a full-time alderman for the next four years, if their faith in me is renewed. I appreciated the privilege to serve in the past and, if elected, will serve the people with loyalty and diligence in the future.

CASMER SKUBISH
2701 Lincoln avenue

Cigaret Tax Law May Be Tightened

(Springfield Scene)

Forty-five bills (S. 502-515 and H. 951-981) backed by the administration are designed to crack down on cigaret tax evasion and close other loopholes.

Sponsors, Speaker Ralph T. Smith and W. Russell Arrington, Senate pro tem leader, say the package would end multiple licensing of cigaret distributing firms; require permits to transport more than two cartons of untaxed cigarets into or through Illinois; set a fine of $10 a pack if over 100 packs of untaxed cigarets are in the possession of anyone not a licensed distributor; create an "informer fund" from sale of confiscated cigarets; require annual licensing; and permit tax hearings in branch offices instead of in the county of the taxpayer.

It would also end 60-day written notices to produce records; allow an immediate levy on property of taxpayers who admit tax liability; make it a misdemeanor for anyone to enter false information on tax forms; set bonding requirements; permit Illinois to exchange confidential tax information with other states; and ban issuance of a title to a vehicle on which the Illinois use or sales tax has not been paid.

The Senate Industrial Affairs Committee killed 8-2 S. 126 banning hiring of strikebreakers.

The House rejected 77-70 H. 18 repealing the seven-month-old Illinois firearm owners registration law.

The Senate passed a second "parental responsibility" bill, S. 57.

H. 1009-1011 have been introduced to give the state enforcement power to ban discrimination by anyone holding a state contract or any labor union holding a bargaining agreement with such a contractor.

The Senate Elections Committee has recommended favorably S. 4 creating a state electoral board to govern elections in all counties except Cook.

H. 471 creating a credit reporting investigative commission has reached passage stage.

Kent Holsinger Is Medic in Vietnam

Kent Holsinger, 25, son of Mr. and Mrs. Norman Holsinger of Rural Route Two, Collinsville, former Granite Cityans, is now serving as a medic with the U. S. Army in Vietnam. Prior to going overseas he received a promotion to Specialist Five while stationed at Fort Leavenworth, Kan.

He enlisted in September 1967 and expects to receive his release from the service upon completion of his duty in Vietnam.

Holsinger would like to hear from his friends in this area, his new address is: Sp/5 Kent Holsinger, 23rd Medical Headquarters Co. A, Americal Division, A.P.O. San Francisco, Calif. 96374.

WILSON PARK ESTATES
DISPLAY HOMES
OPEN DAILY

JOHN GOCHEFF
Can Paint Your Metal
KITCHEN CABINETS
To Look Like Birch, Oak, Walnut, Etc.
Phone: 877-0752

170 Felonies Reported

GC Police Clear 55 Major Crimes in Month

Fifty-five major criminal cases were cleared by arrests by Granite City police during February while 170 major crimes were committed during the month, according to a report by Chief Ronald Veizer.

The number of major crimes for the month was up by 30 over February of last year, while cases cleared by arrests were up by 32.

There were no cases of criminal homicide or forcible rape during the month, while last year one rape case was reported in February.

The crimes included robbery, five, up five, with two cleared; assault, two, same, with one cleared; burglary, 67, up 26, with 36 cleared; larceny, 75, up four, with four cleared; and auto thefts, 21, down five, with three cleared by arrests.

There were 148 traffic accidents in the city during the month, up 39. There were no fatalities, down one from the same month last year, but 47 persons were injured in 37 of the accidents and property damage was involved in 111 mishaps. In February last year, 43 persons were hurt in 25 accidents and 83 involved property damage.

For the first two months this year 293 accidents were reported, up three; with one fatality, same; 104 persons injured, up three; and 211 involving property damage, down nine.

There were 211 arrests during the month, down 45, including 147 traffic arrests, down 76; 64 other arrests, up 31; and total charges of 243, down 35. In the first two months of the year there were 384 arrests, down 126, including 272 traffic arrests, down 175; and 112 other arrests, up 49; with charges totaling 458, down 103.

The department answered 1286 complaints during the month.

Carroll Glisson, 39, Expires at Staunton

Carroll Franklin Glisson, 39, of Rural Route Two, Staunton, an employee of Reilly Tar & Chemical Corp., died Sunday at 5:50 a.m. at the Community Memorial Hospital in Staunton. Ill for one year he had been a patient in the hospital for two months.

He was born in Manila, Ark., and had lived most of his life in Granite City, moving to Staunton nine years ago.

Mr. Glisson was a member of the Livingston Baptist Church. He was well known in the area as a softball player having played with the Altwood-Marks team in Alton.

Survivors include his wife, Lorena, and seven children: five sons, Dennis Carroll, William David, Donald Ray, Bruce Dwayne and Douglas Franklin Glisson; two daughters, Donna Sue and Deborah Faye Glisson; his parents, William Roy Glisson, Alhambra, and Mrs. Effie Calahan, Livingston; a brother, Daniel Lee Guymon, Manila, Ark.; and two sisters, Mrs. Benjamin (Juanita) Triplett, Elsobrante, Calif., and Mrs. Martin (Elizabeth) Whitworth, Alhambra.

Funeral services were held Tuesday. Further information is given in today's obituary column.

Grain Program Signup Deadline Tomorrow

Lee Rogers of the Madison county ASCS office urged farmers to study provisions of the 1969 feed grain and wheat programs to insure they don't overlook benefits available only to those who participate.

"These programs are voluntary and you must sign-up by March 21 to be eligible for benefits. These benefits are: availability of price support loans, price support payments, acreage diversion payments and higher prices resulting from a better balance between supply and demand for the commodities," Rogers said.

Further details on the program are available at the ASCS office in Edwardsville where payments and participation options available for each firm will be figured on request.

"Yields have increased this year," Rogers said, "and payments are better this year than ever before.

SIMAPC Commissioners To Hear State Officer

C. Bernard Carey, assistant director of the Illinois State Department of Public Safety, will be the featured speaker this evening at the quarterly dinner meeting of the Southwestern Illinois Metropolitan Area Planning Commission.

The event will take place at Sunset Hills Holiday Inn, starting with a 6:30 p.m. social hour. Dinner is scheduled for 7:30 p.m.

A former FBI agent, Carey, an attorney was appointed to his present post by Gov. Richard Ogilvie. He serves under Public Safety Director Herbert D. Brown in a special assignment to incorporate all investigative functions of the state government.

CALL YOUR REALTOR
MORRISS REALTY CO.
876-4400

Council Approves $231,434 Bill List

A bill list totaling $231,434 was approved Monday night by Granite City council members who also accepted notices of extra receipts totaling $70,303 from sales tax and the state motor fuel tax fund.

The major item on the bill list was a payment of $211,219 to S. M. Wilson & Co. for storm sewer construction. The project engineer, H. W. Lochner, Inc., was paid $2475 for inspection.

Other major expenditures were $4285 to Illinois Power Co. for street lighting during February, and $2339 to Aetna Life Insurance Co. for employees' insurance premium for February.

The extra income included $54,905 sales tax for December and $15,398 motor fuel tax allotment for February. Alderman Robertson noted the MFT allocation was off about $8000 for February.

In separate action, the council adopted three resolutions for fund transfers within three budget accounts—parking meters, air pollution control and sewage treatment plant.

Injured Marine Potts At Great Lakes Hospital

Marine L/Cpl. David B. Potts, 20, son of Arley Potts, 1808 State street, who suffered shrapnel wounds to his legs and a back injury in Vietnam last month, has arrived by evacuation plane through Scott Air Force Base and is now at the Great Lakes Naval Hospital.

The Marine's father and a younger son were able to visit with the serviceman briefly at Scott Field and reported the Marine "in fine spirits and very happy to be back home." His condition is listed as satisfactory.

L/Cpl. Potts was hospitalized in the military hospital at Da-Nang, Vietnam for 23 days and spent two weeks at the U. S. Naval Hospital on Guam before being transferred to the U. S. He has served in Vietnam, in the De-Militarized Zone area, since last July.

Friends may write the serviceman at:

L/Cpl. David B. Potts, USMC, 2434643, Ward 4 East, Great Lakes Naval Hospital, Great Lakes, Ill. 60088.

AWNINGS—G.C. GLASS CO.
18th & EDISON, 877-5400

Books Sought for Libraries At Schools in Granite City

An intensive book collection campaign is under way this month by the Granite City Chapter of the National Association for Gifted Children.

All books collected will be reviewed by librarians and teachers and used to help develop the libraries of the schools, especially the library at the new Grigsby junior high school.

The condition of the books is not a factor. Any type of book, paperback to professional, will be accepted. Those not suitable for school use will be donated to the organization which sends books to servicemen overseas.

The Board of Education offices located at 20th and Adams street is accepting delivered books. For pickup service or further information contact Mrs. Robert Blankenship, 2000 Pontoon road, 877-3510.

WOMEN SUFFER
WITH BLADDER IRRITATION
Common Kidney or Bladder Irritations affect twice as many women as men, often causing tenseness and nervousness from frequent, burning, itching urination. Secondarily, you may lose sleep and have Headaches, Backaches and feel older, tired, depressed. In such cases, CYSTEX usually brings relaxing comfort by curbing germs in acid urine, and easing pain. Get CYSTEX at druggists today.

HOST CLEANS CARPETS WITHOUT WATER. USE YOUR ROOM INSTANTLY.
FEDER-HUBER FURNITURE
1908 STATE

Sgt. Frank Fedora On Duty in Vietnam

Sgt. Frank Fedora, whose wife, Mary, is the daughter of Mr. and Mrs. Kenneth Morrison, 2428 Grand avenue, is on duty at Bien Hoa AB, Vietnam.

Sgt. Fedora, an aircraft mechanic, is in a unit of the Pacific Air Forces. Before his arrival in Southeast Asia, he was assigned at Forbes, AFB, Kan. The sergeant is a 1964 graduate of Granite City high school.

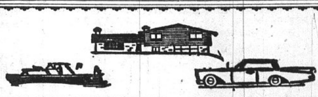
INSURANCE
CALL
E. J. Miller & Co., Inc.
1332 19th St. Washington Theatre Bldg.
876-8813 Granite City, Ill. 452-2134

Magnavox
SAVE UP TO $100
FACTORY AUTHORIZED ANNUAL SALE
COLOR STEREO THEATRE
- BIGGEST PICTURE...295 sq. in. COLOR TV
- STEREO FM/AM RADIO
- STEREO High Fidelity Phonograph

Costs you less—than comparable Color TV and Stereo units purchased separately! Advanced TV features include: **Brilliant Color** for the most natural color ever; **Quick-On** pictures that flash-to-life without annoying "warm-up" delay; **Chromatone** for added depth and dimension to color, pleasing warmth to black and white; plus space-age **Bonded Circuitry** for famous Magnavox lasting reliability.

SAVE $55 NOW $695

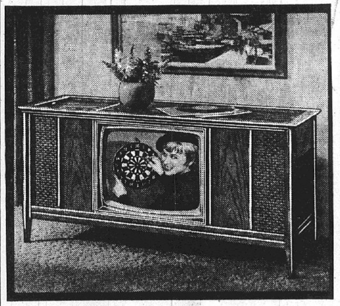

...lets you enjoy the full beauty of music from Stereo FM/AM radio or records!

All-inclusive family entertainment center—with 15-Watts undistorted music power, four high fidelity speakers, and highest-reliability solid-state components. Fabulous Micromatic Record Player tracks and traces at a featherlight touch—banishes discernible record and Diamond Stylus wear. Your records can last a lifetime! Contemporary model 7600. Select from many beautiful Stereo Theatre styles—from $595.

BUY NOW and SAVE! Magnavox Color TV is priced from only... $299.90

BUY NOW AND SAVE . . . on a wide selection of magnificent Magnavox Home Entertainment Values!

Townsend TV
OPEN Every Evening 'Til 9 P.M.
#6 AMERICAN VILLAGE SHOPPING CENTER—877-2564

50 TOP VALUE STAMP COUPON 50
WORTH 50 EXTRA TOP VALUE STAMPS
CLARK
Top Value Stamps
This coupon is worth 50 extra Top Value Stamps with a fill up of gasoline at any Clark Station offering Top Value Stamps. Limit one coupon per customer per purchase.
This Coupon Good Mar. 20 thru Mar. 26, 1969
50 50

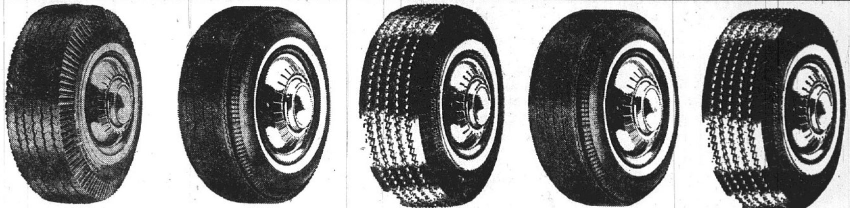
BOND TIRE CO.'s BIG ANNUAL
WHITEWALL TIRE SALE!
Armstrong SAFETY TESTED Tires
PT-100 FULL 4 PLY NYLON TUBELESS WRAP-A-ROUND TREAD
ALL SIZES ONE LOW PRICE
$18.95 PLUS FED. TAX $1.81 to $2.86

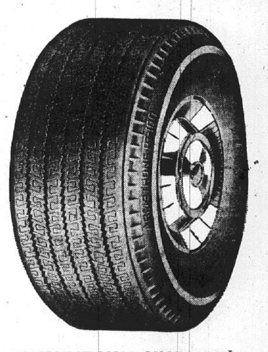

NO GIMMICKS—NO EXTRAS!
Blackwalls Proportionately Low Priced — — —

735x14	855x14	815x15	650x13
775x14	735x15	845x15	700x13
825x14	775x15	900x15	560x15

UNCONDITIONAL GUARANTEE
Armstrong Rhino Tires
UNCONDITIONAL Road Hazard LIFETIME GUARANTEE BOND
THE ARMSTRONG RUBBER COMPANY
Armstrong tires are unconditionally guaranteed for the entire lifetime of the tire. (Adjustment based on prorated charge determined by used tread depth and Armstrong's current consumer list price.)

ALL OTHER TYPES AND SIZES PROPORTIONATELY LOW PRICED!
WE HAVE ★ FIBERGLASS ★ PUNCTURE SEALANTS ★ FATSO's ★ WIDE OVAL
BANKMARK and SHOPPER'S CHARGES WELCOME!
Shoppers CHARGE Service

METRO-EAST HEADQUARTERS FOR ARMSTRONG TIRES
BOND TIRE COMPANY
EAST ST. LOUIS
5100 STATE ST. • 271-6688
COLLINSVILLE
9001 COLLINSVILLE RD. • 345-1323

SPRING SPECIALS
MOTOR TUNE-UP
MOST AMERICAN CARS $22.95
V-8 SLIGHTLY HIGHER
LABOR INCLUDED
Expert Brake Service Starting As Low As $14.88
Plus Installation
Wheel Alignment
- Reset Front End
- Caster and Camber
- Toe In
- Work Guaranteed
- Hunter's Finest Equipment

$5.88 $2.00 More For Torsion Bar & Air Cond.
SHOCKS $5.88
Original Equipment—Quality E-Z Ride
HEAVY DUTY $9.88
EXPERT INSTALLATION ONLY $2.00 PER SHOCK

GRANITE CITY BOARD OF REALTORS

ONLY MEMBERS OF THE G.C. BOARD OF REALTORS ARE LISTED ON THIS PAGE

These Are The 1969 Members OF THE GRANITE CITY BOARD OF REALTORS

ASHBY AGENCY
2032 Edison Avenue 452-8117
Robert A. Rouland—Ed Ashby

BLOODWORTH REAL ESTATE And INSURANCE AGENCY
1222 19th St. 877-2363
John Bloodworth—William Turpenoff

COCHRANE REAL ESTATE And INSURANCE AGENCY
1506 Johnson Road 452-8175
J. C. Cochrane—Herman Schroeder

FRANCIS AGENCY
2740 Madison Avenue 877-2133
Robert Francis—Robert J. Koesterer

GITCHOFF AGENCY
1927 Edison 877-2006
Andrew C. Gitchoff—Richard Kostoff

GRANITE CITY REALTY
1414 21st Street 876-2524
J. W. Seneff—Bernard O'Neill

HODGE REAL ESTATE And INSURANCE AGENCY
2118 State St. 877-1464
Glyn Hodge

JUDD REAL ESTATE And INSURANCE AGENCY
2776 Madison Avenue 877-5542
Francis E. Judd—Cleta H. Judd

KAEGEL REAL ESTATE And INSURANCE AGENCY
1367 Niedringhaus Avenue 452-1125
Ray Kaegel—Robert M. Warford

KING REAL ESTATE
2026 State 877-2000
John Karoly

LUEDERS AGENCY
1930 Edison Avenue 877-0388
H. E. Lueders—J. M. Henderson

MARYLAND REAL ESTATE And INSURANCE AGENCY
2166 Pontoon Rd. 876-1705
Kenneth W. Rapp—Robert Swiatek

MILLER-WOLF REALTY, INC.
3226 Nameoki Road 877-2345
Carl E. Miller—Sam W. Wolf

MORRIS REALTY
1907 Edison 876-4400
Ralph A. Morriss II—Arthur Hoff

MUELDER AGENCY
1922 State St. 877-0210
Herman Muelder

W. C. RAINFORD M.A.I.
29 Huntleigh Woods 965-7624
St. Louis, Missouri

REINHARDT AGENCY
1933 Edison Avenue 877-0613
M. G. Reinhardt—Richard W. Nichols
Jerry Kent

JOHN SOBOL REALTY
1206 Niedringhaus 451-7431
John Sobol—Bernard Sobol—James C. Whitt

STEELE-KUNNEMANN AGCY.
1318 Niedringhaus Avenue 451-7575
Everett G. Steele—Charles A. Meyer
Clarence Boettiger

THURBER AGENCY
1932 State St. 876-0535
Charles Thurber

Affiliate Members

ABSTRACTS & TITLES, INC.
218 North Main St., Edwardsville, 1-656-1275
Frank Flanigan and John Crook

AMERICAN NATIONAL BANK
Fehling at Nameoki Road, 876-1240
Harold Karandjeff

CHICAGO TITLE & TRUST CO.
241 North Main St., Edwardsville, 1-656-4345
William E. Burns

FIRST GRANITE CITY NATIONAL BANK
20th & Edison, 452-1313
Walter Gavlich

FIRST GRANITE CITY SAVINGS & LOAN ASS'N.
1825 Delmar, 876-0262
Fred Williams

STATE LOAN & SAVINGS ASS'N.
Niedringhaus & Edison, 876-7450
Doug Little and Bob Backs

GRANITE CITY TRUST & SAVINGS BANK
1909 Edison Avenue, 876-1212
John Polson

MADISON COUNTY FEDERAL SAVINGS & LOAN
3214 Nameoki Road, 876-3800
Carl Specking

MERCANTILE MORTGAGE CO.
3210 Nameoki Road, 877-4000
Edwin R. Reinagel

GRANITE CITY REALTY CO. Realtors

B. C. "TIP" O'NEILL, Broker
876-2524
1414 Twenty-First Street

1631 LINDELL: 2-bedroom. All large rooms. Attached garage. Large lot. Call for particulars.

2860 STATE ST., WILSON PARK: 4 BR brick, 2 full baths, family room, LR & DR, rathskeller, 2 fireplaces, garage and other extras.

2864 IOWA: Alum. siding, 2 BR, large kit., basement, garage. Very clean. Like new.

137 ARLINGTON DR.: In beautiful Arlington; brick. A frame. 3 bedrooms, 2 car garage, carpeting, built - in range and oven. Call for particulars.

INCOME PROPERTY Downtown. Net income after expenses $9760 per year. Very good occupancy. Building well maintained. Call for particulars.

2023 RUSSELL: Cute 4 room cattage. Gas heat, basement, aluminum storm sash. Purchaser can assume existing G.I. Loan, low interest rate.

INCOME PROPERTY: 18xx Grand, 4 family apt. Brick. Good income. Call for particulars.

1150 NIEDRINGHAUS: Used car lot, 100 x 100. Immediate occupcany. Call for particulars.

WANT TO SELL YOUR HOUSE? — WE NEED HOUSES TO SELL. WE HAVE BUYERS. WE HAVE ALL TYPES OF FINANCING — CALL "TIP."

Call Tip O'Neill
876-2524

MILLER WOLF REALTY, INC.

Call 877-2345

SEE US for a HOME of... YOUR OWN

100 ACRES OF GROUND PLUS — 4 Bedroom home, machine shed and garage, on Highway #159 North of Holiday Shores, call us for details.

THREE BEDROOM BRICK, $17,950. Has attached garage, carpeted living room and hall, FA gas heat, big 130 x 180 Lot, in Burton Subd. Call us.

ONLY $400 DOWN FHA on this 2 bedroom with TV Room, concrete drive and garage, gas heat, central air conditioning, total price just $11,900, call us today.

VERY NEAT TWO STORY, Large living room and dining room, three bedrooms, full basement, gas heat, concrete drive, just $13,950. at 2504 Grand, Call us.

WE NEED YOUR PROPERTY TO SELL . . . . We have prospects for properties just such as yours, let us give you an up to date estimate of the value of your property.

FIVE ROOM HOME at 1315 Madison Ave., only $4250 . . . Has full basement, gas heat, call today.

MAKE US AN OFFER ON THIS THREE ROOM ASBESTOS SHINGLE HOME ON 25 x 125 LOT, located at 215 Hampden Ave. in Venice.

TOTAL PRICE $8450, see this five room, two bedroom, gas heat, garage, 40 x 125 Lot, immediate possession, 2255 State Street.

RESIDENTIAL BUILDING LOT, 90 x 130 in Cedar View Subdivision, water, gas, electricity, call us.

BELLEMORE SHOPPING CENTER
3226 Nameoki Rd.
877-2345

KAEGEL

"The 'Key' for All Your Real Estate & Insurance Needs"

THREE BEDROOM FRAME located on corner lot, built-in kitchen, hardwood floors, tiled bath, poured basement, gas furnace and $13,000 loan at 6% interest can be assumed and good possession.

1200 SQ. FT. LIVING AREA in this 3 bedroom frame located close to all schools and shopping center, 1½ baths, central air, attached garage, W/W carpet and fenced rear yard.

LARGE THREE BEDROOM FRAME located on the bluffs on corner lot, hardwood floors, city gas and water, attached carport with storage wall and aluminum storm windows.

INCOME PROPERTY located in East Granite, 6 rooms, bath and basement in front property, plus 3 room frame on rear of lot, always rented.

CENTRALLY AIR CONDITIONED 2 bedroom frame located close to bus transportation and school, full basement with extra bath and fixed for beauty parlor, aluminum siding, fenced rear yard and in good condition.

35 ACRES LOCATED off Rt. 159 outside Maryville, ideal for subdivision, or ideal for camp site with lake.

THREE ROOM FRAME located in Madison, full basement, gas furnace, one car garage, fenced rear yard & selling below $6000.

16,000 SQUARE FEET of warehouse space located close to town and railroad, truck weld for loading. Call for details.

2200 SQ. FT. LIVING AREA in this 3 or 4 bedroom home located in Holiday Shores on 432 acre lake, w/w carpet throughout, built-in kitchen, 2 full baths, fireplace, 2 car garage and lots of shade trees.

COMMERCIAL LOCATION on corner lot located in Madison, large rooms, ideal for beauty parlor or other type business plus 6 rooms, full basement and garage.

"REALTORS"
1367 NIEDRINGHAUS AVE.
452-1125
Ray Kaegel Bob Warford

HOMES FOR SALE

2846 RALPH: Beautiful 1 b.r. stucco, basement, gas conversion burner. IMMEDIATE POSSESSION.

73 ACRES off Pontoon Ave. at Stearns, zoned R-5.

MITCHELL AREA: Carolyn Gardens, lot 80 x 130 with 2 b.r. white cottage, $7750.

MULTIPLE DWELLING LOTS on Stearns.

2812 E. 24TH: 2 b.r. cottage, basement, rear yard fenced.

LENNON AVENUE, MITCHELL: Lot 162 ft. frontage, gas & elec. water available.

2 COTTAGES and large tool shed on 1 acre, 4242 Division Avenue, easy terms. Move right in.

5 ACRES at Arlington Heights $10,000.

2414 EDWARDS: 2 b.r. cottage and 2 car garage with nice apartment 2nd floor. 2 baths & 2 furnaces.

2418 E. 25TH: 2 houses for the price of $7450 including furniture. TERMS.

100 ACRES Horse Shoe Lake Rod & Gun Club, includes many club houses, tavern bldg. with apartment.

4 FAMILY brick apartment, 2422-24 Delmar, 4 baths & 4 fireplaces. Good income.

3 B.R. LARGE FAMILY ROOM, bath & gas furnace. VACANT, 836 Hied. Avenue, $6950.

NEED FINANCING on your home? We have funds available.

NEED FINANCING ON YOUR HOME? WE HAVE FUNDS AVAILABLE!

LUEDERS REALTOR
877-0388 — 452-4174

FRANCIS AGENCY 877-2133

GUS KOESTERER

2549 ADAMS: 2 bedroom home with basement, asbestos siding, enclosed porch and fenced yard. $500 down, $99 mo.

29 BRIARCLIFF — 3 bedroom, living room, kitchen, gas heat. $100 down, $93 mo.

2411 DELTA: 3 bedroom frame, living room, kitchen, attached garage. $300 down.

EDGE OF TOWN: Beautiful 3 bedroom brick on acre; 1½ baths, carpet in living room with fireplace, central air, 2 car garage and many other extras.

HOUSE AND ACRE: Two bedroom stucco home, large kitchen with cabinets and stove; tile floors, and priced to sell.

INCOME PROPERTY: 22xx Grand; 4 family brick, large rooms, basement, and price to sell.

1912 BECKWITH: Newly decorated 2 bedroom, living room, large kitchen, basement, gas heat. Priced to sell.

OFFICE SPACE AVAILABLE CALL FOR SHOWING 877-2133

2825 WEST 22nd: 3 bedroom, living room, kitchen, gas furnace and large lot. Priced to sell!

2230 EAST 24TH ST.: Brick duplex. Each side has 3 large rooms consisting of living room, bedroom, kitchen, and basement. Additional income from 2 rental units upstairs. Call for details.

REAL ESTATE & INSURANCE
2740 Madison Ave.
877-2133

REINHARDT AGENCY

877-0613
1933 Edison

NEW 3 BEDROOM HOMES with No Down Payment. $200 closing costs. In Wilson Park Estates. Monthly payments based on your income and size of family. This is a limited offer. Only a few left on these terms!

OUR DISPLAY HOME in Wilson Park Estates, is open daily from 1 p.m. 'til 5 p.m. See for yourself why more families are buying in this excellent location, close to all schools, park activities, bus line and shopping. Good financing available.

GOOD LOCATION. 7 room brick. 5 rooms down with kitchen, dining, living room and 2 bedrooms, plus 3 room furnished apartment up. Call for details on this one. 2412 Iowa Ave.

NEAT AS A PIN describes this spacious 2 bedroom frame. Large eat-in kitchen, family room, utility room and carport. Gas heat. Corner lot. Call us today! 1700 Ferguson Ave.

PRICED TO SELL! Nice 3 bedroom frame home with basement and gas heat. Good location, close to school. Take over 4¾% VA loan. FHA financing also available. Quick occupancy! 2416 Terminal Ave.

TWIN LAKES (Troy): Almost ½ acre with this lovely 6 room 3 bedroom home. Kitchen, dining room and living room with stone fireplace. Large double garage. Includes fishing priveleges on approximately 18 acre lake. Call us for full details.

COMFORTABLE 4 bedroom home, within easy walking distance to Sr. High School. Gas heat. Double car garage. Call for details on 2905 Washington.

COMFORTABLE 3 bedroom frame home. Kitchen, full size dining room, and living room. 1½ baths. Rathskeller in basement. Single garage. All for only $10,900. 2436 Iowa Ave.

REAL ESTATE Cochrane and INSURANCE

1506 Johnson Road
876-1767 — 452-8175

3434 LYDIA LANE: 3 BR brick, large carpeted LR., big kit., fam. rm., bsmt., att. garage. Extra nice.

2610 GRAND: Tip-top shape inside and out. 2 BRs., LR., DR., and kit., all new cabinets. Bsmt., gas furnace, 2 car garage.

4101 BRADEN: 2 BRs., carpeted and paneled LR. and DR., kit., att. garage, big fenced yard. Priced for quick sale.

1106 27TH ST.: 9 room permastone, 3 BRs., 2 baths, 2 fireplaces, fam. r., breakfast rm., all-blt in kit., luxurious carpeting thru-out. Bsmt., rathskeller, 2 car garage. Too many extras to list all. Call now for appt.

2201 EDNA: Neat 2 BRs., LR., DR., big kit., bsmt. Extra big 100 x 167' lot, new gas furnace. Ideal for the kiddies. Small dn. pmt.

2226 BENTON: Small dn. pmt. and assume loan. Ideal for the large family. 3 or 4 BRs., bsmt., fenced yard. Low price.

1121 GREENWOOD: Ideal bldg. lot — 50 x 150'. Priced for quick sale.

#4 VICTORIA DR.: 3 BRs., beautiful blt-in kit., bath and ½. bsmt., att. garage. Only 2 yrs. old.

1108-10 REYNOLDS: Duplex in A-1 shape. Two 4 rm. apts., blt-in kit., carports. Always rented.

2104 WASH: Live rent free. 5 rms. and bath down. 3 rms. and bath up, plus 2 fam. in rear. One effeciency plus 3 rm. All in good shape. $245 plus owners.

4 FAM. BRICK on University Dr. Three rm. efficiency apts. Blt-in kit. air cond., large lot. Your investment back in 4 yrs.

1715 DELMAR: 9 rms. furnished and incl. 1½ baths, bsmt., gas heat, new roof. Income of $100 mo. plus owners quarters for only $9,495.

We Need Listings!

STEELE-KUNNEMANN (Gehlert Agency)

876-0252 — 1318 Niedringhaus
After Hours Call 876-2556

6-ROOM BRICK HOMES . . . Now under construction. Homes to be 95% finished. $750 down will buy with owner completing portion of painting, varnishing, etc. Buyer saves on both down payment and price. Prices start at only $15,950. Call today!

2411 ADAMS. Attractive 5-room, 2-bedroom home in excellent condition. Nice kitchen, large dining room, carpeting, ceramic tile bath, basement and garage. Convenient location. Attractively priced. Call for appointment.

NEW BRICK SPLIT FOYER HOME has 4 bedrooms, large built-in, eat-in kitchen, 2 baths, full carpeted, fully insulated, garage, large lot and many other extras. A terrific value at $19,600. Shown by appointment only.

CHOICE LOTS
Several fine locations, at edge of city, attractively priced. Construction financing, shell erections, materials to finish, available if desired.

ATTRACTIVE BRICK DUPLEX: Almost new. Each side has 2 bedrooms, large living room, built-in eat-in kitchen, h/w floors, ceramic tile baths, carport w/storage area. Good location. Always rented. Priced to sell.

ROLLING HALF ACRE TRACTS
15 min. from city, 1 mi. S. of Troy, on Troy-O'Fallon Rd. An ideal country setting. Rolling tracts, several with trees, running brook at back line. Ideal tracts for homes with walk-out basements. $250 down, $25 per mo. will buy. Only 5 min. from Hwys. No. 70 or No. 270, or shopping or schools. 15 minutes to St. Louis. Priced from $1795 to $2450. Buy for home or investment.

WANT TO SELL YOUR HOME? CALL 876-0252

Maryland Real Estate & Insur. Agcy., Inc.

SPLIT LEVEL: three bedroom; living room and dining room with w/w carpeting; sliding glass doors leading to concrete patio; central air-conditioning!

SELLING BELOW appraised value; six room, three bedroom brick and frame; extra large eat-in kitchen; family room, attached double car garage; two baths; central air-conditioning; located on 100' x 150' lot.

SIX ROOM BRICK PLUS BREEZEWAY OR DEN; carpeting in living room and dining room; fireplace in living room; full basement; central air-conditioning; oversize two car garage; appointment only.

LOAN ASSUMPTION: Two bedroom frame; large family kitchen; cyclone fenced rear yard; full basement; monthly payment only $67.55, $500.00 and take possession for qualified buyer.

ESTABLISHED BEAUTY SHOP plus three room, one bedroom apartment; all electric kitchen including dishwasher; full basement; new gas furnace; air-conditioned; inspection by appointment only.

TWO BEDROOM FRAME: w/w carpeting in living room and hall; new gas furnace with central air conditioning; detached 1½ car garage; hardwood floors in bedrooms; neat as a pin.

IDEAL COMMERCIAL LOCATION: Approx. 167' x 300' located on Johnson road. Call for complete details.

LOAN ASSUMPTION: Four room frame; two bedrooms; living room; has utility area; located at 1624 Lindell.

FIVE ACRE TRACT: 466' fronting on Pontoon road between Nameoki road & Rte. 111; call for further information.

Maryland Real Estate & INSUR. AGCY., INC.
Bob Swiatek 452-6158 Ken W. Rapp 876-1705

GRADUATE TO A HOME OF YOUR OWN

NEAR GRIGSBY JR. HIGH: Almost new 3 Br brick veneer with utility, garage, gas furnace, big kitchen, on 100x 125 lot. Vacant S/P $17,800.

1628 LINDELL: 3 Br frame, no bsmt., gas heat, garage, on corner lot, in ideal neighborhood, vacant. S/P $15,500.

ON BLUFFS NEAR LAKE: 11 Glen Lake Drive is 3 Br split foyer brick veneer, 1½ baths, Gas furnace. S/P $17,900.

2732 BIRCH: 3 Br frame with utility, gas furnace, vacant. Only $300 down and $102 monthly on contract. S/P $11,700.

2909 FOREST: Redecorated 3 Br modern frame, utility, gas furnace, vacant. Only $300 down on contract. S/P $11,750.

2325 CARDINAL: Vacant 3 Br split foyer, gas furnace, central air, big bsmt. Only $500 down.

WANT A SOLID 1½ STORY BRICK? Midtown 2 Br with large screened patio, bsmt., gas furnace, 4 stall garage, near stores and buslines. See Judd for inspection.

1630 5th ST.: 6 room 3 Br. 2 story frame, bsmt., garage. $7,700. As Is. Only $100 down.

1632 2nd ST.: 2 Br. brick with bsmt., garage, gas furnace. Only $500 down.

2549 ADAMS: 2 Br cottage with bsmt., gas heat. Only $500 down on contract.

WANT BLUFF LOT WITH VIEW? Corner of Glendale & Glenwood Drives in Glenwood Estates where quality is higher than price. Restricted residential. $4995. Inspect with Judd today!

JUDD
Real Estate and Insurance
2776 MADISON AVE.
877-5542

John Sobol Realty

1206 Niedringhaus Ave.
Granite City, Ill.
Phone 451-7431

LARGEST LOT ON LAKE at Arlington Heights Golf Course. Builders own home. 1600 square feet of gracious carpeted living area. 3 spacious bedrooms, kitchen, family room with 60 feet — YES 60 feet of hand-made oak cabinets; 2 exotic baths and 2-car garage are wrapped up in this fabulous brick ranch. Prestige and country club living are yours for a lifetime for less than $30,000. We will trade. Possession when school is out. #15 Fairway Estates. He who hesitates . . . !

6 ROOM MODERN 3 bedroom frame in West Granite has dining room, lots of cabinets and closets, gas furnace, basement and nice lot. 2421 Bryan is a must. No money needed for GI $92 a month. Full price only $9500.

EVEN BILL BAILEY would come home to this two bedroom gem on Keebler Road in Collinsville. The house is expandable and sits right smack in the middle of the prettiest acre you ever saw. Mr. GI you buy for $82.50 per month complete. Hope it isn't gone by the time you call! Let's trade!!

NEWER 3-BEDROOM bath and ½ ranch frame with full basement, built-in kitchen, car and ½ garage, immaculate, and good Collinsville location. 1401 Alice is only $16,500 GI. No cash needed. $135 month. Can trade.

7 ROOM aluminum - sided duplex with full basement. Storm windows and doors. Good income property. $180 per month. Can GI. Nothing down. Complete for $99.50 per month. See 1228 Edwardsville Road today.

GLENVIEW AREA: 3 bedroom frame with dining room, nice kitchen, large living room, 1 bath, utility room, covered patio and big shady lot. Only $95 month for GI no down payment. Full price $11,950. 2709 Dale Avenue.

BLOODWORTH REAL ESTATE AND INSURANCE AGENCY

1222 Nineteenth Street
877-2363

3119 PRINCETON: Prestige Home & Area. 3 bedroom brick & alum. split level, 2 car garage, fireplace, central air & many other extras. A custom built home on a huge lot. Call for app't.

LET US SHOW YOU 2101 WOODLAWN: A beautiful Colonial style home containing 7 rooms, 1½ baths, full basement, 1 car garage. Corner lot 85 x 165 now zoned commercial. The 7th room now used as a beauty shop, has all the equipment. This can also be used as all purpose room. You must see this —Price $23,950.

2628 CENTER ST.: 4 bedrooms, frame, nice condition, Ideal for large family, good location. Sell Price $13,950.

3328 VILLAGE LANE - Wilshire Manor: 3 bedroom brick, 1½ baths, built-in kitchen, central air, full basement, attached garage, fenced yard. Assume 6% loan. S/P $18,950.

MADISON - 1703 - 3rd ST.: 3 or 3 bedroom home w/office space, paneled, carpeted, new furnace & bath - Immaculate. S/P $12,950.

1804 POPLAR, NEAR Depot: Immaculate 2 or 3 bedroom alum sided home, carpeting, air conditioned, new 1½ baths & kitchen, family room, bar in basement, new furnace, storm sash, awnings, carport, fenced yard & many other extras. This home is one of a kind. Call for appt. now. Only $13,950.

1745 MAPLE: 4 room brick, basement, new gas furnace & central air, nice condition. S/P $5950.

3005 EDGEWOOD: No money down to G.I. - Immaculate 3 bedroom alum. siding home, Living & dining room paneled & carpeted, kitchen w/ range & refrigerator, large A/C, gas furnace, carport. S/P $12,950.

2913 WILLOW: Nice 5 room - will sell for $10,950, G.I. or $450 down contract, vacant, possession with down payment. Completely redecorated.

MORRISS REALTY CO.

CALL 876-4400 — OUR 66TH YEAR

RALPH MORRISS, BROKER

1529 CLARK: 6 room 3 bedroom brick with full basement. Central air, carport with storage area. Ideal location. Close to shopping centers and schools. Call 876-4400 for more info. Fast poss.

2516 STRATFORD LANE: 6 room 3 bedroom brick with attached garage. Built-in kitchen, dining room, cove and swirl ceiling in living room. Fast Sale— Call 876-4400 for appt.

4741 WARNOCK: Edge of town location on this 3 bedroom, insul brick siding home on garden size 75'x235' lot. Home has full basement, central air, 2 car garage. Hurry! Don't Miss This!

2548 IOWA: Very convenient location is yours in this 3 room home with full basement, 1 car garage. Immed. poss.

1631 OLIVE: 4 room frame with full basement on 50'x-130' lot. Needs a little fixing up, but you can purchase this for $3000.00. Call 876-4400 for more info.

2827 E. 24TH: 4 room modern frame with full basement, gas heat, garage and carport. Large 60'x120' lot.

2228 STATE: Downtown location is yours in this 4 room home with enclosed rear porch. Country size kitchen. Vacant, fast possession to qualified buyer.

2143 E. 24TH: 5 room red brick siding home with full basement. All large rooms. Call 876-4400 for more info. Key in office.

2060 14TH: 4 room insul. brick sided home PLUS UT. room on 50'x125' lot, 1½ car garage. Full price $7500.00

After 5 Call
ART HOFF— 876-4461
MARIE SZYMCEK—877-8933

MORRISS REALTY CO.
REALTORS SINCE 1903
1907 EDISON AVE. (1)

USE CLASSIFIED ADS TO BUY, SELL, SWAP RENT OR HIRE

DEADLINES: NOON SATURDAY for Monday Publication
NOON WEDNESDAY for Thursday Publication

MINIMUM CHARGE $1.00 (BOX NUMBER SERVICE CHARGE $1.00)

RATES: First Insertion 7c WORD — Second Insertion 6c WORD — Fourth Insertion 5c WORD

EXAMPLE: 15 WORDS, 1 TIME — $1.05; 2 TIMES — $1.95; 4 TIMES — $3.60

CANCEL YOUR AD DAY RESULTS ARE OBTAINED—
REFUNDS ARE BASED ON EARNED RATE

Houses for Sale 1

IDEAL FOR couple; 1 bedroom, living, bath, large kitchen, basement. Gas heat. Completely remodeled. Low down payment. Immediate possession. Call 877-4540. 1-3-24

OWNER RELOCATING, 3-bedroom home, with full basement, approx. 1 acre ground, double garage, hardwood floors, living room carpeted, RR No. 1, Box 1349 E., Granite City, Ill. Give equity and assume G.I. loan. total price $13,600. Call 877-8805. 1-3-24

3-BEDROOM, bath and ½, brick, with lake privileges. Glen Carbon area. For information call 288-9713. 1-4-14

FOR SALE — BUY — TRADE — SELL

ROZYCKI REALTY
2216 MADISON
GRANITE CITY, ILL.

"The House of Real Estate"

877-6108 877-6109 877-7188

EAST GRANITE—1½ story, five room home this immaculate and well maintained, carpeted, alum. storm sash, air conditioning, basement & garage are only few of many pleasant living features at 2542 E. 24TH. Full price only $11,500.

NOTHING DOWN, NO CLOSING COST—Cute and lovely 2 bedroom bungalow behind Bellemore shopping area. Has Carport, awnings, gas furnace plus more, seeing this home at 3156 JILL is a must. Immediate possession.

EDGE OF TOWN— 3 bedroom brick ranch, full basement, 1½ bath, carport plus host of extras. Asking only $16,900 for #10 Wm. John Court.

CONTRACT FOR DEED—2808½ Myrtle offers 4 large rooms, bath, gas heat and ready for your immediate occupancy.

MITCHELL PROPERTY—3 bedroom only 6 years old that is a must to see. Has more goodies than a cookie jar plus 3 room apt. on rear of lot. 520 TENNESSEE AVE. is waiting for your inspection.

HOME OF THE WEEK — 2 bedroom, h/w floors, spacious living room, kitchen full of cabinets, 1 car garage, corner location. Seller leaving town, must sell. $9500 total. 1643 EDISON.

VENICE PROPERTY — Ideal location, 108 ABBOTT, 2 bedroom paneled kitchen, full basement, 1 car garage, new gas furnace. Name your terms.

2401 DEWEY—Cute 2 bedroom that offers years of comfort & living pleasure on choice corner lot. Basement, alum. storm sash, garage & a must to see. $300 down, $75 month.

2968 IOWA—2 bedroom cottage, ideal location. All large rooms, full basement, newly remodeled. Payments less than rent.

INVESTMENT PROPERTY—2 brand new duplexes, 2 bedrooms on each side w/hardwood floors. Jumbo size living room w/w carpet, dream kitchen, full basements. C/air, att. 1 car garage on each apt. Call today. 3234K. Don't wait till tomorrow.

BUDGET SPECIAL—3 bedroom cottage, lovely living room. w/w carpet, strictly modern kitchen. $500 down, payments $70 per mo. inc. everything.

DOLL HOUSE—This exquisite 3 bedroom cottage, w/w carpet through living room & hall. Devastating kitchen. 1 car att. garage, fenced rear yard. 2103 COTTAGE.

7% INTEREST, IDEAL LOCATION, $500 DOWN—All of this can be yours on this lovely 2 bedroom bungalow. Spacious living room, strictly modern kitchen. Payments less than rent. 2448 ADAMS.

EDGE OF TOWN—Where the living is at 2428 ANGELA. 3 bedroom brick, carpeting, extra large built-in kitchen, 1½ bath, finished basement plus more. Owner sacrificing due to transfer.

JUST LISTED—Cute and lovely 2 bedroom frame on edge of town that has been well maintained & cared for. $00 down, $73 total monthly payment for 2144 ROBERT.

3452 LYDIA—A choice brick home loaded with such extras as walk-in closets, wall/wall carpeting, complete built-in electric kitchen, central air, attached garage. First offering!

2313 BENTON—A spotless solid brick home with carpeting, dining room, full basement, fenced yard, garage. Bar-B-Q pit plus a very neat lawn. Better hurry on this one!

LYNCH PROPERTY—A very neat 3 BR brick, wall to wall carpeting, central air, dining area, full basement, finished one car garage, shrubs and neat lawn.

HANDY MAN'S SPECIAL

1404 WASHINGTON— $450.00 down is all you pay and move in this 3 BR home with country size kitchen, gas furnace. Some painting needed. No closing cost & monthly payments only $81.

22 ACRES—38 miles from downtown Granite City: $6950.00.

—WANTED—

Your home to sell for CASH — Farms, Commercial Property,, Anything to do with Real Estate — WE WILL SELL! Call or Stop by "ROZYCKI REALTY — You'll be glad you did!

WALTER ROZYCKI — JOHN KREKOVICH — LEO PELEK — GRAD KRAUSE — MARY BILBREY — REGINO PIECHOCINSKI — PETER FERRO (1)

3 BEDROOM house, stove and refrigerator, $6500. 653 Ashland. Call after 5 p.m., 931-2145. 1-3-20

2 HOUSES in Staunton. Each 5 rooms and bath, big yard. Call 1-635-2517. 1-3-27

PROPERTY OWNERS!!
We HAVE Buyers
We NEED Sellers
ALSO
TRY OUR NEW TRADE-IN PROGRAM
LIST WITH
MORRISS REALTY CO.
REALTORS SINCE 1903
1907 Edison 876-4400

$17,950 - $17,950
8 BRAND NEW BRICKS, 3 bedrooms with basement. Georgetown Drive on Highway 111 just North of Pontoon Road.
John Sobol Realty
1206 Niedringhaus Ave.
Granite City, Ill.
Phone: 451-7431

5-ROOM modern cabin, furnished on Illinois River. See by appointment only. Phone 931-3177. 1-3-24

WOULD YOU BELIEVE
209
There are now 94 electric heated homes and apartments in the Granite City Area.
Are you one of the lucky ones enjoying the total comfort of electric heating? Why not call Illinois Power for details, 876-1280

Royce Realty — Royce Realty
3710 Pontoon Road — Granite City, Illinois
Telephone 931-2400

THE OFFICE OF HOME SATISFACTION!!!

HERE'S A 3 BR BRICK PRICED RIGHT!! Full, beautifully finished basement, fenced back yard w/patio, gas lights and bar-b-q pit, completely built-in kitchen and ONLY 6 YEARS YOUNG—STRATFORD LN.

EXECUTIVE BEAUTY: Brick and stone exterior w/2 car attached garage, central air and gas heat. Formal dining room, big LR w/stone fireplace, completely built-in kitchen, 1¾ baths and huge family room w/fireplace—4620 DELYNN.

HOW ABOUT A 3 BR frame home w/2 car attached garage and huge family room. IN SUPERB CONDITION AND SELLING FOR ONLY $9500.

READY FOR YOUR FAMILY: 2 BR frame ranch home w/full basement, 2 car attached carport and large covered patio in fenced back yard. W/w carpeting, vanette and shower in tiled bath, birch cabinets and garbage disposal in kitchen — MANY EXTRAS—1547 RODGER.

ONLY 25 MINUTES FROM GRANITE CITY: 3 BR frame home w/full basement on a 163'x125' lot in well established area. THIS COMPLETE PACKAGE FOR $17,724.

WE SURE NEED LISTINGS—WE DON'T GUARANTEE RESULTS BUT WE DO GUARANTEE TO TRY HARDER!!

NEAT FRAME 4 ROOM COTTAGE LOCATED IN DOWNTOWN AREA: 2 BR's, full basement, w/w carpeting, shower in bath and fenced back yard—2148 BENTON.

2427 IOWA: 2 BR frame w/full basement, detached garage, covered front porch and new gas furnace. W/w carpeting in the living room and dining room. NEAT AS A PIN AND SELLING FOR ONLY $12,000.

2542 BUENGER: 3 BR aluminum sided frame w/full basement, gas heat and aluminum storm doors and windows W/w carpeting throughout, double vanette and shower in tiled bath, completely built-in kitchen with dining area. VERY EASY TERMS ON THIS ONE.

2251 BENTON: 1½ story frame home w/full basement, detached garage and ready for occupancy. W/w carpeting, formal dining room, paneled kitchen with pantry. NEEDS A LITTLE PAINTING BUT FOR ONLY $8750 YOU CAN'T LOSE.

#7 JONES PARK: 4 room frame cottage with fenced yard, paneled kitchen with metal cabinets and stove plus big storage shed in rear. WILL SELL ON A CONTRACT FOR DEED.

CALL OUR OFFICE TODAY . . . WE HAVE MANY MORE LISTINGS FOR YOU TO CHOOSE FROM!!!

TOLLESON Real Estate
3727 Nameoki Road — Phone: 877-5252

#30 CAMBRIDGE— Real nice 3 BR brick home with attached 1 car garage. Full basement, 1½ baths, built-in kitchen, ceramic tile, nice neighborhood. Call now for appointment. Only $18,500.

2233 IOWA—Eight room, 2-story frame, 4 BR, DR, built-in kitchen with plenty of cabinets, w/w carpet in LR & hall. 1½ baths, full basement, gas furnace, closed in back porch, fenced in yard. Good location & close to schools. Owner anxious to sell. Call now and make an offer.

2108 DAWN—3 BR brick home on large corner lot, 1 car attached garage, built-in kit., w/w carpet in living room & hall. Good location. With a minimum effort this could be the ideal home. A loan assumption could be arranged for a qualified buyer. Don't miss this one. Call 877-5252 for an appointment now.

OLD ALTON ROAD—Only one left. Brand new 3 BR brick home, w/w carpet, built-in kitchen, ceramic tile in kitchen and bath, full basement, gas furnace. Call now for an appointment. This one won't last long.

TIRED OF RENTING? We have several 3 BR homes that can be purchased for $300.00 to $500.00 down. Call 877-5252 and let us put you in a home of your own.

COUNTRY LIVING WITH CITY CONVENIENCE—Brand new split foyer with 3 bedrooms, 2 full baths, carpeted thru-out. Lovely paneled family room on lower level with sliding glass doors to concrete patio. Plastered laundry room, built-in oven range & hood. 2-car basement garage on lovely lot. This is a real beauty.

TIRED OF WORKING FOR THE OTHER GUY? If so call us for information on one of our town's nicest restaurants. Currently operating on a profitable basis.

CALL NOW about the new 3 and 4 BR bricks currently being built in beautiful Maryland Heights. One of these could be the house of your future.

2125 DAWN—Real attractive 3 BR frame with attached carport, built-in kit, carpeting, air-conditioning, full basement and much more. Can go GI on this one. Call now for appointment.

1608 BREMEN—4 BR brick with extra lot. Full basement, partially finished, large front porch, fireplace and much more. Needs a little fixing, but is a real buy at $17,500. Perfect for large family.

TOLLESON Real Estate
3727 NAMEOKI RD. 877-5252

Open For Inspection

THREE NEW MODELS— 3 and 4 Berooms, Double Garage, Full Basement, 2 Baths, Built-In Kitchens, W/W Carpet in L.R. & Bedrooms, Central Air, Plastered Walls, Triple Track Storm Windows, and Many More Extras.

LARGE LOTS and GOOD LOCATION

MARYVILLE HEIGHTS SUBDIVISION— West on Maryville Road to Bern — Look For Our Flags. A Courteous Salesman Will Be On Duty—

SATURDAY— 12 Noon-6:00 P.M.
SUNDAY— 12 Noon-6:00 P.M.

451-7788
ABRAMS Real Estate
1414 21st STREET DARNER BLDG.
451-7788 — 877-5776

EXECUTIVE HOME ON THE EDGE OF TROY, ILL.—Nine room brick with 2 car attached garage, situated on 1¼ acres of ground. Nice covered patio with built-in incinerator and barbeque pit. Electric heat with individual room thermostats, central air conditioning, 1½ baths, thermo pane windows. Garage has inlaid tile floor and 24 ft. of cabinets—complete built-in stainless steel kitchen—3 large bedrooms plus nursery, office, utility room, dining room, living room and kitchen—CALL NOW FOR APPOINTMENT $46,500. ASK FOR #1-I.

EASY ACCESS TO RT. 159, RT. 162, I-270 is this 5¼ acre tract east of Rt. 159 on Glen Crossing rd. A beautiful home site or could be divided into 8 large lots. PRICE ONLY $13,750.

TRI-CITY PARK AREA—6 room home, full carpeted with beautiful built-in cabinets in kitchen—kitchen, living room and dining room down—2 bedrooms and bath upstairs, full basement, gas heat. 1½ car garage (24x48) with large workshop—over garage is large display, showroom, or studio, or ???? SEE THIS ONE NOW ONLY $12,500. 2026 13TH ST.

$1000 DOWN AND ASSUME LOAN ON THIS 8 ROOM FRAME 4 bedrooms, dining room, living room, kitchen and foyer. Full basement, large walkup attic (large enough for 3 more rooms), gas furnace, 4 years old, beautiful fireplace in living room. AN IDEAL HOME FOR THE LARGE OR GROWING FAMILY, 2160 CLEVELAND.

PRESENTLY UNDER CONSTRUCTION—Let us save this one for you—6 room brick with full walk - out basement (plastered), 2 car attached garage, 2 fireplaces, one living room, one in basement, 2 full baths, built-in cabinets, gas heat, air conditioning (central), carpeting throughout, ceramic baths, lot 150 x 155—ASK ABOUT R-11.

PONTOON AREA: 5 room with full basement and 1 car attached garage, hardwood floors, 1½ baths, finished in ceramic tile, 20 x 16 patio thru sliding doors from the dining room, built-in stove and cabinets; 75 x 120 lot. CALL FOR APPOINTMENT NOW. #26 VICTORIA DR.

FOUR ROOM FRAME with full basement. New central air cond., storm windows & doors, built-in cabinets, 1½ car garage. Ideal for older couple or for just starting out. 2524 E. 28TH ST. ONLY $11,500.

CALL NOW FOR YOUR BUILDING LOT!—We have lots and acreage on Holiday Shores, Lake Kaho and in Troy, Ill.

CONVENIENT TO ALL SHOPPING, bank and schools is this 5 room frame home at 1426 SIXTH ST. in Madison is just waiting for you. 16'x22' garage. If you are looking for a good buy, this it it! Only $6900. Immediate possession.

FOUR ROOM HOME WITH FAMILY ROOM IN BASEMENT—Central air conditioning, oil heat, 1½ baths, hardwood floors, built-in kitchen, ceramic and vinyl baths. Only 8½ years old.

PRICED FOR QUICK SALE—Moving out of town; 6 room frame with full basement, steel siding; has 27 years left on guarantee, 3 bedrooms, dining room, living room and kitchen. 1 car garage. Located in Sacred Heart Parish at 2325 LINCOLN. ONLY $9950.

Call for appt. today. 2539 EDWARDS.

NOTICE—Duplex, new 4 rooms each side with 2 attached garages, each has 2 bedrooms, brick construction, gas heat, central air, excellent income or live free in this one. #9 ST. PAUL, close to park.

LARGE ROOMS!—100 ft. lot! You must see this one to appreciate it! Kitchen 12' x 21', bedrooms 12½ x 17, 12½ x 17½, and 8 x 12; bath 8 x 15 (sliding glass doors), living room 14 x 21½ (wall to wall carpet), kitchen has beautiful built-in range and oven. 2 car garage, 24 x 32, basement, gas heat. Call now for appointment. 1314 ORIOLE. $11,750.

THIS SPACE RESERVED FOR YOUR HOME—CALL 451-7788 FOR FAST SERVICE—BUYERS WAITING!

Open 'til 7 P.M. Weekday 'til 6 P.M. Saturday

TRY A PRESS-RECORD CLASSIFIED AD FOR RESULTS

Call **876-0412**
Anderson *Agency*
REAL ESTATE and INSURANCE

2216 MIRACLE: Low down payment on this 4 bedroom home with paneled walls, dining room, tile bath, new built-in cabinets in kitchen, attic fan, awnings and attached garage. Full price, $8500.

1845 SPRING: $450 down on this newly decorated home with built-in cabinets, 2 bedrooms up and 1 down, tile bath, 1½ car garage, large lot, close to all schools and shopping. Won't last at this new price.

100'x150' BUILDING LOT on Mickel Drive in Arlington Heights. A steal at only $3900.

CALL ABOUT OUR COMMERCIAL AND INCOME PROPERTY

ASSUME 5¾% LOAN on 3 bedroom brick, air cond., immaculate inside and out, built-in cabinets, tile bath, ½ acre lot and plenty of shrubs. Immediate possession — Owner must sell, fast.

1531 COTTAGE: 3 or 4 bedroom brick, tile bath, 10½ x 21½ built-in kitchen, luxuriously carpeted formal dining and living room with fireplace and built-in bookcase, full partitioned basement, carport w/storage, walking distance to all schools and shopping.

PRICE REDUCED ON 1707 GARFIELD: Brick with 3 bedrooms, ceramic bath w/shower, 20'x14' living room, built-in cabinets, rathskeller and bar in basement, new central air cond., attached garage, shrubs and awnings. Immediate possession. We have key.

2 AND 3 BEDROOM HOMES: $100 to $500 down and no closing cost. Call for details.

DON'T LIST WITH US!!! UNLESS YOU ARE SERIOUS ABOUT SELLING

Houses for Sale 1

MORRISS REALTY CO.

CALL 876-4400 — OUR 66TH YEAR — RALPH MORRISS, BROKER

ANNOUNCING!!
Granite City's Newest Subdivision for Luxury Homes
2nd Addition to Town and Country East

Located near the corner of Stratford Lane and Maryville Rd. on the north side of Parkview School and Worthen Park.

CHECK THESE FEATURES:

- ★ All Lots Over ¼ Acre in Size
- ★ Concrete Street, Westmoreland Dr.
- ★ 35' Building Set Back Line
- ★ Close to School and Park
- ★ Lots 155' Deep
- ★ Luxury Homes Only — Restricted
- ★ CLOSE TO SHAMROCK SHOPPING CENTER SOON TO BE BUILT AT CORNER OF ST. CLAIR AVE. AND MARYVILLE RD.
- ★ ONLY 18 LOTS IN THIS RESTRICTED SUBDIVISION WHICH IS THE SEQUEL TO OAKLAWN TERRACE. ACT PROMPTLY. CALL 876-4400. SELECT YOUR SITE NOW FROM THE PLAT IN OUR OFFICE. ALSO LET US QUOTE ON A NEW HOME OF YOUR CHOICE.

After 5 Call Art Hoff—876-4461 or Marie Szymcek—877-8933

MORRISS REALTY CO.
REALTORS SINCE 1903
1907 EDISON AVE.
876-4400 — 451-7880

3-BEDROOM frame with attached garage, large living room and kitchen, aluminum storm sash, large lot with chain link fence. Low taxes, reasonable. Call 931-0042. 129 Troeckler lane. 1-3-27

REAL ESTATE
30 Miles from Granite City

MODERN 4 ROOM, in A-1 condition, new gas furnace, ceramic tile bath, kitchen with cabinets and ceramic walls, new roof, new siding, a/s/s sash and doors, 40 x 14 concrete patio, 8 x 14 workshop, city water, sewers, 2 corner lots.

3 BEDROOM, aluminum sided home, full basement, city water, gas, sewer, large corner lot with fenced-in play pen, needs furnace & small amonut of work. $6900.

4 ROOM insulsided home, 1 large and 1 small bedroom, picture window & carpeted large living room, bath, utility room, new a/s/s sash & doors, gas heat, city water, sewer, garage, all fenced large corner lot.

4 ROOMS, bath, utility room, kitchen cabinets, carpeted w/w living room, city water, gas heat, a/s/s sash and doors, 2 nice storage bldgs. $4500.

4 VERY LARGE ROOMS, clothes closet, bath, utility, built-in kitchen cabinets, enclosed back porch, ½ acre, storage house, h/w heater, gas furnace, city water. $6500

35 MILES from Granite City. Modern 5 large rooms, new aluminum siding, new roof, front porch enclosed, bath, nice basement, stoker, wired for electric range, new 18 x 20 workshop, garage, small utility bldg., fruit trees, all fenced corner lot. $7800.

ABOUT 7 WOODED ACRES close to staunton off Route 4, modern 5 room house, basement, gas heat, city water, wired for electric range, storm sash, 2 car garage, school bus stop. Other features.

MODERN 3 bedroom brick, all electric ranch home, two baths, tile kitchen, stone fireplace, large carport, small lake well stocked, wooded 6 acres, several hundred young pine trees, solid circle drive on this property, 1 mile off new U.S. 66 on all weather good road. $40,000.

LOT 57 x 122. $2800. Nice location in Staunton, city sewers, gas, water.

16½ LEVEL ACRES. Fronting on Rt. 157, modern 3 bedrooms, wall to wall K-cabinets, gas hot water heat, new 30x45 metal barn bldg. Good well. 25 minute location from Granite City.

EXCEPTIONALLY NICE home close to SI University and Edwardsville. Modern 3 bedroom brick, basement, gas heat, 3 car garage. This property has five acres nicely shrubbed, landscaped, fruit trees. Immediate possession.

For Appointment To See Any Property— Call
BODNER AGENCY
REALTOR
Livingston, Ill.
618 NE7-3151

Real Estate for Sale 2

LARGE LOT on Carl Street, just off Maryville Road. Call 876-0517. 2-3-20

SOMEONE to take over payments on apartment. Call after 6 p.m. 1-667-9306. 2-3-24

IDEAL LOCATION
FOR PRIME BUSINESS
On busy Madison ave. 800 sq. ft. of store or office space in front and lovely 2 bedroom brick home in rear. 819 Madison ave. Good terms available. First Granite City Savings.
Call 876-0262

INCOME PROPERTY. Buy from owner — save broker's commission. Clean three family apartment, always rented. $14,-800. Phone 931-3215. 2-3-20

Business for Sale 3

TAVERN, fully equipped with living quarters. Call 876-6961 or 876-9335. 3-3-27

Choice Granite City Business Location
Corner lot, 100 x 125, with building; on Madison ave.
876-2902

Farms for Sale 4

420 ACRES, fertile, row crop land, southeast Missouri on Missouri Hwy "N" on mail route, school route, REA and telephone line. One 6-room house. Call Mr. Payne 1-314-328-4367. 4-3-20

Trailers for Sale 5

BLAZON—Right at home in the wilderness. Village Green Mobile Sales, 4114 Pontoon Road. Call 931-5100. 5-3-3 tf

BLAZON — The Travel Trailer. The Mrs. will love for its convenience, the Mr. will appreciate the price, and the young-uns will dig the decor. Village Green Mobile Sales, 4114 Pontoon Road. Call 931-5100. 5-3-3 tf

BLAZON — The Travel Trailer for the family—14', 16', 17', 18' and 20½' in stock. All models self contained for deluxe living. Village Green Mobile Sales, 4114 Pontoon Road. Call 931-5100. 5-3-3 tf

12'x56' 1968 AMERICAN, 2-bedroom, large living room, like new, $600 down, take over payments. Ask for Jone's Trailer at Holiday Mobile Park, Rt. 35. 5-3-20

1967, 12'x50; 2 BEDROOMS, central air, furnished. Call 345-4354. 5-3-20

MOBILE HOME: 1966—12'x60' Tip-off. Wall to wall carpet, central air, garage, closed porch. On leased ground, $6000. Call 797-0156. See to appreciate. 5-3-20

TENT TYPE camper trailer. 2035 Sherman. 5-3-20

PRIVATE LOT for mobile home. Call 877-2599. 5-3-20

MOBILE HOME, 12x55 ft. 1965 Champion, central air conditioning and natural gas heat, excellent condition. $4500. Call 876-7898. 5-3-24

1964 SKYLINE mobile home, 10x55, 2-bedroom with dining room. $2900. Call 931-0726. 5-3-24

Houses for Rent 6

2 BEDROOM DUPLEX: Range, refrigerator, central air and carpet. Private drive and yard. $120 per month. Call 931-0078. 6-3-31

SMALL HOUSE in rear, 169 Big Four Place, Mitchell. Call Hamel 633-2258. 6-3-20

COTTAGE, 2 rooms and bath, furnished. 708 Third Street, Venice. Call 451-7955. 6-3-20

3-ROOM UNFURNISHED house 2557 Washington, $55. Inquire 2132 Iowa. 6-3-27

2 ROOMS, furnished. 2019 rear Washington. Gentlemen. Call 877-1679. 6-3-20

USE CLASSIFIED ADS
TO BUY, SELL, SWAP
RENT OR HIRE

DEADLINES: NOON SATURDAY for Monday Publication
NOON WEDNESDAY for Thursday Publication

MINIMUM CHARGE $1.00 (BOX NUMBER SERVICE CHARGE $1.00)

RATES: First Insertion 7c WORD; Second Insertion 6c WORD; Fourth Insertion 5c WORD

EXAMPLE: 15 WORDS, 1 TIME — $1.05; 2 TIMES — $1.95; 4 TIMES — $3.60

CANCEL YOUR AD DAY RESULTS ARE OBTAINED—
REFUNDS ARE BASED ON EARNED RATE

Houses for Sale 1

SEE OUR
DISPLAY HOME
in WILSON PARK ESTATES
Open every day 1 P.M. 'til 5 P.M.
No down payment

$250.00
Closing Costs

Monthly Payments as low as $77.49.
Payments based on your income and size of your family.

Examples:

If Your Monthly Pay Is	Your Monthly Payments Are
$390	$78.00
$440	$88.00
$495	$99.00
$545	$109.00

This is a limited Offer . . . . .
Only a few left on these terms.

Wilson Park Estates — the most convenient location.
Near all schools, bus line, shopping, banking, and park activities. Paved Streets, Sidewalks, Sewers.
Turn North at 29th and Benton Onto Indiana Avenue...2 Blocks and You're There

REINHARDT AGENCY
1933 Edison Avenue Office: 877-0613

Trailers for Sale 5

If YOU Are Tired of Being a Weekend "DO IT YOURSELFER"

Stop by

VILLAGE GREEN
MOBILE HOME SALES
4114 Pontoon Road

And Look Over Our All New LIBERTY-CONCORD and MOUNT VERNON Mobile Homes.

WE MIGHT EVEN TAKE YOUR PAINT BRUSH IN TRADE
(You Won't Need A Paint Brush If You Have One Of Our Fine Homes).

CALL--- **931-5100** FOR INFORMATION

Houses for Rent 6

2-BEDROOM house, unfurnished. Madison. Call 876-8333. 6-3-20

4 ROOMS, unfurnished, $55 per month. Call 877-8980 for appointment. 6-3-20

4-ROOM modern house, air conditioned, unfurnished. Call 797-0232. 6-3-24

4 ROOMS furnished, water and sewer paid, at 802 Grand in Madison. Call 876-3237. 6-3-20

MODERN 3-ROOM house on Long Lake. Large yard and screened porch. $65 per month. Call 876-3265. 6-3-20

SMALL 4-ROOM house, 3 rooms furnished. $80 per month. Utilities furnished. In Mitchell area. Call 931-0956. 6-3-24

Apts. for Rent 7

3 BEDROOM duplex apartment, built-in oven & stove. Lakeview estates. Unfurnished, $125 a month. 451-7507. 7-3-20

NEW BRICK duplexes, immaculate, 2 bedrooms. "Extra nice." $112.50-$115.00 per month. Lakeview Estates, Pontoon Beach area. Available now. Call 451-7431. 7-2-6 tf

3 ROOM furnished apartment, private bath, clean and modern. Call 876-2988. 7-2-27 tf

GASLIGHT WALK APARTMENTS
For Lease • R. E. Brown
931-2407 • 877-5531
After 5 P.M. Weekdays

2 BEDROOM duplex, central air, range and refrigerator. Private drive. $120 per month. Pontoon Beach, call 931-0078. 7-3-31

1926 EDWARDSVILLE ROAD apartments, has an unfurnished 2½ rooms efficiency, one bedroom, for lease. Draped, air conditioned, all electric kitchen, $105 month includes water. For appointment call Mr. Walker, 931-4309 or 876-6242 7-2-6tf

Apts. for Rent 7

APARTMENTS
ALL NEW — FOR LEASE
UNFURNISHED
FURNISHED —
Call Russ Walker
931-4309 876-6242

RHODES GARDENS Apartments at Rhodes and McCambridge has a one bedroom, 2½ room efficiency apartment, completely furnished in contemperary with bright red carpet throughout. Air conditioned with all electric kitchen including disposal; $140 a month includes water on a one year lease. For appointment call Mr. Walker, 931-4309 or 876-6242. 7-1-27tf

3 FURNISHED rooms, bath, gas heat. 2019a Washington. Call 877-1679. 7-3-20

FURNISHED AND unfurnished apartments. Call 876-7644. 7-4-3

LARGEST BRAND NEW BRICK APARTMENT SELECTION IN THE AREA

One and two bedrooms from $112.50 per month, semi-furnished, immediate occupancy, open daily from 9:00 a.m. 'til dark. Fairways Estates, in Arlington Heights at the edge of town next to golf course; Maryville Apts., next to Parkview School; and Gaslight Walk, 4000 Pontoon road, northeast Granite City.

Save Time—Call
John Sobol REALTY
451-7431
Or Stop in at
1206 Niedringhaus
Downtown Granite City

2-BEDROOM MODERN apartment. Built-in kitchen, central air, swimming pool. 3920 Gaslight Walk. Open for inspection. Call 931-2654. 7-3-27

Apts. for Rent 7

NEW DUPLEX: 2-bedroom, living room and dining room carpeted. Air conditioned, built-in stove, garbage disposal, basement, $135 per month. Call 452-3189. 3242 and 3246 Kilarney. 7-3-20

3-ROOM FURNISHED apt. One small child. No pets. 2122 Bryan. 7-3-20

4 ROOMS AND bath, gas heat, unfurnished. 830 Greenwood, Madison. Call 877-2422. 7-3-20

2 ROOMS FURNISHED, private entrance and bath, all utilities furnished, $15 week. Call 876-3237. 7-3-20

2-BEDROOM APT., unfurnished, central air conditioning, water furnished, laundry facilities in basement, $135 per month, sub-lease. 3219 Maryville Road, Apt. 1. Call 876-4734. 7-3-20

Apts. for Rent 7

NOW LEASING . . . Modern New Apartments
Country Club Living with Private Swimming Pool and Tennis Court
PONTOON PLAZA APARTMENTS

★ 2 Bedrooms ★ Living Room with Dining Area ★ Complete GE Kitchen ★ Gas Heat and Central Air-Conditioning ★ Full Basement ★ Wall to Wall Carpeting ★ Ceramic Tile Bath ★ For information and application for lease . . . call 452-8118 or 931-1530 . . . today.

APARTMENT MANAGER IN APT. #7

UNFURNISHED: Ground floor. Country living. 3 rooms, all electric kitchen, ceramic bath, utility room. Water furnished. $90 per month. Call 931-4537. 7-3-24

FURNISHED apartments, various locations, 2 or 3 rooms, $15 to $20 weekly, everything paid. Children accepted. Call 876-3649 after 12 noon. 7-3-31

Bloodworth Agency
1222 NINETEENTH ST.
877-2363
UNFURNISHED AP'T.
2433a DELMAR — 5 large rooms. $80.00 per month. Adults or 1 child.

4-ROOM APARTMENT, w/w carpet, drapes, stove, refrigerator, utilities paid. Nice location. Adults. 2117 Edison. 7-3-24

FIVE ROOMS downstairs, unfurnished. Garage. Good location. Adults. Call 877-3403. 7-3-20

3 LARGE ROOMS and bath, newly decorated, unfurnished, upstairs, $40. 2125a Delmar. 876-0715. 7-3-20

2-Room Efficiency Apartment
Phone: 876-2541

UNFURNISHED APARTMENT. 3 large clean rooms. 2503 Grand. 7-3-24

3 FURNISHED rooms, clean, bath, private entrance. 2242 Grand. 7-3-20

2-ROOM FURNISHED apt., utilities paid. Adults only. No pets. 451-9817. 7-3-24

NICE FURNISHED 3-room apt. 2035 Sixth, Madison. 7-3-24

2-ROOM MODERN garage apartment, furnished. Call 797-0232. 7-3-24

3 ROOMS and bath, furnished. Private parking. No pets. Call 877-1379. 7-3-24

APARTMENTS: Furnished — semi-furnished, utilities paid. Call 877-8224. 7-3-12

DUPLEX, 4 rooms, furnished. 2905 Roosevelt. No pets. Call 876-5621. 7-3-20

2 ROOMS, furnished, bath, duplex, off-street parking. Close to hospital. Call 877-6614. 7-4-17

FURNISHED 3-room apt., modern, decorated. Available April 1st. $140 month. Call 876-3674. 2700 Iowa. 7-3-31

2 AND 3-ROOM furnished apt., clean, private, single or couple. No pets. Utilities paid. Call 876-4945. 2605 Denver. 7-3-20

NOW LEASING!!
IMMEDIATE OCCUPANCY!!
SHAMROCK APARTMENTS
Maryville and O'Hare Granite City
1 BEDROOM UNITS — — $110.00
2 BEDROOM UNITS — — $125.00
Furnished Units Available!

INCLUDES: Spacious Rooms with Big Closets. New GE Kitchens, Wall to Wall Carpeting, Nice Draperies, Central Air-Conditioning, Water Furnished PLUS Laundry Facilities.

LOCATION: Quiet residential area across from Worthen Park — Plenty of room to play and enjoy living.

OPEN DAILY 1-8 P.M. Saturday and Sunday 1-6 P.M.

CALL: 876-2887 Resident Manager

ILLINI APARTMENTS, INC.
100 BRIARHAVEN DRIVE

MOST MODERN APARTMENTS IN AREA — LOVELY ONE AND TWO BEDROOM UNITS AVAILABLE. DRAPES AND CARPETING WITH COMPLETE LAUNDRY FACILITIES.

Resident Manager Apt. Call 876-6781 or Office 452-3107

NOW LEASING
IMMEDIATE OCCUPANCY
• NEW • BEAUTIFUL • COMFORTABLE
• ECONOMICAL
GASLIGHT WALK
APARTMENTS
3940 Pontoon Road Granite City
TWO BEDROOMS TOWN HOUSES $145 Per Mo.

INCLUDES: Spacious rooms with ample closets, bright Frigidaire kitchens, stylish draperies, wall to wall carpeting, basement storage, water furnished, 1½ baths, air-conditioned, TV antenna.

Visit Model Apartment at 4005 Gaslight Walk
Open Daily 1-8 P.M. — Sat. & Sun., 1-6 P.M. — OR CALL
931-2481 — 931-0410 For Information

Call us, too, if you are looking for 1 bedroom, 2 bedroom Garden Apartments or 3 bedroom Town House Apartments. We are sure we will have an apartment to meet your needs.

Rooms for Rent 8

CLEAN sleeping rooms for men, 1513 Second Street, Madison. Phone 876-6218. 8-7-12tf

SLEEPING ROOMS, ladies or gentlemen. 1304a Niedringhaus. 8-9-5tf

CLEAN SLEEPING room, gentleman. Private home. 2438 Cleveland. Call 451-9721. 8-3-27

SLEEPING ROOM. 2317 Delmar. Inquire after 5 p.m. 8-3-20

ROOM AND boarders wanted. Home cooked meals, clean home. Lunches. 1608 Third street, Madison, Ill. 8-3-31

FOR RENT: Bachelor's quarter or sleeping room. 2121 Delmar. 8-3-20

Business for Rent 9

STORE BUILDING on 90' corner lot. 2205 Washington Avenue. Call 877-5506. 9-4-17

FIRST FLOOR, 2-room office. All utilities and janitor service furnished. Front office, ideal for lawyer. Dufner Bldg., across from City Hall. Call 876-7076. 9-1-30tf

STORE, 15 x 50, gas heater, parking on side $40 month. 2012 E. 20th st. Call 876-3405 or 877-2352. 9-4-3

BEAUTY SHOP FOR RENT, 100% location in Morriss Building, 19th and Edison. Call 876-4400. 9-9-9tf

10,000 SQ. FT. SPRINKLERED WAREHOUSE SPACE
$140.00 Per Month
Granite City Ind. Center
MORRISS REALTY CO. AGENTS
1907 Edison 876-4400

Misc. for Rent 10

FOR RENT OFFICE SPACE
in the Beautiful New
Cochrane Building
"Heart of the Action Location"
CALL MR. COCHRANE
876-1768

TOOLS FOR RENT
- MOTOR HOISTS
- TOW BARS AND HITCHES
- CONCRETE TOOLS
- CHAIN SAWS
- WATER PUMPS
- SANDERS • HEATERS
- DITCHERS
- PAINT SPRAYERS
- SEWER EQUIPMENT

TOOLS FOR EVERY JOB
Open 7 Days A Week
American Rentals
2210 NAMEOKI RD.
877-6283

Trailers for Rent 11

10'x55' HOUSETRAILER, 2-bedroom, private lot, $75 month. 2131 Collinsville, Madison. Call 877-3273. 11-3-20

TRAILER on private lot. 2-bedroom, carpeted, gas furnace, air conditioned. 1 child accepted. No pets. Call 931-3899. $70 per month. 11-3-20

Houses Wanted 12

WE PAY CASH. Abrams Real Estate. Call 451-7788 or 877-5776. 1414 21st street. 12-12-30tf

FREE APPRAISAL of market value of your home. Listings needed — buyers waiting. Call Abrams Real Estate, 451-7788 or 877-5776. 12-3-6 tf

WANTED TO RENT: Responsible family, 2 children, needs 5 or 6 room house. Call 876-5806. 12-3-24

WANTED: Your home to sell! We have the most modern file system in town on prospective purchasers and their requirements. We may have just the buyer for your property and can handle all types of financing and trades. Call Morriss Realty Co. today, 876-4400. Office 1907 Edison Avenue. 12-3-20

HOUSE TO RENT, 4 rooms, $80 month. Call 877-6853. 12-3-20

Cars for Sale 15

• AUTO LOANS
• Appliance Financing
• Personal
• Home Improvements
Granite City Trust and Savings Bank
876-1212

1966 CHEVROLET Bel-Air station wagon, will sell to highest bidder. Phone 876-1212 Ext. 13. 15-3-27

1957 CHEVY 283, 2-barrel automatic. Blue metal flake. Black and white interior, 2-door. Good condition. $275. Call 876-8340. 15-3-20

Cars for Sale 15

Used Car Specials!!!

X163A
1963 Ford
2 Dr. H. Top
$695.00

TR 472A
1964 Olds
4 Dr.
$1095.00

706A
1967 Olds
4 Dr., H. Top, Air Cond.
$2095.00

#671A
1964 Ford
Galaxie 4-Dr., Air Cond.
$895.00

#1321A
1966 Buick
4 Dr. H. Top Air Cond.
$1895.00

1053A
1964 Ford
Station Wagon
$795.00

#1415A
1968 Chev.
Impala 2 Dr. H. Top
$2395.00

#818A
1964 Buick Skylark.
Station Wagon. Air Cond.
$1395.00

#1126A
1963 Cadillac
4 Dr. H. Top. Air Cond.
$1295.00

#1283A
1967 Falcon
STATION WAGON
$1795.00

#1010A
1963 Ford
X-L. 2-Door. Hardtop.
$795.00

1384A
1965 Plymouth
SPORTS FURY
2 Dr., H. Top, Air Cond.
$1395.00

1111A
1964 Ford
4-Door. Hardtop. V-8.
$995.00

#1163A
1965 Ford
Galaxie 500. 2 Dr. H. Top.
$1295.00

#1423A-1
1967 Rambler
4 Dr.
$1395.00

#1380A
1965 Volks
Station Wagon
$1195.00

SEE:
JIM PARKER
R. E. (RED) BAKER
BILL OGDEN
TED DINEFF
CHARLES ADAMS

B. E. HOHLT
1837 Mad. Ave.
876-0300

Cars for Sale 15 | Cars for Sale 15

American Motors RED, WHITE and BLUE SALE

'69 AMBASSADORS, JAVELINS AND REBELS
SEVERAL STILL IN STOCK WITH FREE RADIO AND/OR POWER BRAKES

1966 RAMBLER Classic 770 Wagon. Excellent condition. One owner, 26,000 miles. All power & air.

1963 IMPALA 4-dr. hdtp. V-8. All power and air.

1963 PONTIAC Catalina Wagon, power & air, automatic. One owner.

1963 OLDS Cutlass F-85. Real clean, P.S., air, automatic on console, bucket seats.

1968 JAVELIN SST 343. V-8, "60-Pak". Lots of extras. Save Over $1000

1964 COMET 4-dr. sedan V-8 with air & automatic. Nice transportation.

1965 DODGE Polara. One owner V-8 P.S. Real Good Car.

1966 DODGE Coronet 440 4-d. sedan. Extra clean with air & automatic.

1963 PLYMOUTH Valiant 6-cyl. standard shift. Bucket seats.

SPECIAL: 1967 INTERNATIONAL PICK-UP, 5000 actual miles. See this one today!

"OVER 50 CARS TO CHOOSE FROM"

Financing Can Be Arranged Or Use Your Own Financing Plan. No Payment 'til April.

See Harold Coy or Ed Sido at Brewer Motor Co.
2165 Madison Ave., Granite City
"Where Customer Service Is Our Most Valued Asset"

BREWER MOTOR CO.
2163 Madison Ave. 876-7925
SERVING THE TRI-CITIES FOR OVER 38 YEARS

VERY WELL kept 1962 Pontiac Gran Prix 2-door hardtop. Black vinyl top, pale yellow bottom, power brakes, steering, $645. 3136 Myrtle. Call 876-5655. 15-3-20

1960 CHEVY Impala hardtop, good condition. 20th and Spruce. 15-3-20

1965 FORD Galaxie 500, Cruise-amatic trans., 4 door sedan. Call 451-7406. 15-3-20

1968 FORD Galaxie 500, 2-door hardtop, 302 cu. in. V-8, power steering, air conditioning, 17,000 miles. Will sell to highest bidder. Call 876-1212 Ext. 13. 15-3-27

SPRING TIME SPECIALS
(PRE-OWNED VALUES)

'66 OLDS "98" Holiday Coupe— satin black, with full power and air conditioning — — — — — — — $2495

'66 MERCURY Montclair— 4-dr. h. t., one owner, loaded including air conditioning — — — — — — — $1895

'65 OLDS "98" Holiday Sports Sedan— beautiful white, loaded including air conditioning — — — — — — — $1795

'65 CHEV. Malibu Sports Coupe— ice blue, economical 6-cyl. — — — — $1195

'64 VOLKS 2-Dr. Sedan— black with radio, nice car — — — — — — $895

FOR THE YOUNG . . . and THE YOUNG AT HEART

'64 PONTIAC Bonneville Conv.— full power and air cond. — — — $1395

'62 FORD Galaxie Conv. beautiful white with red int. — — $795

Woodrome Olds, INC.
1905 Madison Ave. Granite City, Ill.
452-5107 876-8060

1963 COUNTRY sedan, Ford 6, stick shift, 4-door. Call 451-7406. 15-3-20

MG-TD3, new top, new upholstery, solid body, rebuilt engine, $950. Call 876-3588. 15-3-20

1963 OLDSMOBILE Dynamic 88. Sharp, $695. Call 877-3299. 15-3-20

1962 OLDS, power, new paint, good tires. Call 452-3170. 15-3-20

'63 T-BIRD, $800. Call 451-9699. 15-3-13 tf

1963 PONTIAC Star Chief, 4-door, power steering, power brakes. Real nice car, $650. Call 877-6210. 15-3-20

1964 CUTLASS convertible, blue, all power, runs great. Call 877-0037 after 5. 15-3-27

1966 T-BIRD, A-1 condition, many extras. Will sacrifice. Call 452-3170. 15-3-20

HUNDLEY PONTIAC
1801-05 MADISON AVENUE

'68 Ford LTD, 10 Pass. Wagon, P.S., P.B., Automatic, Factory Air. $3595

'68 Executive 9 Pass. Wagon, P.S., P.B., Hyd., Factory Air. $3595

'68 Catalina 9 Pass. Wagon, P.S., P.B., Hyd., Factory Air. $3395

'68 Catalina 6 Pass. Wagon, P.S., P.B., Hyd., Factory Air. $3195

'68 Tempest Custom 6 Pass. Wagon,, V-8, P.S., P.B., Auto., Factory Air. $2895

'66 Dodge 6 Pass. Wagon, V-8, Automatic Trans. P.S. $1295

'68 Bonneville Conv., P.S., P.B., Hyd., Factory Air - $3595

'67 Tempest Sprint 6, P.S., P.B., Automatic, Factory Air. $2095

'66 Bonneville H.T., 2 door V-8, Auto., P.S., P.B., Factory Air. $1895

'64 Bonneville H.T., 4-door, P.S., P.B., Hyd. - - - - $795

'65 Chev. Impala H.T., 2-door, V-8 (283) Automatic Trans. P.S., P.B., Factory Air. $1395

USE CLASSIFIED ADS TO BUY, SELL, SWAP RENT OR HIRE

DEADLINES: NOON SATURDAY for Monday Publication
NOON WEDNESDAY for Thursday Publication

MINIMUM CHARGE $1.00 (BOX NUMBER SERVICE CHARGE $1.00)

RATES:	First Insertion	Second Insertion	Fourth Insertion
	7c WORD	6c WORD	5c WORD

EXAMPLE: 15 WORDS, 1 TIME — $1.05; 2 TIMES — $1.95; 4 TIMES — $3.60

CANCEL YOUR AD DAY RESULTS ARE OBTAINED—
REFUNDS ARE BASED ON EARNED RATE

Cars for Sale 15

'67 Camaro, 2-dr., hdtp., 6-cyl. stick	$1896
'67 Impala S.S., V-8, automatic, air	$1995
'67 Ford L.T.D., auto., new tires, fact. air	$2395
'67 Buick Grand Sport, 2-dr. hdtp. V-8	$2095
'67 Impala, V-8 automatic, P.S. & P.B.	$1995
'67 Chevelle, 2-dr. hdtp., vinyl roof	$1795
'67 Chev. ¾-Ton Custom Camper, V-8	$2095
'66 Plymouth Fury III, V-8 auto., P.S.	$1595
'66 Chevelle Malibu, V-8 automatic	$1495
'65 Dodge Dart Wagon, six, stick	$995
'64 Impala Wagon	$1095
'64 V.W. Wagon Flat Back	$1095
'64 Chevelle Malibu Coupe, P.S.	$1095
'64 Chev. Impala, P.B., P.S. & air	$1095
'64 Olds Super 88, air & power	$1295
'64 Rambler Wagon, air, P.B., P.S.	$895
'64 Ford Galaxie 500, P.S.	$895
'63 Olds 98, air & power	$1095

Mathews Chevrolet
1511 Niedringhaus Granite City Phone: 451-7913
Jerry's Seat Covers Is Located in Our Shop
Towing Within Granite City Area - - - $8.50
CALL 451-7916

1964 FORD GALAXIE 500. Automatic, air conditioning. Call 931-5478. 15-3-20

We Pay Cash for
Good Clean Cars
Any Make or Model
LaRUE'S AUTO SALES
2261 Madison Ave., 877-6304

1965 BEL-AIR, 327, 300 h.p., 4-speed, $950. Call 877-0377. 15-3-27

1954 PLYMOUTH, excellent condition. Call 931-0382 after 6 p.m. 15-3-24

1962 CORVAIR 500, new tires, radio and heater, stick shift, runs good, $260. 1731a Edison. Call 877-4508. 15-3-20

TR 4-A, 1967, $2100. Radio, radial tires, wire wheels, IRS, green, A-1 condition. Call 876-5721. 15-3-20

1968 PONTIAC Catalina 2-door hardtop, automatic, air conditioned, 5000 mile warrantee, $2950. Phone 876-6304. 15-3-20

1959 DODGE Custom Royal, excellent condition. Call 876-7932. 15-3-20

1967 VOLKSWAGEN, like new, 14,000 miles, 1 owner. Call 876-2600. 15-3-20

FOR QUALITY USED CARS
Plus Money-Saving Deals
CHECK
BOB'S AUTO SALES
1412 State St. 877-0086

1964 RAMBLER wagon, needs repair. Call 877-8367. 15-3-31

DUMP TRUCK. V. K. Happy, 1533 Seventh street. 15-3-24

1950 CHEVY panel truck, 1967 Harley Sprint S. 145 miles, new warranty. Call 931-3225. 15-3-20

1962 OLDS 4-door hardtop, power steering, brakes, air conditioning. $595. Call 877-6754. 15-3-24

"Sammy" GEORGEFF
Your Local Representative
Now Sales Manager At
BIG FOUR
CHEVROLET, Inc.
227 West Main
(Formerly Norwine Chev.)
Collinsville, Ill. 344-0423
Residence Phone: 876-8927
Sammy wishes to invite his friends and past customers to come in for a "Real Deal" on a New or Clean Used Car.

1969 CAPRICE, 2 door, hardtop, burgundy with black vinyl top. List price $4438.00. NOW ONLY — $3479

1966 SIMCA, good condition. If interested call 931-3909. 15-3-24

1938 BUICK Special. Collectors item. Body excellent. Running gear good. Original. Call 877-4847. 15-3-20

1963 OLDS, 98, convertible, maroon with white top, full power and air. Call 931-3132. 15-4-17

Cars for Sale 15

BE RIGHT . . . NOT SORRY
Call Your Old Friend
Charlie Papp
FOR YOUR NEXT NEW OR USED CAR
Residence
876-8908
Office
E. St. L. EX 7-1014
G. C. 876-0592
METRO LINCOLN MERCURY

1937 CHEVROLET stake pickup. Body excellent. Runs good. Good tires. Collectors item. Call 877-4847. 15-3-20

JACK

1968 ROADRUNNER
383 hi performance, vinyl roof, power steering, automatic, brand new polyglas tires, 5 year 50,000 mile guarantee.
$2295.00

1966 DODGE 440: 2 door hardtop, V-8, automatic. One owner car. Guaranteed.

1966 OLDS F85
4 door hardtop. V-8, automatic; 30,000 miles; power steering & brakes, factory air conditioned. You've got to see this one. Beautiful silver metallic with black interior.

1967 MUSTANG FAST TOP
One Owner. Low Mileage.
$1895

1961 CHEV.: 4 door, V-8, automatic; $395.

We Have a Fine Selection of Clean Cars in the
$500-$800 Price Range

1962 FAIRLANE, 6 cyl., standard transmission. A real nice car.

1967 CAMARO 327-V/8
Auto., P.S., factory air, whitewalls, wheel covers; 1-owner. Exceptionally clean. $2195.

1966 FORD LTD: 2 door H.T., V-8, automatic, power steering and brakes, factory air conditioned.

1963 OLDS F-85
V-8, automatic, one owner, power steering, 40,000 miles.

1966 DODGE 440: 4 dr., V-8, automatic, power steering, factory air conditioned.

'65 OLDS 442: Automatic, factory air, power steering and brakes.

'62 CHEV.: Has remanufactured engine installed in December. 6 cyl., 4 door sedan. $595.

1966 MUSTANG: Convert.; special, $1295.

1966 TRIUMPH
Roadster
$1495.00

1960 FORD: 6-cyl. Standard transmission. $88.

1962 FORD: 6-cyl. Standard transmisson. $145.

1960 T-BIRD: V-8; automatic, power steering and brakes; $395.

1962 CHEV.: 4 door, V-8, automatic; air conditioned; $595.

1960 CHEVROLET: V-8, automatic, $245.

1963 CHEVROLET PICK-UP, $795.

GRANITE CITY DODGE
1911 Madison Ave.
876-3564

Cars for Sale 15

FLOYD FEARS

We Buy All Makes and Models of Clean USED CARS — Cash for Title

'69 Dodge Polara, 4-dr., V-8, auto., air, P.S., P.B., 3000 miles. Full New Car Warranty	$3195
'66 Plymouth Sport Fury hdtp., air & power — —	$2795
'66 Plymouth Fury III, 2-dr. Conv., air, P.B., P.S. — — —	$1695
'66 Plymouth Fury I, 4-dr., V-8, auto., P.S., 5 New Tires — —	$1095
'65 Chev., 2-dr. V-8, stick — — —	$1095
'64 Jeep 4-Wheel Drive Wagoneer, automatic, P.B., P.S., One Owner. Extra Clean — —	$1295
'66 Mercury Conv., console bucket seats, automatic, air	$1295
'64 T-Bird, P.B., P.S., 1-Owner. Extra Clean — —	$1395
'64 Valiant, 2-dr. hdtp., vinyl roof —	$795
'63 Ford Fairlane, 6-cyl., stick — — —	$395
'61 Falcon Wagon. Extra Clean — — —	$395
'48 Chev. ½-Ton Pick-Up. Extra Clean — —	$250

DUE TO THE FIRE
that destroyed our E. St. Louis Location we have to move our cars to Granite City. This is your chance to capitalize on our loss! We have more brand New Mercurys & Lincolns than our Granite City lot could ever hold. But they must be sold. We will make you the absolute deal of a Lifetime on any car on our lot. All models of Lincoln and Mercury available.

CALL or SEE
**ROY IVY
FLOYD FEARS
CHARLIE PAPP
CHARLES OGLE**
METRO
LINCOLN-MERCURY, Inc.
1508 Madison 876-0592

1949 FORD, flat head V-8 good motor, radio and heater. Needs clutch. $35. Call 876-9739 or 876-6033. 15-3-20

1960 FORD, 4-door, automatic. $125. Call 877-0887. 15-3-20

1967 SAAB V4, radio, rear speaker, good condition. Take over payments plus $200. Phone 876-3517 after 3. 15-3-24

1963 CHEVROLET station wagon, air conditioned, standard transmission 283. Excellent. $595. Call 931-1745. 15-3-20

1961 RAMBLER. Clean inside and out, good condition, $275. 2256 Washington. Apt. 1. 15-3-20

CONVERTIBLE. 1962 Ford XL. Time financing available. $500. Phone 877-2135. 15-3-31

1959 CHEVY, 6 cyl., auto., power steering. Newly overhauled motor. Good condition. Call 876-3681. 15-3-20

1964 VOLKSWAGEN microbus. Mechanically perfect. 2637 Edison. Call 452-5303 after 5 p.m. 15-3-20

1959 PONTIAC station wagon. V-8 automatic, clean. $175. 2619 Denver st. Call 877-5332. 15-3-20

1964 OLDS Dynamic 88 4-door H.T. Steering, brakes, air. $650. Call 931-0757. 15-3-24

1959 OLDSMOBILE, V8 automatic, power brakes and steering. $100. No. 38 Victoria drive. Phone 931-2828. 15-3-20

1963 CHEVROLET Impala 327 with stick shift. Phone 877-2804 15-3-20

BSA 441 Victor Special, 1968, driven 600 miles. Dry sump oil system, 47 tooth sprocket. 9 to 1 compression ratio. $750. Call 876-2900. 15-3-20

1965 CHEVY SS, 396 turbo jet, air, power. Call 877-4608. 15-3-24

1964 CADILLAC sedan Deville. All power and air conditioned. Will consider trade. Call 876-3966. 15-3-20

1965 VOLKSWAGEN, excellent condition, very reasonable. Call 877-8753 after 4:30 p.m. 15-3-24

1 CHEVROLET 4 speed transmission with linkage. Call C. W. Clark at 877-4050. 15-3-20

1961 CHEVROLET Impala V-8, 4-door hardtop. Power steering, power brakes, automatic. Radio. Heater. New tires. Real nice car. $495. Phone 877-6210. 15-3-20

Cars for Sale 15

IT'S HERE -- TODAY!

SPRING
That is — but so is your
NEW BUICK
if you will CALL:
Walter J. Emde
Local Representative for Mixon Buick

FOR COMPLETE BODY WORK —
Parts, Service, New Paint Job —
Call HY BASDEN, Our Service Manager

Call Walt at 876-6454 or 873-0146
MIXON BUICK
1910 State Street E. St. Louis

1959 CHEVY pick-up ¾ ton. 2908 Roosevelt. Call 876-1752. 15-3-24

1961 CHEVROLET Bel Air. $50. Call 877-1340. 15-3-20

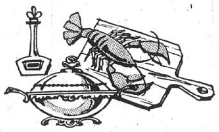

A Basic Part of The Good Life
1969 Cadillac

HARDTOP SEDAN DE VILLE

Why Settle for Anything Less

CALAIS HARDTOP SEDAN

COUPE DE VILLE

FLEETWOOD BROUGHAM

Cadillac for 1969—A masterpiece from the master craftsmen. Youthful, new styling that is unique in the luxury car field. Every line and contour (including a new and longer hood) have been redesigned for sleeker look. There's no mistaking: This Beauty is All Cadillac.

CONVENIENT PAYMENT TERMS ARRANGED

ELDORADO

Dedicated To Your Service
ELDER CADILLAC
10400 West Main Belleville
EX 7-9200 GE 6-4493

FOR A NEW CHEVROLET
or a good used car
see TIM HEARNE at
Mathews Chevrolet

Misc. for Sale 17

CHAIN LINK fencing, lowest prices. Expert erection. Free estimates. Call 877-8608 or 876-9469. 17-3-27

SNOW TIRES 7:75x14", 4-ply. Mounted on Ford rims. Like new, $25. Call 931-4276. 17-3-20

LET'S GO
SLIM GYM
Relax while exercising.
As seen on TV— Charlotte Peters, Mike Douglas, Today Show.
Free Home Demonstration, No Obligation. Self Limiting.
Area 618-877-1821
Call Anytime

SEWING MACHINE SALES — RENTALS. New Necchies, Brothers, Nelcoes, Westerns; dress makers. Used electrics, treadles, powers. Trade, terms. Motors, cabinets, attachments, parts. New typewriters. Closed Sunday, Mondays. John and Marie Montgomery, 2612 E. 25th. 877-2421. 17-3-31

TYPEWRITER AND ADDING MACHINE rentals, late models, all types. Rentals applied to purchase price. Portable typewriters, all makes, students discount. Triangle Typewriter and Supply, 1916 State. 877-1912. 17-7-11tf

LATEX PAINT, $1.98 a gallon, 8 colors and white, one gallon covers average room. Surplus Discount Store, 19th & Niedringhaus. 17-2-6tf

FURNITURE — New or used. Before you buy, give Perdue a try. Perdue Furniture Co., 910 Madison Ave., 452-7197 or 877-9385. 17-3-10tf

SEWING MACHINES for rent, new or used straight or zigzag. Buy it later if you wish. Closed Sundays, Mondays. Big John's, 2612 E. 25th. 877-2421. 17-3-31

DIRT, ROCK, sand, gravel. George F. Stevenson. Call 931-4743. 17-4-7

REFRIGERATORS, washers, dryers, air conditioners, stoves. Buy, sell and service. Guaranteed. Stone's, 102 Madison Ave. Call 877-4298. After 6, call 876-4551. 17-4-4

LOOK IN THE CLASSIFIED ADS TO SEE WHAT 11¢ WILL BUY
AT
PAT'S DISCOUNT STORE
1938 State St.
Granite City

POODLE, MALE, chocolate, 10 weeks old. Call 931-1191. 17-2-20

306 RIFLE, $100; good condition. Call 877-8744. 17-3-20

CUSTOM MADE alum. storm windows & doors, 10 regular size windows, 1 1" storm door $143.90; bring this ad and you will receive $5 credit. You pay only $138.90. AAA Glass Co., 210 Hwy. 203, Madison, Ill. 877-0534. Specialists in glass & screen repair. 17-3-20

KITES, regular 19c and 29c. Pat's Discount price 11c. Easter egg dye, regular 19c, Pat's Discount Price 11c. Pat's Discount, 1938 State Street, Granite City. 17-3-13tf

BAKERY: Fully equipped. Building available for lease. Call 877-4084. 17-3-24

SLYM GYM, as seen on TV. A. Wallenberg, Distributor. Call 1-314-631-1358. 338 Hoffmeister, Lemay 25, Mo. 17-3-24

2-WHEEL METAL box trailer $75. Sears jet pump and tank, deep or shallow well, $100. Hide-a-bed couch and chair $35. Kitchen chrome set, 4 chairs $25. Inquire 2018 4th Street, Madison. 17-3-20

POODLES, AKC, white, males, 5 months old. Call 931-0917. 17-3-20

POWER CAT boat, 2 Mercury motors, extras, $800. Call 877-8950. 17-3-20

UTILITY BOX trailer, $35. Call 876-5655. 17-3-20

KITTENS, FREE for good home. Box trained, real cute. 1805 Venice or call 931-4247. 17-3-20

WHY LOOK for a job, attend Joseph's School of Hair Fashions and a job will look for you! New classes beginning April 8. Call 876-9727. 17-3-20

GREAT COFFEE FOR ONLY 5¢
It's Available for a 3-DAY TRIAL PERIOD

ZIMRING
VENDING
COFFEE SERVICE DIV.
PHONE 876-4455

Misc. for Sale 17

$1.05 COLGATE family tooth paste, 65c; 98c Bayer aspirin 69c; 79c Palmolive shampoo 39c; $1.29 Chapans 69c; $1.09 Lustre Creme hair spray 59c. Surplus Discount Store. 17-2-10tf

FOAM PADDING. Reupholster your favorite chair. Low cost poly foam. Cut to size. Any thickness. any size. Free estimates, Surplus Discount Store, 19th and Niedringhaus. 17-2-6tf

TYPEWRITER and adding machine rentals. Portable typewriters, Royal and Smith Corona. Student discounts. Used desk model machines. Graham's Book Store, Niedringhaus and Delmar. 17-9-26 tf

TRASH BARRELS, delivered, also rock and chat. Steve Benko. Call 876-0157. 17-4-4

HEARING AID repairs — all makes. Batteries 20% off. Madison County Hearing Aid Co., 62 E. Ferguson, Wood River. 17-4-10

REMOVE EXCESS body fluid with Fluidex tablets, only $1.49 at Midtown Pharmacy. 17-3-31

MOTOR OILS, Havoline, Quaker State, Conoco, Pennzoil, Permalube, Mobiloil, Golden Shell, all at discount prices. Type A ATF. Surplus Discount Store, 19th & Niedringhaus. 17-2-6tf

MOTOROLA - OLYMPIC color televisions and stereos, guaranteed lower prices. Terms. Factory authorized service. Open 1 p.m.-8 p.m. Cripps TV Sales, 513 Fleming, Mitchell, Ill. 17-6-26

Misc. for Sale 17

JOE'S reconditioned televisions, $14.95 up. 1707 Collinsville Ave., Madison. Call 876-3473. 17-4-3

FOR SALE OR RENT
FOSTER IDEAL HOSPITAL BEDS
Also, wheelchairs, walkers and commodes. 80% reimbursable by MEDICARE.
MIDTOWN PHARMACY
877-1200 2057 Johnson Rd.

MIGHTY WHITE toothpaste, regular 59c, Pat's price 11. Fact toothpaste, regular 35c, Pat's price 11c. Fingernail clipper, regular 25c with nail file, Pat's price 11c. Pat's Discount, 1938 State, Granite City. 17-3-3tf

HOST CLEANS carpets without water. Use your rooms instantly. Feder-Huber Furniture. 1908 State. 17-3-31

UP, UP, out of the way of the mower, memorial wreath and sprays that attach to headstone in seconds. 10% off on all purchases over $3. Scotty's, 2 blocks east of Nameoki Road and 23rd Street. 17-4-10

NEW CLEAR Gel VO-5 hair dressing, regular 59c, Pat's price 11c tube, 1½ oz. size. Pat's Discount, 1938 State, Granite City. 17-2-20tf

LET US FENCE your yard with chain link fence. With all double dip galvanized material. All posts set in cement. For free estimate call 877-5400 or 876-2570. 17-5-22tf

HERR BUICK PONTIAC
Wood River, Ill.
"The Metro St. Louis Pontiac-Buick Dealer With The Lowest Overhead"
MEANS BIG $AVINGS for YOU
$AVE ON PONTIACS

$AVE ON BUICKS

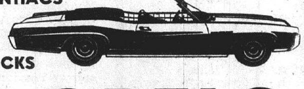

$AVE ON OPELS
$AVE ON ONE OWNER USED CARS
-:- EXPERT SERVICE AFTER THE SALE -:-
Only 10 Minutes from Granite City
DRIVE A LITTLE — SAVE A LOT
Herr PONTIAC—BUICK, Inc.
473 Wood River Ave., Wood River — Ph. 254-3861
Ken O'Neal—Marty Herr—Gene Spencer—Gordon Grider

USE CLASSIFIED ADS TO BUY, SELL, SWAP RENT OR HIRE

DEADLINES: NOON SATURDAY for Monday Publication
NOON WEDNESDAY for Thursday Publication

MINIMUM CHARGE $1.00 (BOX NUMBER SERVICE CHARGE $1.00)

RATES:	First Insertion	Second Insertion	Fourth Insertion
	7c WORD	6c WORD	5c WORD

EXAMPLE: 15 WORDS, 1 TIME — $1.05; 2 TIMES — $1.95; 4 TIMES — $3.60

CANCEL YOUR AD DAY RESULTS ARE OBTAINED— REFUNDS ARE BASED ON EARNED RATE

Misc. for Sale 17

BY OWNER: Mahogany dining set $55. Maple kitchen table and chairs $47. Other items. Call 876-1908. 17-3-20

SPECIAL !
UNSEXED BETTAS
REG. 89c — 2 for 69c
NEON TETRAS
REG. 39c — 4 for $1.00
ALSO KILLIFISH AVAILABLE!
AQUA-LAND
2576 Washington Ave., Granite City
Daily— 12 Noon to 9 P.M.
SAT.: 10 to 6 P.M. SUN.: 12 to 6 P.M.
SALT WATER FISH ON ORDER

E. Jones Lumber
SPECIALS

CARPETING—All Types Installation and Service —	$4.65 sq. yd. and up
CLOSE-OUT 12x12 Vinyl FIRST Asbestos GRADE	19¢ each
30-Gallon WATER HEATERS —	$51.95
12" Primed Hardboard SIDING 100 sq. ft. —	$22.50
White Aluminum SIDING 100 sq. ft. —	$32.50
4'x8'x3/16" PANELING — from	$3.95
Triple Track Aluminum STORM WINDOWS ea.	$12.95
CLOSE-OUT Vinyl Asbestos FLOOR TILE, 9x9	7c ea.
1⅞x16 — Full Bags INSULATION —	5c sq. ft.
4'x8'x⅜" SHEETROCK — ea.	$1.75
12x12 White Ceiling Tile —	12¢ sq. ft.

1631 Minerva
931-2244

SHADE & LINOLEUM CENTER
400 MADISON AVENUE
MADISON, ILLINOIS
Phone 451-7482
—SPECIAL CLOSE-OUT SALE!—

VINYL COUNTER TOP, Reg. 30c	sq. ft. 5c
LATEX PAINT (18 Colors), Reg. $3.95	gal. $1.99
9 x 12 LINOLEUM	each $4.95
CONGOWALL VINYL ASBESTOS, 9x12—12x12 PLASTIC WALL TILE (Assorted Colors)	1c
RUBBER TILE, 3"x3"x1/8". Reg. 6c (Mastic Sold With Tile)	1c

RE-TAPING VENETIAN BLINDS — 1-DAY SERVICE
KIRSCH TRAVERSE RODS (ANY SIZE)
WINDOW SHADES MADE WHILE YOU WAIT
9x9 RUBBER OR VINYL ASBESTOS TILES
BLUE LUSTRE RUG CLEANER
RENTAL MACHINE ... per day $1.00
STORM DOORS, $26.95 STORM WINDOWS, $11.95
Bring This Ad Into Store and Receive Free 18x27 Lino. Rug

PLASTIC DRAPES 37c pair, first quality. American Sales Dollar Store, 314 State, Madison. 17-3-20

WRINGER WASHER, $5, double roll-away bed, $10. Roofing shingles, assorted colors, 30 bundles. 3 rolls roofing and starter rolls thrown in free, all for $30. Phone 451-7438. 17-3-20

SLIM GYM
Relax While Exercising
As seen on TV
Charlotte Peters,
Mike Douglas— Today Show
FREE Home Demonstration.
No Obligation.
Immediate Delivery.
876-0890

MENS KNIT tee shirts, slight irregulars, 88c. American Sales Dollar Store, 314 State, Madison. 17-3-20

40' ALUMINUM LADDER, 20' ladder, $50 for both. Like new. 2033 Quincy. 17-3-24

CURTIS-MATHIS 23" TV, stereo, record player, AM FM radio, all in walnut hutch type cabinet, perfect. $175. Call 877-1058. 17-2-24

CAMPING EQUIPMENT, high wall tent and utility trailer. Call 931-1221. 17-3-20

BOAT, 19-FT., 185 h.p. Concrete block machine. 1956 Ford pick-up. Call 877-5777. 17-3-20

7 VENETIAN BLINDS. Westinghouse electric sewing machine head, and all attachments. Curtain stretcher. 2 doz. fruit jars. Call 877-0906. 17-3-20

AKC REGISTERED Pekingese puppies. AKC registered Chihuahua puppies. Call 451-7689. 17-3-31

BIG RUMMAGE. Baby clothing, good clean clothing, many knick-knacks, lamps, reduced. 2712 Washington. 17-3-20

2 BARBER CHAIRS, sink, seven gallon hot water tank, shoe shine chair, counter glass. Window fan. 3142 Nameoki Road. 17-3-20

BEFORE YOU BUY GIVE PERDUE A TRY
NEW AND USED FURNITURE AND APPLIANCES
PERDUE Furniture Company
FREE PARKING
452-7197
877-9385
910 Madison,
Madison, Ill.

Misc. for Sale 17

DuPONT LUCITE WALL PAINT
ROSEMAN PAINT STORE
2108 Delmar 876-7522

FREE PUPPIES: Five mixed breed. Part terrier, 8 weeks old. Phone 931-3961. 17-3-20

SOFA BED couch, chair and ottoman. Call 797-0262. 17-3-20

GIRLS EASTER dresses $2.98-$3.98. American Sales Dollar Store, 314 State, Madison. 17-3-20

CUSTOM MADE draperies and slipcovers. Measured, made, installed by experts. Free shop at home service. Call 876-0885 and a Grants decorator will call at your home with fabric samples. No obligation. Grants, 20 Nameoki Village, Granite City, Ill. 17-3-20

BE WISE ... MODERNIZE WITH
SLIM GYM RELAXER
SEEN ON THE CHARLOTTE PETERS TV SHOW
CALL 876-3834

2 LOUNGE CHAIRS. One love seat. Friday morning, 9 to 12 at 2211 Lindell. 17-3-20

DELUXE HEAVY aluminum storm windows. Special $15.50. Free estimates on awnings and siding. Lucido Improvement Co. Call 876-2426. 17-3-31

150,000 BTU International furnace. Some duct work. Call 877-4644. 2510 Ivy Lane. 17-3-20

JUVENILE FURNITURE, headboard, chest, wardrobe, desk, chair and night stand, $50. Upholstered swivel rocker, $20. Call 931-3721. 17-3-20

ALCOA ALUMINUM
$672 INSTALLED
On average 1000 sq. ft. house. Pre-spring special. Call now and take advantage of our pre-season prices. Spring is just around the corner. No money down. Small monthly payments start in 90 days.
GLASS WOOL HOME IMPROVERS, Inc.
Vince Saksa - BR 1-4308
Evenings Call: TR 7-8739

GOOD USED sewing machine. Call 931-5130. 17-3-24

TWO PIECE living room set, barrel chair, old table, coffee table, lamps. 2712 Washington. 17-3-24

GOOD GE cook stove. Good garden tiller. Some dishes. Call 876-7693. 17-3-24

YARD GOODS, 3/yds, $1.00. American Sales Dollar Store, 314 State, Madison. 17-3-20

FURNITURE, clothing appliances. 1-8 p.m. Thursday, Friday and Saturday. 1202 West Pontoon. 17-3-20

Misc. for Sale 17

ONE OF the finer things of life, Blue Lustre carpet cleaner. Rent electric shampooer $1. Perdue Furniture, 910 Madison Avenue, Madison. 17-3-20

UPRIGHT PIANO, recently refinished. Good condition. Call 1-288-9786. 17-3-20

2 RIDING MOWERS like new, 68 models, riding mower with garden tools, walking garden tractor with tools. Call 931-0102. 17-3-20

IRISH SETTERS and pointer, female. Good hunters or pets. Registered, shots. Call Livingston 637-2104. 17-3-24

WOOD STORM window, 34x67, $2. 32" inside door, $2. Screen, 25c. Call 876-2426. 17-3-24

1966 SUZUKI, 6 speed, 250 cc, perfect, $400. 1965 Bewelli, 125 cc, $125. Call 931-0490. 17-3-20

FLUTE, Gemeinhardt, very good condition. Call 877-6171. 17-3-20

CLEMATIS VINES. Call after 5 p.m. Phone 877-4596. 1749 Spruce Street. 17-3-24

MENS short sleeve short shirts, $1.98. American Sales Dollar Store, 314 State, Madison. 17-3-20

IT'S TERRIFIC the way we're selling Blue Lustre for cleaning rugs and upholsery. Rent electric shampooer $1. Shade & Lineolum Center, 400 Madison Avenue, call 451-7482. 17-3-20

POODLE STUD service, AKC, miniature apricot. Call 877-2776. 17-3-20

RUG YARN, 20c, reg. 39c. American Sales Dollar Store, 314 State, Madison. 17-3-20

A.C. WELDER. Boston Terrier for stud service. Free hedge, for digging. Wanted: Electric meat grinder. Call 931-0931. 17-3-20

TRAVEL TRAILER, '67 model, Shasta, 13', sleeps 4. Nearly new. Ladies bowling ball and bag. Call 877-0206. 17-3-20

GIRLS BIKE, 26", $15. Boys Vahroom bike, 24", $5. Call 876-5460 after 5. 17-3-20

2 LADIES FORMALS, pink, size 7, yellow, size 9, each $15. Childs clothes size 4. Call 931-2667. 17-3-24

GE WASHER, good condition. Call 452-5341 after 5:30. 17-3-24

VERY NICE upright piano for sale, $125. Call after 5 p.m. 931-3092. 17-3-24

POODLE, white toy, female, AKC, 9 weeks, shots, $50. Call 877-2599. 17-3-20

GARAGE SALE, ladies, men, children, maternity clothes, bicycle, electric train and car set, other items. 2673 East 23rd Street. 17-3-20

CLOTHES, ladies, sizes 9, 10, 11, 12, and children's clothes. Friday 5:30-9. 1532 7th Street, Madison, Ill. 17-3-20

GAS FURNACE and all pipes, 80,000 BTU with humidifier, 4 years old. Cheap. 2832 Iowa Avenue. 17-3-20

FURNITURE for sale, including hospital bed. Phone 877-9369. 17-3-24

ONE SET bunk beds, 2 chests. Call 877-2804 after 4. 17-3-20

LIVING ROOM furniture, 8 pieces, ultra modern, cost $1223 (have invoices), used less than 2 months by deceased owner. Sell for $750 or trade for what have you? Call 876-5056. 17-3-20

Relax while exercising with
SLIM GYM RELAXER
As seen on TV—
Call after 4 p.m. for
FREE HOME DEMONSTRATION
877-0914

12-FT. PLYWOOD boat and oars, $35. 2173 Robert. Call 931-3997. 17-3-20

250 AMP. WELDER, Lincoln. Heavy steel trailer, $400. 2235 Delmar. 17-3-20

CEMETERY LOT, consisting of six graves, Sunset Hill Cemetery, near mausoleum. Telephone 656-7096. 17-3-27

FULL BLOODED German Shepherd puppies, 6 weeks old, $15. Call 667-6761, Troy. 17-3-27

1965 HONDA, 300 Super Hawk, good condition. Call 876-3966. 17-3-20

LIKE NEW, two 825x15 tires, $23. After 5:30 p.m. Call 931-4327. 17-3-24

FORD TRACTOR, 14" plow's 6 ft. tandem disc and 6 ft. blade. Call 931-0939. 17-3-24

CHEST OF drawers. Dresser. Refrigerators. Washing machine. Gas stove. Antique wardrobe. Television. Bedroom set. Play pen. Old picture frames. Secretary desk. Breakfast set. Set golf clubs, dishes. Books. Dated fruit jars. Ebling Furniture, 1313 18th Street. 17-3-20

LIVE BAIT. 1103 Madison Avenue, Madison. 17-3-24

HOME-SMOKED meats. Whole hog sausage. Farm fresh eggs. G & M Country Market. 2905 Edwardsville Road. 17-3-27

POODLE GROOMING, AKC puppies. Stud service. All colors. See us for all your poodle needs. Call 876-8321. 17-3-20

GOING OUT of business, must sacrifice at 60% off. New dresses, suits, pants and tops, sizes 8, 10, 12 only, Friday and Saturday, 3412 Lydia Lane. 17-3-20

Misc. for Sale 17

COCKER SPANIEL, 1 year old male. AKC registered. Doghouse. All for $25. 2014 Miridian. Call 876-5962 after 5. 17-3-24

ONION PLANTS and sets. Seed potatoes. Special on red potatoes. G & M Country Market, 2905 Edwardsville Road. 17-3-27

FEMALE cocker poodle, blonde, loves children. 2510 Ivy Lane. Call 877-4644. 17-3-20

28-IN. HOTPOINT gas range for sale. Good condition. Call 877-2021. 17-3-20

FRESH FRUITS and vegetables. Chow, chow; corn and other relishes. G & M Country Market, 2905 Edwardsville Rd. 17-3-27

1964 PONTIAC, $1050. Good condition. World Book Encyclopedia, $75. Call 876-3518 after 5 p.m. 17-3-24

HONEY AND sorghum. All sizes exclusive Jonino's Pizza. Gift boxes of cheese delicacies. G & M Country Market, 2905 Edwardsville Road. 17-3-27

TALKING MYNAH bird and cage. Call 877-4073. 17-3-20

GARAGE SALE, furniture, carpet, bicycle, clothing, uniforms, quilt tops, good shoes, 6½. Thursday, March 20. 2342 Adams. 17-3-20

14' BOAT AND trailer, good condition, $200, large camping tent, like new, reasonable. 2173 Harrison, ½ mile north of Granite on Nameoki Road. 17-3-19

CUSHMAN EAGLE motor scooter, $65. 2424 Terminal. Call 877-6056. 17-3-24

BOAT, MOTOR and trailer, 35 h.p. Johnson Sea Horse motor, excellent condition, ideal ski and runabout craft, $350. 17-3-20

PARTS OR 1961 Chevy, no motor. Call 931-1698 after 3 p.m. 17-3-20

3 EVENING GOWNS, sizes 5, and 7-8, worn once. Call Mrs. Koch after 3 p.m. 931-4018. 17-3-20

7-PC. DINETTE sets, coppertone gas stove, like new. Call 876-6767. 17-3-24

COMPLETE HOME gym, 225 lb. Weider big 16, York squat rack and bench press, $60. Call 876-6407. 17-3-24

BEAUTIFUL ALL aluminum Bon Voyage Hi-Lo travel trailer, toilet and bath, used once. Perfect for traveling or vacation. Call 877-9482. 4037 Rode. 17-3-20

SAVE BIG! Do your own rug and upholstery cleaning with Blue Lustre. Rent electric shampooer $1. Simpson Paint Co., 23rd and State. 17-3-20

USED CABINETS, double drain sink, 8-ft. base with top cabinets. Contact 1621 Courtney Blvd. 17-3-24

350 HONDA. Call 876-2410. 17-3-24

LOWREY ORGAN, $300 and Kenmore electric range. Call 931-0241. 17-3-20

HUGE BASEMENT rummage sale. Friday, 9 a.m. 'til ?, March 21. Saturday 9-5, March 22. 2118 Woodlawn. 17-3-20

KEEP CARPET cleaning problems small, use Blue Lustre wall to wall. Rent electric shampooer $1. American Rentals, 2210 Nameoki Road. 17-3-20

APACHE RAVEN camper, sleeps four. With large ad-a-room and canopy, $475. Call 931-4271. 17-3-20

1967 BSA HORNET. Also Ford. 3009 Dale. 17-3-20

GERT'S A gay girl, ready for a whirl after cleaning carpets with Blue Lustre. Rent electric shampooer $1. Bellemore Hardware, Toys & Sporting Goods, 3220 Nameoki Road. 17-3-20

PING PONG table, Sportcrest, rock'n roll legs, with paddles and net $20. Call 876-6407. 17-3-24

PINK FORMAL, size 12, $20. After 6:30 p.m. 2419 Grand. 17-3-20

FOAM FILLED bed pillows, 69c. American Sales Dollar Store, 314 State, Madison. 17-3-20

GOLF CLUBS and bag, $20. Three rods and reels plus full tackle box, $11. One pool table, make offer. Call 452-3353 days. Call 876-7200 evenings. Ask for Ron Barry. 17-3-20

KIMBALL'S Mei Fire poodles, tiny miniatures, black or brown, on sale now. Call 931-2196. 17-4-10

YOU SAVED and slaved for wall to wall carpet. Keep it new with Blue Lustre. Rent electric shampooer $1. Ben Schermer Ace Hardware, 1918 Delmar, call 876-5671 and 4010 Pontoon Road, call 931-4515. 17-3-20

2 TELEVISION SETS. 2 sofas. 1 chair. Starter for '59 Chevy, 8 cyl. 2 bicycles, 20"x26", boys. Other items. Call 876-8865. 17-3-20

THROW RUGS, 36x23, 47c. American Sales Dollar Store, 314 State, Madison. 17-3-20

FREE! 2-year female, miniature German Shepherd. Call 931-4648. 17-3-24

PLATINUM WIG, very beautiful, made in U.S. Call 876-4026. 17-3-20

ELECRIC GUITAR and amplifier, Deville, $50. Nearly new. Call 931-2196. 17-3-24

DU PONT METALIZED nylon flex-metal watch bands, regular 79c, Pat's Discount price, 11c each. Pat's Discount, 1938 State, Granite City, Ill. 17-3-20tf

9-VOLT transistor batteries, regular 29c, Pats Discount price 11c. Pats Discount, 1938 State, Granite City, Ill. 17-3-20tf

HAIR ROLLERS, regular 25c, Pat's Discount price 11c. Pat's Discount, 1938 State, Granite City, Ill. 17-3-20tf

PLAYBOY MAGAZINES, like new, with center folds. 1963 thru February 1969. $25. Call 876-6407. 17-3-24

Misc. for Sale 17

HONDA 160, $350 cash. Call 931-2196. 17-3-24

ONE KITCHEN set, $10, RCA TV with remote controls, $100, 1 Admiral refrigerator, $75, 1 set tools, $50, other items. Call after 6 p.m., 1616 6th Street, Madison, Ill. Phone 452-3170. 17-3-24

ONE-TON Yale chain hoist, one dog house. Call 931-3134 after 4. 17-3-20

HEARING AIDS and batteries. Gantcheff Drug Store, 19th and Delmar, Granite City. 17-4-14

KIMBALL'S Poodle Grooming. Call 931-2196. We send your poodle home happy as well as beautiful. 17-4-14

17' GLASTRON BOAT, 100 Mercury, Shoreline trailer and accessories, all year 1965. Call 877-0272. 17-3-20

3 GIRLS BICYCLES, $10 each, 1 gas stove, $25, 1 stove filter, $15, 1 lawn mower, $10. Phone 877-4639. 17-3-24

Misc. Wanted 19

SELL! SELL! All red and white metals are high. O'Dells Iron and Metals. Industries welcome. 876-6680, Market and State. 19-6-1tf

WANTED: Used furniture. Any amount. Steinberg Furniture Exchange, 1824 State St., 877-5882. 19-11-20tf

WANTED: Your Kodak developing. 24-hour service. Graham's Book Store. 19-4-18tf

RIDE WANTED to downtown St. Louis from Granite City, hours 8-5. Call 877-6383. 19-3-20

ANY WOMAN interested in playing slow pitch soft ball this summer please call 931-2887 or 876-0388. 19-3-20

Misc. Wanted 19

WANTED: USED 18' or 19' alum semi-V fishing boat w/.080 ga. bottom. "Lund" S-18 preferred. Call 451-9622 from 9-5. 19-3-20

NEED RIDE to Kingshighway and Shaw, St. Louis. Working hours 8 to 4:30. Call 876-0541. 19-3-24

WE PAY cash for paper back books. True Romance, Love, Detective, Mad or Drags, comics, others. Also 7x50 binoculars for sale. Call 876-3265. 19-3-20

NEED ABOUT 1400 used bricks. Phone 451-7438. 19-3-20

OLD PERPETUAL calendar clock in any condition. Call 877-7231. 19-4-14

WANTED: SMALL used camping trailer. Call 876-0947. 19-4-7

WANTED: RIDE to SIU Edwardsville. Have morning classes. Phone Paul Thomas, 877-0763. 19-3-27

Business Opp. 21

ADD TO YOUR PRESENT INCOME OR START
YOUR OWN BUSINESS
FULL OR PART TIME FROM YOUR OWN HOME
New line of Commercial and Home Care Products plus a fine direct marketing system can lead you to an interesting and very profitable future. Undying company support assures your success. Phone for details.
618-391-3963
or Write
Willex Products, Inc.
2118 Lynch St., Granite City
62040

Business Opp. 21

SPARE TIME INCOME
DISTRIBUTOR FOR THIS AREA
Become a distributor in one of America's largest and fastest growing industries. This is a new concept in the field of vending. No experience required. All accounts are contracted for, and set up by our company. You merely restock locations with our National Brand products.
IMMEDIATE PROFITS
EXCELLENT EARNINGS
LIGHT, PLEASANT WORK
Investment of $2,190 to $3,960 cash required secured by inventory and equipment. You must have a good car and be able to devote at least 4 to 12 hours per week.
If you are interested, have the desire, drive, determination and want to be successful in a growing business of your own, write us today. Please enclose name, address and telephone number.
WE WELCOME INVESTIGATION
SPEED-VENDOR
DEPT. - H.
7262 Natural Bridge Road
St. Louis, Missouri 63121

Help Wanted 22

RESTAURANT MANAGEMENT
...a fascinating career
...not just a job
OUTSTANDING GROWTH...
Grants, one of the nation's largest retail chains, is rapidly expanding into the restaurant business. Almost every new store will include a handsome Bradford House restaurant. In ten short years Grants restaurant sales have increased 100%—and will double again in far less time. Over 100 men and women were appointed to restaurant management last year. Advancement comes quickly, depending on ability and willingness to accept responsibility.
TOP INCOME AND BENEFITS...
You will find top income potential at Grants! Opportunities to earn $15,000. and more per year in restaurant management have never been greater! Grants management incomes are among the best in the food service industry. And you enjoy a broad benefit program at Grants including a liberal retirement program, stock purchase plan, employee discounts, and many other 'extras'.
GOOD WORKING CONDITIONS...
Go with a go-ahead Company! Enjoy a work schedule that leaves you with time for your family and friends. Take the first step now: call for an interview.
Phone: 876-0885 MRS. SCHUBERT, Personnel
We are an equal opportunity employer
W.T. GRANT COMPANY
—OVER 1,100 GENERAL MERCHANDISE RETAIL STORES COAST TO COAST

ACCOUNTANTS: $10,000 year. Bookkeepers, rate clerks, stenographers, typist, factory, bank help, salesmen, data processing. Some beginners, others to $3.50 hr. American Employment Service, 1715 State. 22-4-3

Help Wanted 22

MEN OR women: Interested in earning extra money. Call 931-1158. 22-3-24

(More Classified Ads On Page 22)

TODAY SEE HOW MUCH YOU GET FOR
$88
WHEN YOU SHOP AT SINGER FOR
SEWING
AND
HOUSE CLEANING

TWO SINGER* VACUUMS ONLY $88
Singer upright has triple action vibrator to deep clean, sweep and air-wash carpets and rugs.
Plus your choice of
Singer canister cleans high, low hard-to-get-at places. Comes with five accessories for all cleaning jobs.

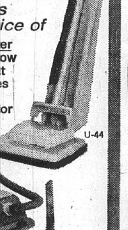

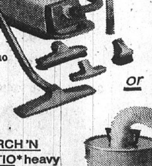

or
PORCH 'N PATIO* heavy duty vacuum has five gallon steel container. For indoors and out. Includes two 23-in. extension wands.

*A Trademark of THE SINGER COMPANY

What's new for tomorrow is at SINGER today!*
SINGER
1235 Nineteenth St.
Granite City
Phone 876-0151

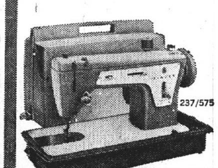

SINGER* ZIG-ZAG SEWING MACHINE WITH CASE
This zig-zag marvel sews buttonholes, buttons; darns, mends and monograms without attachments.
ONLY $88

SINGER* SEWING MACHINE IN LEXINGTON CABINET
It sews on all types of fabrics from sheers to bulky woolens, stays quiet and vibration-free.
ONLY $88
ASK ABOUT OUR CREDIT PLAN... DESIGNED TO FIT YOUR BUDGET.

J-M Stock Is Split

Johns-Manville Corp. stockholders on Thursday approved a 2-for-1 common stock split and authorized a new class of 10,000,000 shares of cumulative preferred stock. President C. B. Burnett said at the annual meeting in Toledo, O., that sales and earnings in 1969 are likely to surpass last year's record levels.

REAL ESTATE?
BUYING OR SELLING
CALL JUDD

BENEATH SOCIETY
TEEN CLUB
FRIDAY & SATURDAY
MARCH 21-22
INSULT
SUNDAY, MARCH 23
The TRUTH
23rd & Washington Ave.
B. K. Stearns L. D. Keel

Next Phase of Johnson Rd. Project Planned for Mid-1970

Improvement of the second section of Johnson road from Franklin avenue around the curve to Pontoon road probably will not be started until June 1970, the city engineer told Granite City council members Monday night.

The engineer, Kenneth Kleberger, pointed out the city has the Michigan and Troy avenue projects to begin soon with motor fuel tax funds, and that with other commitments, there will be only about $100,000 MFT reserve next Jan. 1.

The first phase of Johnson road, the improvement from Carlson to Franklin avenue, cost $236,000, with a supplemental resolution for an additional appropriation of $37,000 MFT approved Monday night for extra work in tree removal, curb and gutter removal, driveways, sidewalks and retaining walls.

Possibly 2-Step Job

Alderman Parmley asked the engineer if the second phase could be carried out in two steps to avert the traffic stall that resulted from the Carlson to Franklin avenue project.

He suggested that the first step be from Franklin avenue around the curve to Gary avenue. Parmley pointed out that there presently is no other route for residents along Edgewood drive and in that area to get to Pontoon road from their home—if Johnson road is closed—unless they go miles out of their wav.

The engineer said state highway department officials are expected in the city this week for the Michigan-Troy avenues bid opening and he will review Parmley's suggestion with them.

The city was advised by the state highway department of its approval of sections of eight streets arterial thoroughfares for which motor fuel tax funds can be used for maintenance.

Those approved were—Nameoki drive from 27th place to Circle drive; Circle drive from 26th place to Nameoki drive; 26th place and 27th place from Circle drive to Nameoki drive and 28th street from Circle drive to Nameoki drive, all in North Granite; Thirteenth street from Granite avenue to Edwardsville road; Oakland avenue from Melrose to Braden avenue and Braden avenue from Pontoon road to Oakland avenue.

Streets not approved because of their residential classification were Melrose avenue from Oakland to the north city limits, 26th street from Circle drive to Nameoki drive; 29th place from Circle drive to Nameoki drive.

An ordinance was adopted setting specifications for new concrete streets and sidewalks. Local contractors and subdividers are to be sent copies of the new and more rigid specifications by the city clerk. The new bill will require developers to provide core tests to the city.

Alderman Fry called for the distribution of the copies to advise anyone now planning developments of the new requirements. "If anyone is in the process of getting bids for street or sidewalk work, they will find the work more costly with these new regulations and should be advised as soon as possible."

Alderman Bartosiak called for consideration of improvement to 28th street between Washington avenue and Ralph street, a distance of one block. He recommended curbs and a rock surface, explaining that the street now is used extensively by northbound traffic seeking another route to Nameoki road.

Three bids for razing a vacant dwelling on the front of the lot at 2330 West 23rd street were opened during the meeting and the contract was awarded to Charles Clark on a bid of $400, provided he meets requirements to be set forth in the contract for leveling the lot and carrying liability insurance. Other bids were $645 by George Brimm and $984 by R. N. Jarrett.

To Honor General

On a motion by Alderman Robertson, a resolution is to be prepared for forwarding to General Andrew J. Goodpaster, native Granite Cityan, for bringing worldwide recognition to the city through his outstanding military career and recent appointment as NATO and U. S. Commander in Europe.

"He certainly has earned the recognition of this community with his remarkable duty to his country," Robertson remarked.

On a recommendation by Mayor Partney, the city allocated $250 of the animal shelter funds for installation of a unit to dispose of animals. The mayor said the unit was purchased with $500 paid by the city and donations by interested citizens and that the added $250 is needed to employ an electrician and pipefitter.

Approval was given for Robert Jackson, sewage treatment plant superintendent, to attend a conference to be held in Springfield April 21-23, sponsored by the state Sanitary Water Board, with an allowance of $85 for expenses.

Cost Figures To be Sought To Enclose Ditch

Cost figures are to be requested for enclosing the paved drainage ditch along East 23rd street, Granite City council members decided Monday night; but they indicated it was unlikely the project would be carried out because of the expense.

The suggestion was made by Alderman Rutledge, based on complaints received from residents along East 23rd street and the need to keep the ditch from becoming a dumping ground.

Alderman Bartosiak said that when the drainage project first was outlined, piping for the major trunk was proposed, but the added cost was estimated at $1,500,000. The overall project to serve only a section of the city is costing $3,000,000. "The cost would be prohibitive," he stressed.

Rutledge replied, "Frankly, I don't see how we can afford it, but we should know what it would cost."

Moerlien commented that he noticed that pipes were provided along the ditch for entrances to plants, but he agreed that to enclose the ditch now would prove too costly.

Joining the discussion, Alderman Whitmer said the paved ditch is to be fenced, which should eliminate the hazard to youngsters and also prevent dumping debris into the channel. "The Nameoki area ditch has been open for years and runs right through residential areas and there's never been a mishap. I see no problem along East 23rd street with the fence."

He was answered by Alderman Fry, who said the Nameoki area drainage ditch is a source of constant complaints from worried parents. "It's not even fenced and presents a never-ending hazard."

Alderman Nonn said the city should cooperate with the Levee Board in a move to install pipes along the Nameoki area ditch, and council members voted to send a letter to William Ebersoldt and Joseph Grant, local levee board members, offering the city's aid in seeking state and federal funds for the work.

"While you're at it," Fry remarked, "why not try for a ditch at the east end of the city along the Alton & Southern Railroad tracks as was outlined in the original master plan so we can get rid of the water from Dobrey slough and other areas and keep our sanitary sewer lines from breaking."

Nonn stressed that the city is assured of levee board cooperation and that steps should be taken immediately to get the Nameoki area ditch enclosed and dredged. "I understand that it has silted over the years and now is higher than the outlet at the lake."

Marine Skaggs Off Critical List

Marine Cpl. Gary L. Skaggs, 19, is no longer on the critical list at the Philadelphia Naval Hospital, according to a telegram received by his mother this week from hospital authorities.

The youthful Marine, son of Mrs. Gladys Counts, 2713 Washington avenue, has been listed in critical condition since sufferinig serious wounds in Vietnam on Jan. 19 and undergoing amputation of both legs.

"We are very happy that Gary is not cosidered critically ill anymore," Mrs. Counts said. "He wants to thank everyone again for being so wonderful to both of us. Many local people have sent donations which have helped us."

Mrs. Counts spent almost two weeks at the Philadelphia hospital with her son, returning home earlier this month. Travel arrangements were made by the Tri-City Red Cross Chapter, while the Quad-City Navy Mothers Club was responsible for finding her accommodations during the visit.

The Granite City Jaycees, American Legion Post 113 and individual citizens also sent gifts to the wounded serviceman and assisted the mother in making the trip.

Friends may write the Marine at:

Cpl. Gary L. Skaggs, U.S.M.C., 2365033, U. S. Naval Hospital, Philadelphia, Pa. 19145.

Pamela Irwin Wins In Verse Contest

Pamela Irwin, a junior at Granite City high school, has been notified she is one of nine winners in the original verse contest sponsored annually by the Wednesday Club of St. Louis. She will attend a ceremony on April 2, at which time awards will be presented. A tea will follow.

As a sophomore, Pam served as one of the editors of "Outlook: GCHS," the high school literary magazine. This year she is one of six juniors nominated for National Council of Teachers of English Achievement Awards and next month will take examinations which enable her to compete on the national level.

Pamela is the daughter of Mr. and Mrs. Timothy Irwin, Rural Route One.

CALL YOUR REALTOR
MORRISS REALTY CO.
876-4400

Madison Ave. Accident

Two cars were damaged in a collision at 12th street and Madison avenue Monday. The accident occurred Monday, officers said, when a car driven west on 12th street by John S. Sever, 1935 Fourth street, Madison, and one driven north on Madison avenue by Ruth A. Mathenia, 4505 Kirkpatrick Homes, collided.

GO TO CHURCH ON SUNDAY

CLIP THIS AD
SKY-SLIDE FUN FOR ALL
THRILL AND EXCITEMENT FOR ADULTS AND CHILDREN
SLIDE WILL BE OPEN
7 DAYS A WEEK
CLIP THIS AD AND BRING WITH YOU FOR A FREE RIDE. THIS OFFER GOOD ONLY ON FRIDAY, MARCH 2, 1969.

1c Sundae SALE
Thurs.-Fri., Mar. 20 & 21
BUY ONE SUNDAE AT REGULAR PRICE —GET ANOTHER FOR ONE CENT
Weather Vane
23RD and WASHINGTON
Deliciously Old-Fashioned Flavored Ice Cream

RE-OPENING FRIDAY, MARCH 21ST
LEO'S SOUTHERN BAR-B-QUE
2nd and WASHINGTON AVE. MADISON
—FEATURING—
• RIBS • PORK STEAKS • SNOUTS
• SHISKABOB • HALF-CHICKEN
• BAR-B-QUE-BERGER
OPEN FRI.-SAT.-SUN. ONLY—11 A.M. to 12 Midnight
EAT HERE OR CARRY OUT 877-8907

ENTERTAINMENT!
AT THE
LUNA CAFE
MITCHELL, ILLINOIS
EVERY THURS., FRI., SAT. & SUN. NITE
AT THE
PIANO BAR 8:30 TO 12:30
THURSDAY NIGHT — JOYCE SUMMERS
SUNDAY NIGHT — BILL BENSON
FRIDAY & SATURDAY — 9 P.M. 'til 1 A.M.
Dance to Music by the
MARK LEE GROUP
FEATURING DON ROWE, VOCALIST

WEEK-END SPECIALS

FISH SALE
FRIDAY ONLY STARTING AT 2 P.M.
Reg. 30c
FISH FILLET SANDWICH
ON SALE - - - - - - each 22c
SATURDAY & SUNDAY, MARCH 22-23
RED BARN'S
REG. 20c
HAMBURGER on Sale each 15c
NO COUPONS—NO LIMITS
FREE RED BARN YO-YO OR TOP FOR THE CHILDREN - WHILE THEY LAST!
at RED BARN
3030 Madison Ave. 877-0222 Granite City
Sun. thru Thurs., 10:30 A.M. to 11 P.M.; Fri., Sat., 10:30 A.M. to 12 P.M.

GRAND OPENING
FRIDAY & SATURDAY - MARCH 21-22
Madison BURGER CHEF
1118 MADISON AVENUE MADISON, ILLINOIS
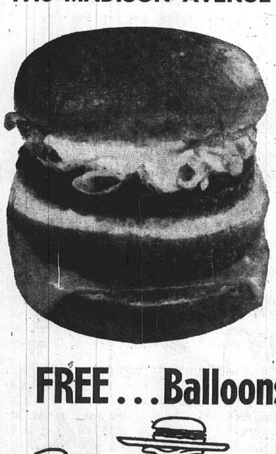
"BIG SHEF®"
2 Patties of Choice Ground Beef on a Toasted Triple-Decker Bun, with Melted Cheese, Crisp Lettuce and Our Own Special Sauce.
—A MEAL OF A SANDWICH—
BUY ONE . . .
AND YOU GET ONE FREE
FREE . . . Balloons & Lollipops for the Kids
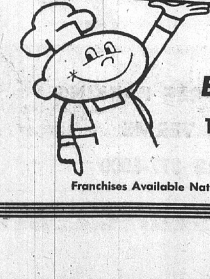
"Lets all go to BURGER CHEF"
1118 MADISON AVE.

Franchises Available Nationwide/Indianapolis 46202

PHOTOGRAPHY
WEDDINGS, PORTRAITS, COMMERCIAL, ETC.
3000 Myrtle Ave.
GRANITE CITY, ILLINOIS
876-4381

2610 NAMEOKI ROAD
Carry-Outs Only
876-9313 or 876-1202
OPEN 11 A.M. TO 12 MIDNIGHT
Specials Good Thurs., Fri., Sat. and Sun.
Family
JACK SALMON
8 JACKS $2.39
2 PINTS SALAD OF YOUR CHOICE, BREAD, PICKLE, ONION
JACK PLATE 89c
2 Jack Salmon, Slaw, French Fries, Pickle & Onion, only
UNCLE CHARLIE'S DOLLAR SPECIALS!
1/2 Golden Fried Chicken French Fries and Slaw
4 BEEF And BEAN BURRITOS
3 ALL BEEF TACOS
3 JUMBO TENDERLOINS
15 to 20 SMALL SHRIMP
Family Box French Fries
Your Choice $1
JACK SALMON 6 for $1.19 Bread, Pickle and Onion
OCEAN COD SANDWICHES 4 4-oz. Fillets $1.19 Pickle and Onions

Veteran Aid Program Planned by Jaycees

A program to assist returning servicemen become integrated into the community by helping them find jobs and re-acquainting the veteran with various services offered in the area will be undertaken by the Granite City Jaycees who hope to underwrite the project with funds derived from the second annual "Jaycee Burger Days."

Richard Dawdy, Granite City Jaycee president, this week announced that the local chapter plans to sponsor a "Veteran's Assistance Program," adopted earlier by the national and state Jaycee organizations. Details of the project are being finalized and will be disclosed shortly, he added.

To finance the program, the young men's service club will hold two benefit events in co-operation with the management of two local Burger Chef drive-in restaurants, located at 2642 Madison avenue and 1118 Madison avenue, Madison, Dawdy said.

The public will be asked to patronize the restaurants on Sunday, March 30, in Granite City, and Saturday, April 12, in Madison, when Jaycee members will operate the facilities and receive a percentage of the profits.

Dawdy said that Wayne Siegrist will serve as general chairman of the Jaycee Burger Days project.

Others appointed to posts for the benefit days include: Head chefs—Larry Patton, morning tour, and O'Neil Smith, afternoons; cooks—Bill McAmish, Norvell Cooper, Louis Fraser, Robert Schmidt, Paul Freeman, David Moser, Floyd Peterson and Ronald Pennell.

Cashiers—Stanley Noe, David Grindstaff, Fred Haldeman, Joseph Nemeth, Charles Hayes, Donald Bowles, Robert Jones; head custodian—Victor Wetherholt, assisted by Albert Delay and Stanley Brown; and supplies—John Fornazewski and Earl Warnhoff.

Entertaining visitors at the restaurants will be Gary Davis, James Jeffries and Harlan Muskoph, performing as clowns, and public relations for the event are being handled by Boyd Presley, Earl Dotzauer and Dawdy.

Proceeds from the initial Jaycee Burger Day project last year were used to purchse playground equipment for a recreational area established by the Jaycees in the West Granite area.

NEW GMC PICK-UPS $2140
8' BED, REAR STEP BUMPER
HUNDLEY PONTIAC

SKOTTY'S
JEWELRY & CARD SHOP
1304 Niedringhaus
876-6414

LAWN MOWERS!

- 1969 Vertical Pull Starter
- Throttle Control
- Automatic Choke
- Deflector Chute
- 14 Gauge Steel Deck
- Cutting Height Easily Adjustable
- 7" Diameter Semi-Pneumatic Tires
- 20" Cut
- "T" Type Chrome Handle

X-L 3.5 H.P. Briggs & Stratton
$66.95

The mower buy of the year! Gas-powered mower has all the features you've always wanted! Buy now at this sensational low price!

BIG 22" CUT
Same model with bigger wheels, more cutting width.
$69.95

XL EXCELLS HARDWARE STORES

"KILLER KANE"
WEED KILLER

No more bending or digging to kill weeds! Touch weeds with the tip of the Kane, kills with a squirt! Adjustable spray.
$1.29 REG. $1.98!

X-L BRAND
LAWN FOOD

22 Lb. bag covers 5,000 sq. ft. Standard 20-10-5 formula of nitrogen, phosphate, and potash. Lightweight vermiculite base.

WEED & FEED
10% nitrogen, 6% phosphate, 4% potash, plus 2-4-D. 22 lb. bag covers 5,000 sq. ft.

YOUR CHOICE $2.99
COMPARE WITH BRANDS ADVERTISED AT $4.95

1½-GAL. HUDSON
UTILITY SPRAYER

- For all Sprayable Solutions Including Whitewash.
- Lightweight, Easy Handling.

$8.95 SPECIAL!

HUDSON 3 GAL.
"BUGWISER" SPRAYER
3 Gal. Sprayer featuring Hudson's adjustable Multi-Spray Nozzle! Comes with 40 inch carrying strap.
REG. $14.49! $12.98

BLACK & DECKER
TWIN BLADE MOWER

- 18" Cut with powerful 1¼ H.P. electric motor

INSTANT ELECTRIC START!
$69.99
DELUXE MODEL with Catcher $94.95

GARDEN HOSE

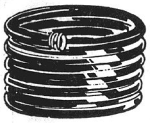

Nylon Re-Inforced ½" GARDEN HOSE
50 Ft. $3.88
75 Ft. $5.29

LAWN 'n TREE SPRAYER

Safer to use. Has fingertip control, visible liquid level. Unconditionally guaranteed for one year.
REG. $4.49! $3.98

"Select" GRASS SEED
Guaranteed to Grow!

Specially formulated for this area. Treated to protect new seed and growing grass from soil diseases. 5 Lb. bag.
$1.19

PLASTIC HOSE
Fully guaranteed, ½" diameter.
25 Ft., Reg. $1.98 - - - - - $1.39
50 Ft., Reg. $3.25 - - - - - $2.29

FLEXIBLE REINFORCED HOSE ⅝"
50 ft. $5.88
STAYS FLEXIBLE BELOW FREEZING

Black & Decker
LAWN EDGER and TRIMMER

- Gets in close where mower can't
- Gives your yard a professional look
- Trigger control

$29.99

STEEL LAWN EDGING
$1.88

REG. $2.10!

- 30 ft. long, 4" high
- Bonderized-painted green on grass side, brown on soil side.
- Blunted Safti-Edge to protect kids and pets.

WHEELBARROW

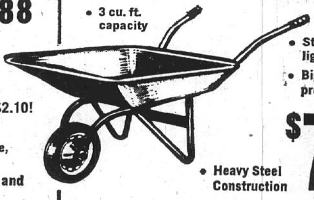

- 3 cu. ft. capacity
- Sturdy but lightweight
- Big 10" puncture-proof tire
- Heavy Steel Construction

$7.95 REG. $9.95!

Sunbeam SPRINKLER
- Automatically oscillates, covers area up to 1500 sq. ft.
- Fingertip control to sprinkle right, left, partial or full coverage.

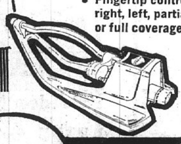

REG. $4.99! $2.49

Black & Decker
SHRUB AND HEDGE TRIMMER

- Shape and groom shrubs and hedges beautifully, electrically, in just minutes. Easy to use, fingertip safety switch.

$17.77

"TEFLON-COATED"
PRUNING SAW

- Designed for fast, close cutting of thin limbs
- Flat ground, new style hardwood handle
- Made by Nicholson

$3.60 EA.

TRUE TEMPER.
BOW SAW

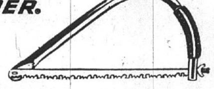

- Tubular steel chrome plated frame
- Shock absorbing, non-slip, cushion grip
- Perfect for pruning in yard or garden

SPECIAL! $2.49

OPEN EVERY FRIDAY & MONDAY NIGHT UNTIL 8:30 P.M.

FRIEDMAN'S
FIFTH And MADISON MADISON, ILL.

FREE DELIVERY • FREE PARKING
CONVENIENT TERMS
PHONE ORDERS 877-6000